GUERNSEY

Breeders' Journal

July 15, 1952

Mr. Eugene B. Power
University Microfilms
313 N. First Street
Ann Arbor, Michigan

B

T. B. ACCREDITED

VACCINATED AND VACCINATED APPROVED No. A2027

FOREMOST GUERNSEYS

Foremost Acme

Foremost in Name and Breeding Fame

A FOREMOST-BRED BULL

SOLD

TO FORSGATE FARMS, INC.

Langwater Foremost

FOREMOST QUALITY'S VALOR

HIS SIRE:

FOREMOST J. C.

Sire: Foremost Royal Valor, A. R.

Dam: Superb's Faithful (see below)

Next Dam: Mixter Faithful, 12061—744—FF. 2nd place among the 10 leading cows of the breed as chosen by breeders' popular vote, see March 15, 1952 Journal.

HIS DAM:

FOREMOST FOOTPRINT'S QUALITY

12291—630—Sr2, 17533—889—Jr4C

Sire: Foremost Footprint

Dam: Foremost Comet's Quantity
10932—597—Jr2, 13682—705—Jr3C
14082—699—Sr4C
2 A. R. daughters

Next Dam: Foremost Quantity (see below)

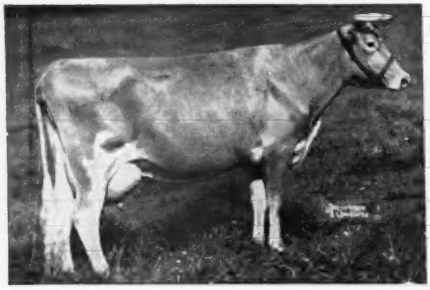

SUPERB'S FAITHFUL
3 records over 1,000 lbs. fat.
19678—1077—6yrsC
19776—1036—A
19471—1017—9yrsC
10 records average 15641—810.

Lifetime production: 156,418 lbs. milk, 8,108 lbs. fat. 4 A. R. sons, 3 A. R. daughters. She is dam of "J. C." (he sire of our "Quality's Valor" bull).

FOREMOST QUANTITY
16047—737—G, 17776—803—7yrs—305C—3x
17978—861—DD, 18824—864—8yrs
18288—874—B, 13854—614—9yrs—305C—3x
19067—842—6yrs, 16055—699—10yrs

A son, Foremost Quantity's Royal, sold for $11,000. A daughter, Foremost Footprint's Quantity, sold for $12,000.

OUR HERD IS RICH IN QUANTITY AND FAITHFUL BLOOD.

You too, like FORSGATE FARMS, INC., will do well to consider a FOREMOST-BRED BULL FOR YOUR NEXT HERD SIRE. Many examples may be found where Foremost-bred sires or Foremost-bred females have made good.

BUY A FOREMOST-BRED BULL

ADD PROVED—POPULAR PRODUCTION AND BREEDING TO YOUR PROGRAM.

Send for prices and pedigrees. We have two especially well-bred bulls out of top cows now available for sale.

FOREMOST GUERNSEY ASSOCIATION, INC.

Hopewell Junction (Dutchess County), New York

J. C. PENNEY, President

W. K. HEPBURN, Manager

YOU'VE HEARD ABOUT HOW THEY MILK

NOW THEY HAVE BEEN CLASSIFIED

OF OUR 6 "LEADER" DAUGHTERS IN MILK
2 EXCELLENT, 4 VERY GOOD

	AGE	CLASSIFICATION	
LEADER'S BLUE RIBBON	3½	EXCELLENT	(9 Es, 1 VG, 1 D)
LEADER'S CELESTE	3½	EXCELLENT	(8 Es, 2 VGs, 1 D)
LEADER'S DELORA	3½	VERY GOOD	(7 Es, 2 VGs, 2 Ds)
LEADER'S RENE	3½	VERY GOOD	(5 Es, 4 VGs, 2 Ds)
LEADER'S BONNY	3	VERY GOOD	(3 Es, 7 VGs, 1 D)
LEADER'S CLARABELLE	2½	VERY GOOD	(7 Es, 3 VGs, 1 D)

Excellent '52

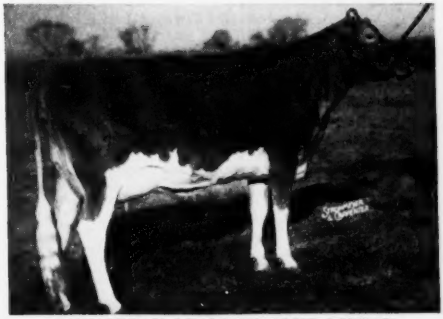

GLENGERAN LEADER'S BLUE RIBBON
12963—640—Jr2—365C
On retest as Jr3, in 100 days 5720 m., 253 f.

On June 23, 45 head were classified, among them all 6 daughters that we have in milk of our phenominal young sire Fairlawn Actor's Leader. As you will note from the above table, of the 66 detailed ratings, these 6 daughters scored 39 Es, 19 VGs, 8 Ds. The first 4 daughters are now in with their second calf. All have milked over 65 pounds a day for protracted periods. "Leader's Delora" has been in milk for only two weeks, yet she is already milking 75 pounds and above daily. "Bonny" and "Clarabelle" are milking as Senior and Junior 2s, respectively.

In an early advertisement we will feature breakdowns of our complete classification. Of 45 head classified, 6 were Excellent, 26 Very Good (70% Very Good and Excellent), 11 were Desirable, and 2 Acceptable.

Very Good '52

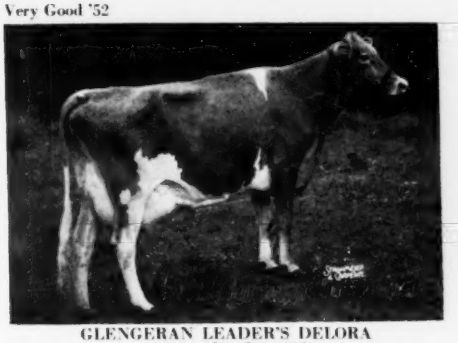

GLENGERAN LEADER'S DELORA
13494—576—Jr2—365
Fresh about 2 weeks and milking 75 lbs. and above.

Excellent '52

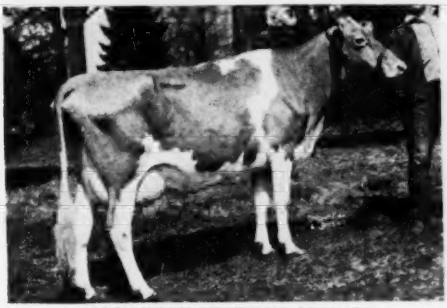

GLENGERAN LEADER'S CELESTE
13155—586—Jr2—365C
On retest as Jr3, in 111 days 6508 m., 268 f.

WE OFFER 2 SONS OF EXCELLENT COWS

WOODACRES *Royal Guernseys*

BOX 669, PRINCETON, N. J.

FEDERAL ACCREDITED HERD NO. 526351

N. J. ABORTION-FREE HERD NO. 424

ATHERTON W. HOBLER, OWNER • GEO. M. NEWLIN, MGR. • A. M. GOEDECKE, HERDSMAN • TEL. HOPEWELL, N. J. 361

Cloverland FARMS DAIRY, INC.

Don't Gamble With Your Breeding Program

Be Sure With A Cloverland-Bred Bull

Our Junior Sires —

WILGORLAN FARMS VALOR

Born December 5, 1950

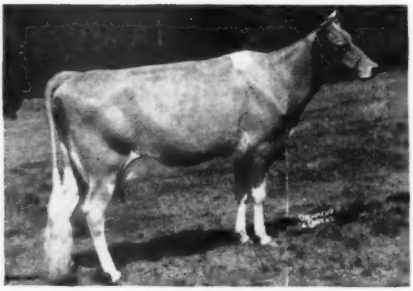

One of the **KING—COURAGEOUS** cross

Sire: **Gardenville Coronation King, A. R.**

← Dam: **Wilgorlan Farms Verbena**
12084—601—Sr3—367
Very Good '50

"Verbena" will be in the Wilgorlan show string this fall. A great young cow with the ability to produce and also reproduce her type and production in her offspring.

WILGORLAN FARMS LEGACY

Born August 4, 1951

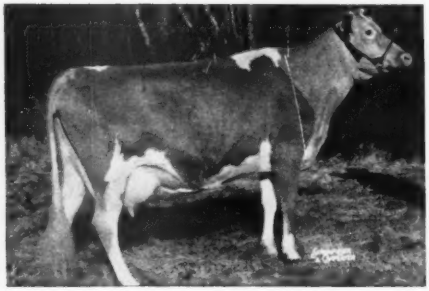

Strong in LEVITY and CHARLOTTE blood. A half-brother to "Valor" sired by "Coronation King"—$45,000.

His Dam—

← **Fairlawn L. First Light**
12139—620—Jr4—365
Very Good '50

A paternal sister to Fairlawn L. Hyalite, 17544—911—5yrs—365.

This is the rich inheritance we offer through sons of our two proved senior A. R. sires:

CORONATION LEADER, A. R.

PINE MANOR KING'S KNIGHT, A. R.

MARION G. CARTER
Farm Manager

PHOENIX, MD.

MAYNARD C. KEMP
President

ADVERTISERS' INDEX

Guide to BUYING...

GOLDEN GUERNSEY

* Indicates ADVERTISER IS SUPPORTING BREED-MILK Program

Adamsdale Guernsey Farm—Ore. 887
Alfalfaland Farm—Mich. Mich. 14
Almy, Clifton C.—Mich. Mich. 48
Alpine Rose Guernseys—Ohio 851
American Breeders Service—Ill. 938
American Crop Drying Equipment Co.—Ill. 851
Argilla Farm—Mass. 897
Avalong Farms—Pa. 863

Bacon, Ralph D.—Mass. 854
Badger-Northland, Inc.—Wis. 854
Bayville Farms Inc.—Va. 945
Blossomland Farm—Mich. Mich. 25
Box 53 851
Bradford's Dairy Farm—Mich. Mich. 50, 51
Bradley, J. Frank—Wis. 842
Brays Island Plantation—S. C. 905
Breeder's Bookshelf—N. H. 878
Breeder's Supply Co.—Iowa 851
Brick Crest Farm—Mich. Mich. 40
Brookberry Farm—N. C. 791
Burr Oak Farm—Mich. Mich. 40
Butterton Guernsey Farm—Calif. 895

Carter Farms—Mich. Mich. 42
Caumsett Farm—N. Y. 947
Cesar Farms—Mich. Mich. II Cover, 1
Char-Lane Farm—Mich. Mich. 12
Charlotte Guernseys—Mich. Mich. 54
Chedco Farm—Mass. 905
Clay Hill Farm—Mich. Mich. 5
Clover Hill Farm—N. Y. 897
Cloverland Farms, Inc.—Md. 784
Clovertop Ranch—Calif. 893
Colby Dale Farms—Mich. Mich. 6, 7
Conover's Hightstown Guernsey Dairy—N. J. 893
Cowham Farm—Mich. Mich. 30
Creutzburg & Son, Geo. F.—Pa. 853

Dairy Cattle Congress—Iowa 852
Dairyland Picnic Assn.—Mich. Mich. 37
Dancer, Harold—Mich. Mich. 31
Doty Homestead—Mich. Mich. 31
Deep Lake Farm—Conn. 943
Deershorn Farm—Mass. 906
Dennis, Sr., L. E.—Ill. 854
Dinsmore Dairy Co.—Fla. III. Cover
Dunn's Tour—N. Y. & Mass. 883
Dunn & Harwood—N. Y. & Mass. 891, 892
East View Farm—Mich. Mich. 39
Elm Lane Farm—Calif. 908
Elmwood Farm—Mich. Mich. 12
Elvradale Farms—Mich. Mich. 36
Ernola Farm—Idaho 877
Exterminator Corp. of Am.—Pa. 849

Fairholm Farms—Mich. Mich. 47
Farofield Farm—Mich. Mich. 15
Fergus-Lea Farm—Mich. Mich. 8
First Pennsylvania A. B. C.—Pa. 899
Flinco Farms—Miss. 864
Flying Horse Farm—Mass. 841
Foremost Guernsey Assn., Inc.—N. Y. II. Cover
Forge Hill Farm—N. Y. 889
Fox's Guernsey Dairy—Wis. 880
Franchester Farms—Ohio 844, 845
Franchester Farms Sale—Ohio 844, 845, 888, 889

Gayhead Guernsey Farm—N. Y. 883
George Sales Service—Ind. 851
Gibbs Acres Guernsey Farm—Iowa 842
Gippy Plantation—S. C. 904
Golden Arrow Farms—Ind. 851
Golden Dale Guernsey Farm—Mich. Mich. 56
Gram O'Land Farm—Mich. Mich. 44
Grandvu Farms—Wis. 882
Granger Sales Co.—Conn. 853
Greenwald Farm—Mich. Mich. 48
Greystone Farm—N. Y. 894
Grunewald, Forrest R.—Ill. 848
Guernsey Grove—Wis. 881
Gulf Oil Corp.—Pa. 846
Gwyn Careg Farm—Conn. 941
Gwynllan Farm—Pa. 896

Haven Hills Farms, Inc.—Mich. Mich. 44
Heaslee Farms—Tenn. 843
Hetzner & Sons, Henry—Mich. Mich. 14
Hickory Manor Farm—Mich. Mich. 54
Hickory Shores Farm—Mich. Mich. 34, 35
Hi-Point Farms—Mich. Mich. 46
Holhaven Farms—Mich. Mich. 39
Homestead Dairy—Calif. 890
Homeward Farms—Mich. Mich. 49
Hopedale Farms—Mich. Mich. 48

Idaho Guernseys—Idaho 877
Ideal Guernsey Farms—N. J. 862

Jerry Oven Guernsey Farm—Okla. 876
Johnson & Johnson—Ill. 847

Kentucky State Fair—Ky. 855
Kingsbury Farms—Mich. Mich. 9
Klenzade Products—Wis. 848
Klondike Farm—N. C. 789
Knollnook Farm—Mich. Mich. 52

Laacke Co., R.—Wis. 851
Lake View Guernsey Farm—Mich. Mich. 44
Lankart Farm—Texas 906
Laurel Cliff Farm—Va. 986
Laurel Locks Farm—Pa. 906
Lauxmont Farm—Pa. 910
Lawguern Farm—Minn. 879
Law-Will Farm—R. I. 868, 869
Lederle Laboratories—N. Y. 850
Liberty Bell Farm—Ill. 909
Lockshore Farm—Mich. Mich. 26-29
Lone Oak Farm—Mich. Mich. 44
Luxerin—Wis. 893
Lyrene Farm—Mich. Mich. 16, 17

Mainstone Farm—Mass. 871
Maple Dawn Guernsey Farm—Mich. Mich. 39
Maplegrand Farm—Mich. Mich. 13
Maple View Farm—Mich. Mich. 11
Mari-Del Farm—Mich. Mich. 37
Ma-Ru Meadows—Mich. Mich. 36
Maylee Manor—Mich. Mich. 54
McNaughton Farms—N. C. 907
Meadow-Gold Farm—Mich. Mich. 18, 19
Meadow Lane Farm—Mich. Mich. 22, 23
Med-O-Bloom—Mich. Mich. 53
Melodie Guernsey Farm—Wis. 881
Merm Farm—Mich. Mich. 55
Merryman & Sons, Inc.—Md. 873, 888, 889, IV. Cover
Merryman's 82nd Sale—Md. 873
Michigan A. B. A.—Mich. Mich. 44
Michigan G. B. A.—Mich. Mich. I Cover, 2-4, 31, 44
Michigana Farms—Mich. Mich. 4
Miller Farm—Mich. Mich. 40
Minnesota Guernseys—Minn. 879
Mississippi Guernseys—Miss. 864
Mojonnier Bros. Co.—Ill. 848
Montcalm Co. G. B. A.—Mich. Mich. 37

Nihighan—Ariz. 940
Northwest Breeders Co-Op.—Wash. 901
Nu-Maid Farms—Ohio 903

Oak Hollow Farm—Ill. 874, 875
Oakvale Farms—Minn. 879
Oklahoma Guernseys—Okla. 876
Old Adobe Ranch—Calif. 861
Ollimac Guernsey Farm—Calif. 902
Oregon Guernseys—Ore. 939
Ortho Pharmaceutical Corp.—N. J. 853
Overland Hill Farm—Tenn. 938
Ovilea Farm—Mich. Mich. 47

Pate Sales Co.—N. J. 871, 884, 898, 900
Pennsylvania G. B. A.—Pa. 893
Perego, J. C.—Mich. Mich. 36
Phillips Sales & Pedigree Co.—Wis. 938
Pickwick Farms—Mich. Mich. 47
Pine Crest Farm—Mich. Mich. 14
Plainfield Guernsey Farm—Mich. Mich. 32
Plainview Farm—Okla. 876

Polly Acres Guernseys—Mich. Mich. 43
Potter & Son, Howard E.—Mich. Mich. 48
Prairie Bloom Guernsey Farm—Ore. 939
Prairie Dale Farms—Wis. 880
Premier Farms—Mich. Mich. 10

Quail Roost Farms—N. C. 950
Quality Park Dispersal—Wis. 872

Raemelton Farm—Ohio 949
Ray, H. C. & Viola—Mich. Mich. 47
Regal Guernsey Farm—Mich. Mich. 43
Riverbrook Farm—Mich. Mich. 24
River Dale Farm—Mich. Mich. 44
Rockingham Farm—N. H. 794, 842
Rolling Acres Farm—Mich. Mich. 45
Romany Woods Farm—Mich. Mich. 40

Sagamore Farm—Mich. Mich. 25
Salley Sales Service—S. C. 935-937
Saginaw Valley G. B. A.—Mich Mich. 11
Sandilea Farm—Mich. Mich. 44
Savoy Farms—Mich. Mich. 43
Seath and Shultz—N. H. 858, 867, 870
Shady Lawn Farm—Mich. Mich. 47
Sharjalynn Farm—Mich. Mich. 47
Shawnee Springs Farms—Mich. Mich. 42
Shore Farm—N. C. 889
Short Farm—Mich. Mich. 15
Silver Lake Farm—Mich. Mich. 43
Silver Lake Farm—Pa. 895
Smith, C. B.—Mich. Mich. 25
Snow Summit Ranch—Utah 894
Sonesta Farm—Mass. Insert
Southern Oregon—Ore. 887
Splendor Valley Farm—Wis. 882
Springdale Farms—Mich. Mich. 33
Spruce Manor Farm—Mich. Mich. 45
Standard Equipment—Md. 857
Stark Guernsey Pedigree Service—Vt. 853
Sterling Research Corp.—N. Y. 851
Stevens Associates—Mass. 854
Strafford County G. B. A.—N. H. 900
Street, Lynn—Mich. Mich. 40
Stringtown Guernsey Farm—Iowa 942
Strohmeyer & Carpenter—N. Y. 853
Sundale Farm—Mich. Mich. 15
Sunny View Farm—Ky. 871
Sunnyhill Farms, Inc.—Pa. 865
Sunny Lane Farms—Mich. Mich. 14
Sycamore Vale Farms—Mich. Mich. 44

Texas, State Fair of—Texas 856
Thurows Farm—Mich. Mich. 36
Tillybardin Farm—Wis. 880
Transcript Printing Co.—N. H. 883
Tri-Valley Farm—Mich. Mich. 44
Turman Farm—Miss. 864
Tyrone Farm—Mich. Mich. IV. Cover

Valley Oaks Farm—Calif. 860
Van Dyke Guernsey Farm—Minn. 879

Wabeek Farm—Mich. Mich. 41
Watson, Warren E. & Emily A.—Mich. Mich. 13
Waukesha Co. G. B. A.—Wis. 880, 881
Wern Farms—Wis. 881
Western Consumers Guernsey Farm—Calif. 890
Western Guernsey Service—Calif. 859
Western Pennsylvania A. B. C.—Pa. 885
Westlynn Farm—Idaho 877
Weston Mfg. & Supply Co.—Colo. 854
Wethersfield Farm—N. Y. 941
White-Lea Farm—Mich. Mich. III. Cover
White Oak Farm—Mich. Mich. 20, 21
Whitmyer, F. F.—Mich. Mich. 48
Wilgorlan Farm—N. J. 793
Willowbrook Farm—Mich. Mich. 38
Willow Brook Farm—Wis. 881
Windee Ridge Farm—Mich. Mich. 48
Windsor Farm—Va. 887
Winfield Farm—Mich. Mich. 14
Wisconsin G. B. A.—Wis. 872
Wisconsin Guernseys—Wis. 882
Woodacres—N. J. 783
Woods, Mort—Okla. 876

Entered as Second Class Matter, December 15, 1909, at the Post Office, Peterborough, New Hampshire, under act of March 3, 1879.
Acceptance for mailing special rate of postage provided in section 1113, Act of October 3, 1917; Authorized August 9, 1918.

Correction Fee

By J. E. Cunningham

When Registration Certificates are mailed from The American Guernsey Cattle Club office it has been customary to enclose a notice requesting that the breeder carefully examine the enclosed papers for errors. This notice reads as follows:

"Please examine all certificates carefully and verify them with your private herd records, especially as to name of sire, dam and date of birth.

"Compare the sketch on the certificate with the markings of the animal. If they do not agree return the certificate for correction with new and correct sketch. Make no correction on the certificate.

"If an error is found in the orginal data (application for register) after the certificate is issued and this error is not corrected within six months, a fee of $5.00 will be charged. Please verify all data.

"If Title of Ownership is not recorded accurately, return for correction at once."

In many cases, the breeder apparently does not check the papers for errors. Consequently, some errors do not come to our attention until after the six months period has passed, and then it becomes necessary for us to ask for the fee of $5.00.

In many cases we find, at the time an A. R. record is verified and about to be made official, that the calving date reported to the A. R. differs a day or two from the date of birth recorded at the time the animal was registered. This makes it necessary for us to check with the breeder for correct data. If the date as shown on the application for registration is in error, we are required to obtain a corrected application, giving data, sketch, etc., and the fee of $5.00 if six months or more have expired since the registration certificate was issued.

Certificates found to be incorrect may be corrected without charge by returning the certificate at once to office at Peterborough. This must be done, however, within six months of the date of issuance of the certificate.

When applications for registration are submitted to have animals recorded, immediately upon receipt of the registration certificates be sure that you check the sketch on the certificate against the animal to make certain the animal is properly identified. Then check each certificate with your records to see that the birth date, the sire and the dam are all correct. If you find any errors, return the certificate to us immediately, with your letter of explanation, relative to the correction needed.

If the procedure outlined above is followed, any errors detected will be corrected immediately and no correction fee will be necessary. Delay in doing so results in the charge of $5.00 for the correction.

The Cover . . .

Scene at Shamrock Dairy, Tucson, Ariz., owned by W. T. McClelland. Shamrock Dairy, a producer of Golden Guernsey, *is now distributing daily 11,000 gallons of milk over 60 wholesale and retail routes, and recently had seven cows classified Excellent.*

The American Guernsey Cattle Club

OFFICERS AND EXECUTIVE COMMITTEE

R. F. Loree, Florham Park, N. J., President '53.

Kent B. Hayes, Oklahoma City, Okla., Vice-President '53.

John S. Ames, Boston, Mass., 2nd Vice-President '56.

Karl B. Musser, Secretary-Treasurer.

James B. Sweeney, Attorney.

George W. Emde, P. O. Box 319, Lodi, Calif. '57.

John D. Worthington, Bel Air, Md., '56.

George Watts Hill, 111 Corcoran St., Durham, N. C., '57.

Delbert H. Kingston, Cary, Ill. '57.

Otto H. Liebers, Lincoln, Neb. '54.

J. W. McCoy, R.F.D., West Chester, Pa. '55.

J. M. McDonald, Cortland, N. Y. '55.

Gavin W. McKerrow, Pewaukee, Wis. '56.

R. H. McMurtrie, Huntingburg, Ind. '55.

Kenneth C. Price, Port Orchard, Wash. '54.

G. B. Walker, Stoneville, Miss. '54.

Howard J. Ziegler, Clyde, Ohio '53.

(Year indicates Committee term expiration.)

ADMINISTRATION

Karl B. Musser, Secretary-Treasurer.

Robert D. Stewart, Asst. Secretary-Treasurer.

Elmer H. Shattuck, Purchases and Production.

COMPTROLLER

F. Russell Abbott

Charles T. Heater, Asst.

HERD REGISTER

J. E. Cunningham, Director.

Floyd L. Greenburg, Asst.

PERFORMANCE

C. M. Cummings, Director and Office Manager.

Clarence W. Greenie, Superintendent of A. R. and H. I. R.

Irving E. Nichols, Superintendent of Performance Register and Pedigrees.

GUERNSEY BREEDERS' JOURNAL

Lincoln R. Lounsbury, Managing Editor.

Richard G. Price, Advertising Manager.

Ray L. West, Asst. Advertising Manager.

PROMOTION

E. W. Bunce, Director.

EXTENSION

Ballard K. Bennett, West Main St., Lebanon, Tenn.

George W. Chambers, 202½ North Cedar St., Owatonna, Minn.

A. M. MacKay, 34 Brainard St., Mount Holly, N. J.

R. L. Holden, Room 300, 125 North 4th Street, Lafayette, Ind.

J. McK. Jeter, Little Bldg., Second Floor, Box 162, Union, S. C.

Tim C. Main, 29 East Mountain St., Fayetteville, Ark.

Elmer J. Meadows, Room 302, Corbett Bldg., Portland 4, Ore.

Joseph Pendergast, 3 Main St., Cobleskill, N. Y.

Arthur W. Telfer, Room 420, Ness Bldg., 28 W. 2nd South, Salt Lake City, Utah.

TYPE CLASSIFICATION

L. V. Wilson, Route 1, Owatonna, Minn.

C. B. Finley, Grimes, Iowa.

Golden Guernsey, Inc.

Officers

R. F. Loree, Florham Park, N. J., President '53
Kent B. Hayes, Oklahoma City, Okla., Vice-President '53.
Karl B. Musser, Secretary-Treasurer.
Robert D. Stewart, Asst. Secretary-Treasurer.
F. Russell Abbott, Comptroller; Charles T. Heater, Asst.

Directors

Gavin W. McKerrow, Pewaukee, Wis.
R. H. McMurtrie, Huntingburg, Ind.
Kenneth C. Price, Port Orchard, Wash.

Advisory Council

Lloyd B. Wescott, Chairman, R. 3, Clinton, N. J. '54.
S. Bruce Black, East Pepperell, Mass. '54.
Frank D. Brown, Jr., Port Deposit, Md. '54.
Oliver M. Burton, Lake Forest, Ill. '53.
W. W. Fitzpatrick, Quail Roost Farms, Rougemont, N. C. '54.
W. C. Locke, Kalamazoo, Mich. '55.
John Lyman, Middlefield, Conn. '53.
Claude A. Potts, Lebanon, Ind. '54.
S. C. Price, Hazleton, Pa. '55.
Lloyd Riford, Auburn, N. Y. '55.
Clarence Sheridan, Fond du Lac, Wis. '55.
A. Ralph Shoemake, Dayton, Ohio. '53.
Harold Wakefield, Adohr Milk Farms, 1901 S. LaCienega Blvd., Los Angeles 35, Calif. '55.
E. C. C. Woods, Hanover, Va. '53.
(Year indicates Council term expiration.)

MILK MARKETING

J. Frank Johnson, Director
W. Donald Moffat, Asst.
Carman B. Hill, Representative
Peterborough, N. H.

Field Representatives

Lee L. Jennings, Owatonna, Minn.
Mike Stuhlsatz, Peterborough, N. H.

STATE REPRESENTATIVES

CALIFORNIA

Michael Freedman, Sec.
Wendell H. Jones, Asst.
California G. C. C., Inc., Room 401, Calif. Fruit Bldg., Sacramento 14, Calif.

CONNECTICUT

Clair B. Sheldon, Field Sec., Connecticut G. B. A., Drawer 72, Southington, Conn.

ILLINOIS

George A. Campbell, Jr., Field Sec., Illinois G. B. A., Inc., 108 East Wilson Street, Batavia, Ill.

INDIANA

E. T. Wallace, Sec.
Ind. G. B. A., 821 Lafayette Life Bldg., Lafayette, Ind.

MARYLAND

Arthur L. Mulford, Field Sec., Maryland G. B. A., 25 West Chesapeake Ave., Towson 4, Md.

MICHIGAN

A. P. Cole, Field Sec., Michigan G. B. A., 212 Abbot Bldg., East Lansing, Mich.

NEW JERSEY

Wm. M. Nulton, Jr., Field Sec.
Louis Gruninger, Asst. Field Sec.
New Jersey G. B. A., New Jersey Agricultural Exp. Sta., New Brunswick, N. J.

NEW YORK

B. J. H. Rikert, Business Manager.
Maynard B. Abbott, Asst.
John A. Sims, Asst.
New York G. B. Co-Op., 1606 E. Erie Blvd., Syracuse, N. Y.

NORTH AND SOUTH CAROLINA

Mack H. Alman, Field Sec., North and South Carolina G. B. Associations, 114 Brookside Rd., Spartanburg, S. C.

OHIO

Robert W. Bishop, Field Sec , H. E. Denlinger, Milk Marketing Representative.
Ohio G. B. A., Public Sq., Wooster, Ohio.
Ernest F. Compton, Fieldman, 1035 Elizabeth Ave., Columbus, Ohio.

PENNSYLVANIA

William H. Juzi, Business Manager, Pennsylvania G. B. A., 601 Payne-Shoemaker Bldg., P. O. Box 491, Harrisburg, Pa.
Lloyd R. Eyler, Golden Guernsey Representative, Pennsylvania G. B. A., 601 Payne-Shoemaker Bldg., P. O. Box 491, Harrisburg, Pa.
John B. Blyholder, Jr., Northeastern Fieldman, Pennsylvania G. B. A., 601 Payne Shoemaker Bldg., P. O. Box 491, Harrisburg, Pa.
Charles W. Van Horn, Southeastern Fieldman, R. D. 1, Lansdale, Pa.

WESTERN PA. OFFICE

Wade White, Western Fieldman, 404 Coulter Bldg., Greensburg, Pa.

VIRGINIA

K. M. Mace, Field Sec.
Virginia G. B. A., Room 204, Lyric Bldg., 9th and Broad Streets, Richmond 19, Va.

WISCONSIN

Otto Kline, Sec. Wisconsin G. B. A., Box 11, Waukesha, Wis.
Charles L. Dalton, Milk Marketing Representative, Wisconsin G. B. A., 2206 N. 30th St., Milwaukee 45, Wis.

GUERNSEY *Breeders' Journal*

Vol. 85 **CONTENTS** No. 6

FOR THE ISSUE OF JULY 15, 1952

FEATURE ARTICLES

The Tanbark—By L. V. Wilson 795
Presenting Guernseys Through Public Exhibitions—By R. G. Stewart 797
1952 Fair Calendar 822
1952 Guernsey Training Program—By R. D. Stewart 825
Fair and Booth Material—By Elsworth Bunce 831
3rd Green Meadow Sale 834
Inland Empire Sale—By Elmer J. Meadows 834
Beach Road Dispersal 835
Wildwood Run Dispersal—By Everett R. Beaty 836
Wayne County, N. Y., Meeting—By John A. Sims 847
Central Pennsylvania Parish Show—By F. L. Fulton 851
Willamette Valley, Ore., Spring Show—By Elmer J. Meadows 852
Northwest Wisconsin Spring Consignment Sale—By George W. Chambers 854
Another Shipment to Bogota 856

DEPARTMENT INDEX

Advertisers' Index 785
Editorial Comment—Correction Fee—By J. Edward Cunningham 786
Classification Schedule 792
State Champions 821
Changes Among the Leaders:
Ideal's L. D.'s Cloe 833
Ideal's Tilda 833
Canadian News 837
Applicants for Membership 838, 847, 853, 856
What the Cows are Doing in the Advanced Register 911–934

Subscription Price: United States, South America and Central America, $2.00 for 1 year; $3.00 for 2 years; $5.00 for 5 years. Canada, 60c additional per year. Foreign, $4.50 per year.

CLOSING DATES FOR ADVERTISING COPY
7th of the month preceding for issue of the 1st.
23rd of the month preceding for issue of the 15th.
Published the first and fifteenth of each month by The American Guernsey Cattle Club, Peterborough, New Hampshire.

Copyright, 1952, by The American Guernsey Cattle Club.

Guernsey CALENDAR

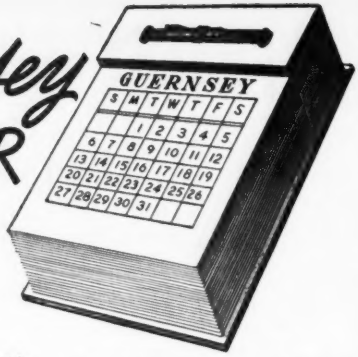

Sales . . .

July 18. Doreenland Farm Milking Herd Sale, Glenburnie Farm, Trenton, N. J. Sale managed by the Pate Sales Company, 2064 Lawrence Rd., Trenton 8, N. J.

July 18-19. Riegeldale Farms Dispersal, Trion, Georgia. Sale managed by The Louis McL. Merryman & Sons, Inc., Sparks, Maryland.

July 24. Bargain Heifer Sale, Sales Pavilion, Lancaster, Pa. Sale managed by the Pennsylvania G. B. A., P. O. Box 491, Harrisburg, Pa.

July 25. (Night Sale.) 38th Glenburnie Sale, Glenburnie Farm, Trenton, N. J. Sale managed by the Pate Sales Company, 2064 Lawrence Road, Trenton 8, N. J.

July 26. Oklahoma Nonprofit Club Heifer Sale, Junior Fairgrounds, Nowata, Okla., 1:00 p. m.

July 30. Greenwyck Farm Complete Dispersal, W. Howard Green, owner, Kennett Square, Pa. Sale managed by the Pate Sales Company, 2064 Lawrence Rd., Trenton 8, N. J.

July 31. Mid-Summer Milk Sale, Farmington, Conn. Sale managed by Seath & Shultz Sales Service, Peterborough, N. H.

Aug. 4. Dan Valley Farm Dispersal Sale, F. L. Hatcher, owner, Mt. Airy, N. C., 10:30 a. m. Sale managed by the Salley Sales Service, Orangeburg, S. C.

Aug. 9. Maine State Sale, Maine Breeding Association Farm, Augusta, Maine. Sale managed by Seath & Shultz Sales Service, Peterborough, N. H.

Aug. 11. Wadsworth Farm Dispersal, Herd & Equipment, Haines-CeBrook, Inc., owners, Georgetown, Mass. Sale managed by Dunn & Harwood, Schoharie, N. Y., and Cordaville, Mass.

Aug. 11. Kennersley Farm Dispersal, Church Hill, Md. Sale managed by The Louis McL. Merryman & Sons, Inc., Sparks, Md.

Aug. 12. Complete Dispersal Bay Meadows Guernseys, owned by Lachner and Beuchaert, Santa Clara, Calif. Sale managed by the Western Guernsey Service, Box 34, Clements, Calif.

Aug. 14 (Night Sale). 55th Special Guernsey Sale, Lancaster, Pa. Sale managed by the Pennsylvania G. B. A., P. O. Box 491, Harrisburg, Pa.

Aug. 14. Quality Park Farm Dispersal, Charles Ward, owner, Hudson, Wis. Sale managed by The Louis McL. Merryman & Sons, Inc., in conjunction with the Wisconsin G. B. A. For catalogs write Otto C. Kline, Wisconsin G. B. A., Box 14, Waukesha, Wis.

Aug. 14-15. Roughwood-Longwood Dispersal, Herd & Equipment, Estate Helen P. Dane, owners, Longwood Farm, Center Harbor, N. H. Sale managed by Dunn & Harwood, Schoharie, N. Y., and Cordaville, Mass.

Aug. 18. New Mexico State Sale, Fairgrounds, Albuquerque, N. Mex.

Aug. 18. George Salley's 14th Orangeburg Guernsey Sale, Rivelon Farm, Orangeburg, S. C. Sale managed by the Salley Sales Service, Orangeburg, S. C.

Aug. 18. Louis Merryman's 82nd Sale, Timonium, Md. Sale managed by The Louis McL. Merryman & Sons, Inc., Sparks, Md.

Aug. 18. Norris Earnshaw Guernsey Dispersal, at the farm, Dimock (Susquehanna County), Pa. Sale managed by the Pennsylvania G. B. A., P. O. Box 491, Harrisburg, Pa.

Aug. 18. Law-Will Sale, Hope, R. I. Sale managed by Seath & Shultz Sales Service, Peterborough, N. H., and Dunn & Harwood, Schoharie, N. Y., and Cordaville, Mass.

Aug. 20. Cathcart Dairy Farm Guernsey Dispersal Sale, John H. Spencer, owner, Rock Hill, S. C. Sale managed by the Salley Sales Service, Orangeburg, S. C.

Aug. 20. Dispersal of the Twin Brook Farm herd, owned by Walter K. Mueller, Ivyland, Pa., at Glenburnie Farm, Trenton, N. J. Sale managed by the Pate Sales Company, 2064 Lawrence Road, Trenton 8, N. J.

Aug. 21. Valmere Farm Dispersal, owned by R. H. Bidstrup, Zillah, Wash. Sale managed by the Western Guernsey Service, Box 34, Clements, Calif.

Aug. 25. Rose Creek Farm Complete Dispersal, Dennis Manis, owner, at the farm, Griffin, Ga. Sale managed by the Salley Sales Service, Orangeburg, S. C.

Aug. 28. 7th Annual Tidewater G. B. A. Sale, Fairgrounds, Warsaw, Va. Sale managed by the Salley Sales Service, Orangeburg, S. C., and the Stewart Rivers Sales Service, Fredericksburg, Va.

Sept. 3. 17th Annual Consignment Sale of the Chester County Guernsey Cattle Club, Chester, S. C. For catalogs write D. C. Wylie, Jr., Box 388, Chester, S. C.

Sept. 4. Utah State Sale, Ogden, Utah.

Sept. 4. New Hampshire State Sale, University of New Hampshire, Durham, N. H. Sale managed by Seath and Shultz Sales Service, Peterborough, N. H.

Sept. 4. Blue Spruce Farm Milking Herd and Bred Heifer Dispersal, E. S. Gross, owner, Manchester, Pa., at the Lancaster Pavilion. Sale managed by the Pennsylvania G. B. A., P. O. Box 491, Harrisburg, Pa.

Sept. 4. Hill Top Dairy Farm Dispersal, E. E. Langley, owner, Union, S. C. Sale managed by the Salley Sales Service, Orangeburg, S. C.

Sept. 5. North Carolina G. B. A. Annual Sale, New Fairgrounds, Winston-Salem, N. C. For catalogs write Alfred M. Brown, P. O. Box 604, Concord, N. C.

Sept. 9-10. Idora Farms Dispersal, owned by H. H. Grimes, Tracy, Calif. Sale managed by Muth Brothers, Modesto, Calif.

Sept. 10. 6th Western New York Guernsey Breeders Consignment Sale, Fairgrounds, Little Valley, N. Y. For catalogs write John A. Sims, New York State Guernsey Breeders Co-Op., Inc., 1606 E. Erie Blvd., Syracuse, N. Y.

Sept. 10. 28th Vermont Guernsey Sale, Fairgrounds, Rutland, Vt. Sale managed by Dunn and Harwood, Schoharie, N. Y., and Cordaville, Mass.

Sept. 11. 56th Special Guernsey Sale, Lancaster, Pa. Sale managed by the Pennsylvania G. B. A., P. O. Box 491, Harrisburg, Pa.

Sept. 11. Connecticut State Sale, Old Farms, Farmington, Conn. Sale managed by Seath & Shultz Sales Service, Peterborough N. H.

Sept. 12. 39th Glenburnie Sale, Glenburnie Farm, Trenton, N. J. Sale managed by the Pate Sales Company, 2064 Lawrence Rd., Trenton 8, N. J.

Sept. 15. New York State Sale, Rhinebeck, N. Y. Sale managed by The Louis McL. Merryman & Sons, Inc., Sparks, Md., and the New York G. B. Co-Op., 1606 E. Erie Blvd., Syracuse, N. Y.

Sept. 16. West Virginia State Sale, Jacksons Mill, W. Va. Sale managed by the West Virginia Guernsey Cattle Club, Paul Nay, Secretary, Jane Lew, W. Va.

Sept. 17. Western Ohio Sale, Fairgrounds, Greenville, Ohio. Sale managed by the Ohio G. B. A., Wooster, Ohio.

Sept. 18. Archdale Farm Complete Dispersal, Neisler Mills, Inc., owner, Kings Mountain, N. C. Sale managed by the Salley Sales Service, Orangeburg, S. C.

Sept. 19. Cornhusker Sale, Lincoln, Nebr. Sale managed by E. E. (Al) Vary, Sterling, Ill., in cooperation with the Nebraska G. B. A.

Sept. 20. Essex County Sale, Topsfield Fairgrounds, Topsfield, Mass. Sale managed by Seath & Shultz Sales Service, Peterborough, N. H.

Sept. 20. (Night Sale). Fifth Happyholme Invitational, Happyholme Farm, Lodi, Calif. Sale managed by the Western Guernsey Service, Box 34, Clements, Calif.

Sept. 20. Kerr Guernsey Farm Dispersal, Paul H. Kerr, owner, Columbia, S. C. Sale managed by the Salley Sales Service, Orangeburg, S. C.

Sept. 22. Important Indiana Dispersal Sale, managed by the Indiana G. B. A., 821 Lafayette Life Bldg., Lafayette, Ind.

Sept. 22. South Carolina State Sale, Fairgrounds, Columbia, S. C. J. B. Guess, III., Edisto Farms, Denmark, S. C., chairman Sales Committee.

Sept. 22. Valleyrun Complete Dispersal, at the farm, Bedminster, Pa., Julius Jacobson, owner. Sale managed by the Pate Sales Company, 2064 Lawrence Rd., Trenton 8, N. J., and Seath & Shultz Sales Service, Peterborough, N. H.

Sept. 23. Franklin-Burkeville Sale, Burkeville, Va. Sale managed by The Louis McL. Merryman & Sons, Inc., Sparks, Md.

Sept. 24. Indiana Fall Sale, Lafayette, Ind. Sale managed by the Indiana G. B. A., 821 Lafayette Life Bldg., Lafayette, Ind.

Sept. 26. Milking Herd & Bred Heifer Dispersal, Bog Meadow Farm, Sharon, Conn. Sale managed by Dunn & Harwood, Schoharie, N. Y., and Cordaville, Mass.

Oct. 2. 57th Special Guernsey Sale, Lancaster, Pa. Sale managed by the Pennsylvania G. B. A., P. O. Box 491, Harrisburg, Pa.

Oct. 6. 11th Annual Butler-Lawrence Counties Guernsey Sale, Butler Fairgrounds, Butler, Pa. Sale managed by the Pennsylvania G. B. A., P. O. Box 491, Harrisburg, Pa.

Oct. 6. Wisconsin Show Window Sale, managed by the Wisconsin G. B. A., Box 14, Waukesha, Wis.

Oct. 10. New Jersey State Sale, Glenburnie Farm, Trenton, N. J. Sale managed by the Pate Sales Company, 2064 Lawrence Road, Trenton 8, N. J.

Oct. 11. Capital District Sale, Fairgrounds, Schaghticoke, N. Y. Sale managed by Seath & Shultz Sales Service, Peterborough, N. H.

Oct. 11. Kern County Union High School and Bakersfield FFA Chapter Ninth Annual Sale, at the School Farm, Bakersfield, Calif.

Oct. 13. Franchester Sale, West Salem, Ohio. Sale managed by The Louis McL. Merryman & Sons, Inc., Sparks, Md.

Oct. 14. Ohio Guernsey Classic Sale, Junior Fair Bldg., State Fairgrounds, Columbus, Ohio. Sale managed by the Ohio G. B. A., Wooster, Ohio.

Oct. 17. All-American Sale, Des Moines, Iowa. Sale managed by Seath & Shultz Sales Service, Peterborough, N. H.

Oct. 18. 8th Mohican District Guernsey Breeders Consignment Sale, Fairgrounds, Cobleskill, N. Y. For catalogs write New York State G. B. Co-Op., Inc., 1606 E. Erie Blvd., Syracuse, N. Y.

Oct. 20. 10th Klondike Sale, Elkin, N. C. Sale managed by the Salley Sales Service, Orangeburg, S. C.

Oct. 21. (Night Sale). Wyandot Guernsey Sale, Fairgrounds, Upper Sandusky, Ohio.

Oct. 21. Southern Oregon Sale, Klamath Falls, Ore. Sale managed by the Western Guernsey Service, Box 34, Clements, Calif.

Oct. 21. 10th Kansas Guernsey Breeders' Consignment Sale, Fairgrounds, Hutchinson, Kans. Catalogs available from C. J. Graber, Route 1, Newton, Kans.

Oct. 24. Important Dispersal, managed by the Louis McL. Merryman & Sons, Inc., Sparks, Md.

Oct. 25. 29th New England Guernsey Sale, Eastern States Exposition Grounds, Springfield, Mass. Sale managed by Dunn and Harwood, Schoharie, N. Y., and Cordaville, Mass.

Oct. 25. Orland Sale, Orland, Calif. Sale managed by the Western Guernsey Service, Box 34, Clements, Calif.

Oct. 27. 14th Oklahoma G. B. A. Consignment Sale, Fairgrounds, Norman, Okla.

Oct. 27. East Coast Sale, Lake Worth, Fla., 1:00 p. m. Sale managed by the Florida Guernsey Cattle Club, J. H. Logan, Secretary, Clearwater, Fla.

Oct. 29. Florida State Sale, Fairgrounds, Largo, Fla., 1:00 p. m. Sale managed by the Florida Guernsey Cattle Club, J. H. Logan, Secretary, Clearwater, Fla.

Oct. 30. 14th Annual State Sale, Lancaster, Pa. Sale managed by the Pennsylvania G. B. A., P. O. Box 491, Harrisburg, Pa.

Nov. 7. Free Manor Dispersal, Greentown, Ind., R. D. & R. E. Freeman, owners. Sale managed by the Everett R. Beaty Sales Service, Huntington, Ind.

Nov. 7. Invitational Sale, Glenburnie Farm, Trenton, N. J. Sale managed by the Pate Sales Company, 2064 Lawrence Rd., Trenton 8, N. J.

Nov. 12. Cotton States Sale, State Fairgrounds, Jackson, Miss. Sale managed by Jimmy Walker, Stoneville, Miss.

(Please turn to page 839)

Klondike Foremost Has Gone To College...

KLONDIKE FOREMOST
10 A. R. daughters including:
Ben Tulloch Pandora
13452—697—Jr2, 14117—765—Sr3
Klondike Foremost Fay
11977—535—Jr2C, 15681—676—Jr4C
Loretta's Foremost Rose
14064—649—Sr2C
Klondike Foremost Fer
11721—599—Jr2C
On retest with 5182—227—Jr4 in 96 days
Springmaid Foremost Fanny
11863—544—Jr2—2x
Klondike Foremost Gail
9791—518—Jr2C (pending)
Brookberry Foremost's Lora
9496—503—Jr2—305C—3x

His Sire

KLONDIKE HOLLIMOST
46 P. R. sons, 66 A. R. daughters.

His Dam

KLONDIKE KRISTIN (VG '48)
14138—800—Sr2C
3rd place National Class Leader when made. Member of Court of Dairy Queens, 1941 National Dairy Show. 4 A. R. sons, 6 A. R. daughters.
Full sister to **KLONDIKE JETTE.** 12980—644—Jr2, 18238—930—Sr3C, National Class Leader when made, 19678—1010—6yrs; first 1000 lb. Guernsey in South.

We don't profess to know how much education a bull will absorb, or whether a college scientist can figure out how far a man could throw a 2,180 pound bull by his tail; neither can we recommend the ability of his Get at football, basketball, etc., but we do know that type classification and Advanced Registry records prove "Foremost's" sons and daughters are very sporty looking, and inherit plenty of heavy milking ability.

★

Klondike Foremost, one of our proved herd sires, was recently purchased by Prof. J. P. LaMaster, Head of the Dairy Department, Clemson Agricultural College, Clemson, S. C., for use in the college herd and in the South Carolina Artificial Breeding Stud which is owned and operated by the college. Clemson owned his full brother, Klondike High Honor, 22 A. R. daughters, that has done an outstanding job for them, as well as being one of their most popular sires in their artificial breeding stud.

★

We reluctantly parted with "Foremost" only after arrangements were made whereby we could secure semen from him for use here at Klondike. "Foremost" was doing a good job for us, with several of his daughters milking over 50 pounds as two-year-olds and two of his oldest daughters milking up to 70 pounds as four-year-olds.

★

We are counting on getting a lot more good ones by him, and we believe through his sale to Clemson, with their splendid artificial breeding program, he will scatter a lot of those big, heavy milkers around in the old Palmetto State, where these kind of Guernseys are appreciated.

★

We have a few choice young bulls with the same kind of inheritance as "Foremost," and worthy of proving themselves good enough to stand at stud in the better artificial breeding associations. Come to see them or write for prices and pedigrees.

KLONDIKE FARM **Elkin, North Carolina**

T. B. Accredited No. 568961 — Bang's Accredited No. 6

THURMOND CHATHAM, Owner T. F. COOLEY, Manager

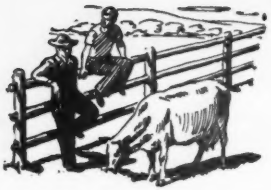

Talking it OVER

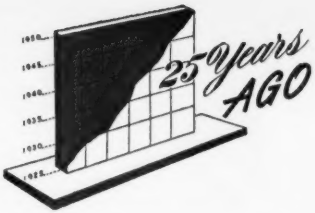

A Wonderful Vacation

DID anyone ever tell you that the Channel Islands are a wonderful vacation land? Did you ever think of Guernsey and Jersey Islands as a place to spend a vacation? Or did you just consider them as the home of the original breeding stock? Personally, I always thought of them in the last respect—the home of original stock.

My friend, Sgt. Kiehne, and I did have a very enjoyable 13-day furlough from the routine of army grind. Only one thing could have made it more enjoyable for me and that would have been having my wife with me to see all the beautiful sights.

Of the places we visited on our leave, Paris, the Channel Islands, London, and Amsterdam, Guernsey and Jersey are the two places we enjoyed most and will always remember that way. The fact is, we were so thrilled by the cattle, their beauty, the friendliness of the people, and the cheapness of things, that we stayed two days longer than we had previously planned. Although we did enjoy our three days in Jersey, I'll dwell primarily with our stay on Guernsey.

Our thanks, many times over, to Mr. de Garis, who with his able office staff made it possible for us to visit some of the many farms on the Island and enjoy the many pretty and fascinating sights. We did see many beautiful and nice herds. Wish we could have stayed longer to see more of our primary stock. Saw some of the herds and people whom Mr. Lively and Mr. Woods visited while they were there on their trip. It is easy to see why these men had such a hard time choosing animals. Actually the cattle on the Island are one big herd divided between the many farmers, but each farmer has his own plan for breeding. Some are doing a very close form of line-breeding, others are concentrating on increasing milk production or butterfat test, while still others are concentrating on better type. Whatever their aim might be, they are still keeping in mind the high standards of Guernsey breeding. These people are really proud of their cattle and they certainly have a right to be proud.

Moreover, to make our trip enjoyable, was the fact that there was something of beauty and interest to see wherever we went. The lush green pastures, the small fields with hedge and rock fences, the pretty homesteads, the great network of road and bus systems, the nice coastline, and the most friendly people I've ever met, all helped to make us happy and enjoy everything along the way. Everywhere we went or visited we were met with a cheerie "Hello" or "Good Morning," and everyone seemed so helpful and concerned that we see as much as possible of their beautiful Island while we were there.

When we weren't looking at cattle there was always something interesting to occupy our time. A dart tournament, the play-off in football between Guernsey and Jersey, dancing, or chatting with the many nice people we met, kept us busy every bit of the four days we were on Guernsey.

After regretfully leaving the Island, we came to two conclusions: One, we would definitely go back if it was ever possible, and, two, anyone who visits Europe and does not include the Island in their trip will certainly miss something beyond explanation in words.

SERGEANT E. PETERSEN
Frankfurt, Germany

(NOTE: Sgt. E. Petersen is a son-in-law of W. H. Bosworth, Algona, Iowa, and enjoyed his connection with the Bosworth Guernsey herd in Iowa.)

Chat . . .

What's in a name?—Recently Herschell O. Apple and Artie B. Coar started testing their herd under the farm name of Apple-Coar Farm, located in Bourbon, Ind.

The June issue of the New York Artificial Breeders' Co-operator gave a write-up and picture of Douglas Stanton, Greenville, N. Y., the Guernsey breeder who was elected as director of the Co-operator representing the Guernsey breed. Mr. Stanton has served as director and chairman of the Guernsey Sire Selection Committee since 1949. He is active in the Capital District and New York State Guernsey Clubs.

Wm. M. Nulton, Jr., was recently honored with a State Farmer degree at the annual state convention of the Future Farmers of America, held at Columbia, N. J.

A SUMMARY of 75 fairs reporting in 1927 gives the amount of awards as $425,865, and of this sum $83,854 will be awarded to Guernseys.

Guernsey Shows awarding $2,000 or more include: Indiana State Fair with $3,055; Dairy Cattle Congress $3,200; Illinois State Fair, $3,000; Ohio State Fair, $3,000; Eastern States Exposition $2,200; Iowa State Fair, $2,400; Michigan State Fair, $2,393; Minnesota State Fair, $3,500; Maryland State Fair, $2,120; Brockton Fair, $2,000; Pacific International $2,500; and National Dairy Exposition, $5,235.

The first Breidablik Farm Guernsey Sale was held on June 15 at the farm, Wilmington, Del., and included 51 head owned by Breidablik and 25 head from Sunny Ridge Farm, owned by A. P. Irwin, Chadds Ford Junction, Pa. The 76 head sold for an average of $345.53.

Valor's Lelah topped the sale at $2,200, being purchased by Emmadine Farm, Hopewell Junction, N. Y. Corium Proud Dame's Celia brought $1,700 and was secured by S. C. Price, Hazleton, Pa.

North Carolina G. B. A. held their sale and meeting at Asheboro on May 19. One of the largest crowds ever assembled attended, for more then 2,000 people were present.

Everything possible is being done at Memphis, Tenn., to make the National Dairy Exposition one of the best held in recent years.

The 10th Ohio State Sale was held at Wooster when 61 head brought an average of $267.54. It was an even sale as no animal brought above $500. There were as many consignors as there were buyers, but they were different people.

The A. R. division reports that 22 more breeders are testing 158 more cows than there were on April 1. To date there are 553 breeders testing 2,392 cows. They are urging breeders to make it total 3,000 cows.

BROOKBERRY FARM

Fairlawn Performer's Peer Daughters Are Proving Him To Be A Great Bull

6 daughters classified as 2-year-olds
3 VG, 2 D, 1 A

The following cows are carrying calves to his service:

Hominy Hill Moonlight, E '48 '49 '50 '51 '52
13603—752—Jr2—365, 14257—809—6yrs—365C

Two Brooks C. Delphine, VG '47—E '49 '50 '52
10662—563—Sr4—305C—2x, 14516—762—7yrs—365

Capitola's Hidden Hand, VG '48 '49—E '52
18323—785—AA, 19434—817—10yrs—365C

Midview Majesty's Lovely, VG '49 '50
12195—606—Jr2—365

Two Brooks Model, VG '50 '52
9980—513—Jr4 (pending)

Two Brooks Royal Castanette, D '49 '50
11582—575—6yrs—305C—2x

Two Brooks King's Delight, VG '52
On test 114 days—4231—223—Jr3

Some of the above cows will drop bulls. They will be worthy of your consideration.
Inquiries welcome.

GOLDEN GUERNSEY

BOWMAN AND GORDON GRAY, Owners JAMES A. DICKENS, Manager
Route 2, Winston-Salem, North Carolina

So We're Told ... Chat ...

Former Manager Buys Herd

HORATIO ALGER would have enjoyed the story of Rex O. LeParmentier and would probably have named it "From Rags to Riches." We leave the beginning and the end to the imagination of the reader and report the fact that it is possible for a young man to come to America, work for a breeder and eventually become the owner of the herd. Chester A. Lyon, Antietam Farm, Waynesboro, Pa., has sold his herd to Rex O. LeParmentier, Wethersfield Farm, Danvers, Mass. Twenty-five years ago Rex entered the employ of Mr. Lyon after recently coming from the Island of Guernsey. He knew Guernsey cattle and how they should be handled. After several years he left Antietam and became manager for Dudley P. Rogers, Wethersfield Farm, Danvers, Mass. Later, when Mr. Rogers was to retire Rex purchased the Wethersfield herd and has been maintaining and operating that herd for several years.

In January of this year the doctors informed Mr. Lyon that he would have to curtail his activities and the herd had to be sold. Rex purchased the herd and moved it to his Wethersfield and Brighton Hill Farms in Massachusetts. The combining of the two herds makes Mr. LeParmentier the owner of one of the big herds on the East coast.

Mr. Lyon says, "It is a pleasure to me to know that the herd will remain intact, and in such competent hands. Furthermore, it means that those breeders using Antietam bulls can continue to do so. Speaking of bulls, we are proud of the fact that all of the youngsters were sold at an average price of over $500, and that after Rex took over the herd, but before he could move it, two more bull calves were dropped, and these two were sold, too. But, the most pleasing thing about it all is the fact that over 90 per cent of the buyers were repeat buyers, some of them having used three or more Antietam bulls."

There were three sires included in teh transaction, Antietam Peerless and Antietam Leader, both A. R. sons of that grand brood cow, Hardwick's Sonsie, 12475—721—FF, that has seven A. R. daughters. The third bull, Fairlawn Actor's Holliston, a son of Fairlawn Peerless Actor and Riegeldale King's Blanche was also in the deal. Mr. Lyon retained "Sonsie" and one or two other old cows and they will spend their last days at Antietam.

CLASSIFICATION SCHEDULE

The following classification schedule is arranged by field territory. For application blanks to have your herd classified, and for classification rules, write to The American Guernsey Cattle Club.

All registered Guernsey cows that have freshened are eligible to be classified. It is no longer required that they either be on official test or have an official record. On herd reclassifications the owner is required to present all eligible cows not previously classified, and all cows under 8 years of age last classified either Very Good or Excellent. To facilitate the national fieldman arranging his classification itinerary, it is requested that your application be postmarked at least 30 days before the classification schedule.

Dates	*Field Representative*	*Territory*
July 14-26	Elmer J. Meadows	Washington, Oregon, Nevada
July 28-August 2	A. W. Telfer	Idaho, Utah, Montana, Wyoming, Colorado
August 18-23	Ballard K. Bennett	Alabama, Kentucky, Mississippi, Tennessee, Louisiana
September 8-20 December 1-13	A. M. MacKay	Pennsylvania, New Jersey, Maryland, Delaware, Virginia, West Virginia, D. C.
October 6-18	Joseph Pendergast	New York, Maine, New Hampshire, Vermont, Massachuse Ctts,onnecticut, Rhode Island
October 20-Nov. 1	R. L. Holden	Indiana, Michigan, Ohio, Illinois
November 3-15	George W. Chambers	Wisconsin, Minnesota, Iowa, North Dakota, South Dakota, Nebraska
November 17-25	J. McK. Jeter	North Carolina, South Carolina, Georgia, Florida

Fulton to Llan Fair

FRANCIS L. FULTON, Western Pennsylvania representative for the Pennsylvania G. B. A. since April 1, 1945, has terminated his connections with the Association. He has been appointed as manager for Llan Fair Farms, owned by Wm. L. Jones, Pine Grove, Pa. Mr. Fulton is taking the position left vacant by the resignation of Harvey C. Dreibelbis, who has become manager for Hominy Hill Farm, Colts Neck, N. J.

The Pennsylvania Association will feel the loss of Francis, who had made many valuable contacts with breeders in Western Pennsylvania and throughout the state. He has a keen knowledge of Guernseys and because of his sincerity in his work made a host of friends.

Mr. Fulton has worked with Guernseys since he was 12 years old. After graduating from Penn State College he was manager for John Crocker, Canton, Pa., herdsman at Liseter Farms, Newtown Square, Pa , and manager at Broadhurst Scudder Farms, Trenton, N. J.

Wade White, Mr. Fulton's assistant since the first of the year, will carry on until a new setup can be arranged so that two full-time fieldmen will again cover Western Pennsylvania.

Dreibelbis to Hominy Hill

HARVEY C. DREIBELBIS, manager of Llan Fair Farms since its inception about seven years ago, has taken over the position as manager of Hominy Hill Farm, owned by Henry D. Mercer, Colts Neck, N. J.

Harvey, a native Pennsylvanian, grew up on his father's Guernsey farm at Shoemakersville and is a well-known personality in Guernsey circles. He is serving his second term as director of the Pennsylvania G. B. A. and at the present time is secretary. Up until last year he had been president of the Berks County G. B. A. for many years. Recognition for his managerial ability was recently given him when he was asked to appear on the Panel discussion of "Farm Manager Problems" at the Annual Meeting of The American Guernsey Cattle Club at Atlantic City.

He had a great deal to do with the development of Llan Fair Farm Guernseys.

COURAGEOUS — SECRET — KING

Cows classified June 1952		The entire herd today	
5	EXCELLENT	6	(all bred at Wilgorlan)
15	VERY GOOD	30	
3	DESIRABLE	10	
2	ACCEPTABLE	2	

We advertised in the March 15 Journal — COURAGEOUS SECRET KING — WHY?

COURAGEOUS (twenty-two crosses to Langwater Steadfast)

Eleven daughters classified—one Excellent, eight Very Good, two Desirable; twelve A. R. daughters with records that average 11016 milk—563 fat as two and three-year-olds. His first two daughters on test with their third calf indicate well over 800 lbs. fat! Four daughters have sold at auction: Wilgorlan Farms Supreme, Excellent '52, to John Worthington & Sons, The Homestead, Bel Air, Maryland, $3,600, 1952 Guernsey Sale; Wilgorlan Farms Astor to John H. Bradshaw, Jr., Partridge Hall Farm, Lahaska, Pennsylvania, $2,000, 1951 New Jersey Sale; Wilgorlan Farms Glenna to Charles L. Melenyzer, Charmel Farm, Belle Vernon, Pennsylvania, $2,300, 1949 Ohio Classic; Wilgorlan Farms Pearl to Henry Parkhurst, Park Hurst Farm, Pennington, New Jersey, $1,600, 1949 New Jersey Sale. We have thirty-five daughters of this bull today and numerous sons have been sold all over the country. **Courageous** is extremely prepotent for real udders through both his sons and daughters.

THE SECRET FAMILY

Sixteen classified to date
Five EXCELLENT —31 per cent
Six VERY GOOD— 38 per cent
Five DESIRABLE —31 per cent

Of her sixteen progeny in milk, twelve have completed twenty-nine records that average 11692 lbs. milk, 607 lbs. fat. Twenty-four of these records are in immature classes, some are ten months, a few 2x.

GARDENVILLE CORONATION KING

Forty A. R. daughters on twenty-nine different farms average 11441 lbs. milk, 600 lbs. fat, 982 average total milkings, only two mature records. Twenty-one daughters classified at Wilgorlan—two Excellent, fifteen Very Good, four Desirable. Over 100 breeding sons. We have fifty daughters at Wilgorlan.

FOR SALE

We have four young bulls combining the blood of these two great sires. All stem directly from this outstanding Secret family.

YOUR NEXT BEST BET TO A PROVED BULL

A Card Today Will Bring You Pedigrees Tomorrow

ARTHUR M. YOUNGS, Owner
JOSEPH E. ADAMS, Manager
JULIUS F. DENOW, Herdsman
Assisted by G. EMERSON WATTS

CALFHOOD VACCINATED
FULLY ACCREDITED
Telephone Pennington 6

10 miles from Trenton
Route 29
TITUSVILLE, NEW JERSEY

A PROGRAM WORTH WATCHING

THESE ARE THE BULLS — ALL YOUNGSTERS — ON WHICH WE ARE RELYING AS THE SIRES OF THE ROCKINGHAM HERD OF TOMORROW

I **ROCKINGHAM FOREMOST**—Born April 8, 1949

HIS SIRE

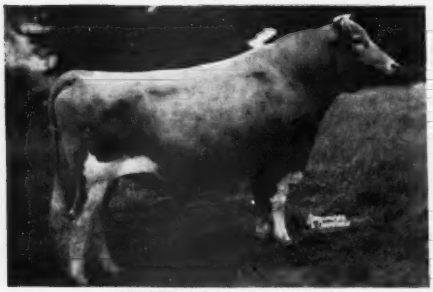

ROCKINGHAM RELIANCE
Sire: Rockingham Prince Hollistar
Dam: Imp. Charmeuse of Ponchez
12363—715—E, 14988—827—B, 19158—1057—A

HIS DAM

McDONALD FARMS CONSTANCE
12399—663—GG, 13450—745—DD
Sire: Foremost Prediction. Dam: Beechford's Eloise
11273—650—F

"FOREMOST" represents a proved combination of Rockingham blood with a strong infusion of the blood of **Foremost Prediction**, his maternal grandsire. The combining of these two strains has been a very happy one, not only at Rockingham but at McDonald Farms. "Foremost" has only recently been started in service and has no daughters in the herd as yet, but they will be worth watching when they come.

II **BROOKBERRY PATRICIAN**—Born October 28, 1950

HIS SIRE

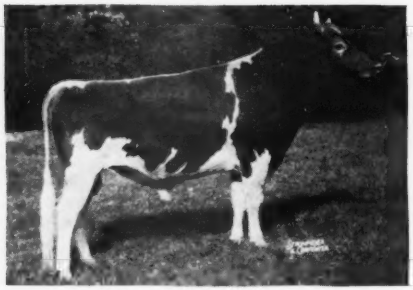

FAIRLAWN PERFORMER'S PEER
6 classified daughters (4 VG, 2 D)
Sire: Fairlawn Memoir's Performer
Dam: Fairlawn H. Ismena
17435—812—Jr4, 14791—715—5yrsC—3x
VG '47 '48 '49 '51

HIS DAM

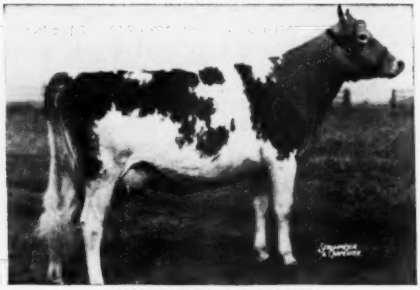

HOMINY HILL MOONLIGHT
13603—752—Jr2
14257—809—6yrsC
EXCELLENT '48 '49 '50 '51 '52

"PATRICIAN" represents the culmination of an intensive search for a bull that could bring additional stretch and refinement into the Rockingham herd without any sacrifice of the great qualities of longevity, dairy character, production and overall ruggedness that have always characterized Rockingham cattle.

The dam is one of the truly great cows of the breed, just having been classified Excellent for the fifth year in a row.

His sire has six two-year-old daughters that have been classified, four being classified Very Good and two Desirable. Particularly noteworthy is the fact that of the dams of these two-year-olds only one was Very Good, two were Desirable and three Acceptable.

III **ROCKINGHAM REVELLER**
Born August 18, 1949

HIS SIRE

← **BLAKEFORD TRANSFORMER**
Sire: Blakeford Tranquil's Prince
Dam: Blakeford Tranquility
11100—559—Jr3C, 14555—693—5yrs

HIS DAM

BLAKEFORD ELEGANT
12497—632—Jr2C
13717—689—Jr3C
16176—846—5yrsC
Sire: Blakeford Formidable
Dam: Blakeford Elegance

"REVELLER" may prove to be one of the great "coupons." His dam, Blakeford Elegant, a great cow in her own right, was purchased in calf to Blakeford Transformer, junior herd sire at Blakeford. "Reveller" calves represent a cross of two highly inbred lines and the results to date have been very exciting. We have used "Reveller" extensively during our search for "Patrician" and we are extremely well pleased with the looks of his calves. He has obliged us by having daughters almost exclusively. We have nine "Reveller" daughters in the herd already, the oldest of which is fifteen months old, and all of which have a great deal of stretch and refinement. "Reveller" daughters also will be well worth your watching.

ROCKINGHAM FARM — Salem, New Hampshire

FRANCES TENNEY BROWNE CHARLES H. TENNEY DANIEL G. TENNEY, JR. 15 Broad Street, New York 5, N. Y.
CARL L. ERICKSON, Manager

The Tanbark - - -

Show Window of Our Business

By

L. V. Wilson

I WALKED slowly down the ramp that led from the arena to the stalls where our horses were quartered. There was a distinct quiet in the big pavilion, considering that thousands were filing out and on their way home. I was one of the quiet ones. I had been but one in so many to share the same experience. We had just seen the "Crowning of a King"—King of horse flesh—a most outstanding example of what has been considered for these many centuries as man's best friend!

I had walked down the ramp of the pavilion at the American Royal Livestock Show, Kansas City, Mo. We were exhibiting Belgian draft horses there that week and I was stopping at the Muhlebach Hotel uptown. Each evening, after returning to the hotel, I would purchase a copy of the "Star" and read for a time before "out with the lights and to sleep."

Every night, during the early part of the week and up until Thursday, a particular column had attracted my attention. It had to do with a special feature for Friday night at the Royal Horse Show. The "Chief" was coming back to be retired. The "Chief"—yes, he was in every sense of the word, because he had reigned supreme in the five gaited division and had been undefeated in fine harness. Chief of Longview had been bred at Long View Farm, near Kansas City, by America's premier woman of the Tanbark, Mrs. Lula Long Combs.

Kansas City and the surrounding area is "horsey." The people have been engaged in pursuits that demanded horse and mule power since they gradually emigrated westward from the land east of the Blue Ridge. They rode horseback a lot, as their farms were of good size and because of the inborn sporting blood they carried. They vied with one another in breeding and developing the best of the breeds. Just such was the great Chief of Longview, and his owner, Mrs. Roth of Los Angeles, had graciously agreed to return him for his last public appearance before his home folk.

The "Royal" amphitheatre is large, and on average good nights packs in a lot of people. It had filled its seats during the week, but on Friday night not a seat could be had. People were literally "hanging from the rafters." The printed program showed "Special Feature—Chief of Longview." No announcement was necessary. Everyone leaned forward in anticipation as he came in the gate. No sound was heard! He was hitched to a buggy driven by a woman.

Probably no American saddle horse ever went at a more powerful and imposing trot. As he turned into the stretch, thunderous applause only tended to stimulate his apparent desire to really do for his friends. He seemed to go higher and higher as he made each turn, with the cheers growing in volume and intensity. Circling to the center near the judge's stand, he stood motionless, except for a few flicks of his ears as Lonnie Hayden, his trainer and rider from colthood, cracked a whip from a few paces in front.

I don't know if I will ever see a more impressive picture. Here was a perfect specimen of horse flesh, as we understand it, completely in hand and obedient to the will of his master. The great

(*Please turn to page 830*)

Champion Guernsey Herd at the World's Columbian Exposition, 1893

Owned by G. Howard Davison, Altamont Stock Farm, Millbrook, N. Y. In the background, left to right: Czarina of Millbrook 6235, winner of 11 prizes, eight times in winning herds; Indian Girl 4th 5485, winner of 10 prizes, eight times in winning herds; Bessie of Duncannon 5480, winner of six prizes, six times in winning herds. In the foreground, left to right: Purity 2315, winner of nine prizes, including 30-day butter test, World's Columbian Exposition, and five times in winning herds; Daremere 6538, winner of six prizes, four times in winning herds; Imp. Lord Stranford 2187 (528 P. S.), winner of 14 prizes, 11 times at head of winning herds.

Presenting —

Guernseys Through Public Exhibitions

By

R. D. Stewart

AMONG the earliest records of the showing of Guernseys before the public, at exhibitions, was the Bay State Show in Boston, November, 1886. It was reported to have been, by all odds, the best Guernsey showing in this country up to that time, well worth traveling many miles to see. It was judged by Edward Norton and Silas Betts. Five breeders from Massachusetts and two from Connecticut had entries in the herd classes and a sixth from Massachusetts exhibited a few heifers. One of the exhibitors showed 19 head, approximately the average size of a show herd 65 years later that makes a circuit of fairs.

The first annual dairy and cattle show in Madison Square Garden was held in May, 1887. In a report of that show, it is interesting to note that although there were three cash prizes for the first three prize winners in the class for "Bull of any age, and four of his progeny (females)," no first was awarded. The rules at most fairs today have a provision that the judge need not award a first or second prize if in his judgment the quality of the entries do not merit this award.

In November, 1895, the entries from six exhibitors in New York and New Jersey made a most creditable showing of Guernseys at the New York Farm Show in Madison Square Garden.

"Jerseys, Holstein-Friesians and Ayrshires were represented by many of their choicest individuals, but the Guernseys in number and character outclassed them all. Guernseys were the center of attraction and were the favorites of the public. When the Guernseys were brought into the ring for exhibition, and especially at the time of judging, they proved to be the center of admiration, and their golden richness so clearly apparent in the excellent manner in which they were shown, made the fawn beauties, with their satin-like coats and big dreamy eyes, win for themselves many words of commendation, both from the press and those persons who were interested in dairy stock. It would be hard to gather together a finer collection than those shown as the Guernseys of America. It would be hard to find 90 animals on the Island or at any of the foreign exhibitions that would equal those in the Garden."

Two exhibitions competed for $300 in prizes at the Trans-Mississippi Exposition in Omaha, Neb., in 1898.

"At the Pan-American Exposition in Buffalo, in 1901, the Guernsey Club's effort was the maintenance of the herd in the Pan-American Model Breed Test and in the general encouragement of the exhibition of Guernseys. In the report of that showing, it was said: 'It can be truly said that the 18th day of September was a distinctive Guernsey Day at the Pan-American Exposition. Never before in the history of the Guernsey interests has there been so much enthusiasm centered around the Guernseys as was shown by those who witnessed the judging in the ring and attended the Guernsey banquet in the evening. The Guernsey Breeders' Association of Philadelphia came in a special excursion with 127 members. The special excursion of the Western Breeders' Association numbered about 12."

"The quiet and interested manner which every Guernsey breeder showed while watching the work in the show ring was but another illustration of the quiet, conservative manner in which the breed has always come forward for public recognition. The judging was done by H. W. Comfort of Fallsington, Pa., who was a member of The American Guernsey Cattle Club and the Guernsey Breeders' Association of Philadelphia. His work received good commendation from those who witnessed it. In making his decisions he seemed influenced by his own convictions regarding the merits of the cattle coming before him.'"

Five breeders from New York, Maryland and Canada exhibited at the show.

"The first instance where the Club voted a direct appropriation to any of the state fairs was in 1902, when $100 was appropriated to the Timonium Fair at Baltimore, Md.

"At the Louisiana Purchase Exposition, St. Louis, in 1904, the Club offered $500 in special prizes. According to the ruling of the Exposition, no prizes were to be given that did not conform to their official classification; therefore, the Club's money had to be given as a pro rata premium to the classes they had established. After much correspondence, they allowed the special prizes on Advanced Register animals. The exhibitors at this Exposition were C. C. Taylor, Lawtons, N. Y.; George C. Hill and Son, Rosendale, Wis.; F. B. Buckley, Valley Falls, N. Y., and H. McKay Twombly, Madison, N. J. In the report of the show, is the following statement regarding our special prizes for Advanced Register animals: 'It will go down in history as the first exhibit ever attended by any breed in combining in show ring, individual excellence with dairy qualities. It showed that the two can be successfully combined, and the wisdom of giving a portion of our special prizes to Advanced Register cows is worthy of commendation for the future.'"

The Sesqui-Centennial, held in Philadelphia in 1926, is frequently spoken of a quarter of a century later as one of the great Guernsey shows, and at that time the old-timers declared it to be the largest Guernsey show of the highest quality that had ever been seen at one exhibition. The 247 Guernseys stabled in a large tent almost outnumbered any two other breeds combined. John S. Clark judged, and in a few classes that had Mixter Farm-bred animals he requested Joseph L. Hope to make the final decision. May Rose Cherub, exhibited by Mrs. Chauncey McCormick, was the grand champion

bull. Mixter Faithful, that then held first place in class FF, exhibited by Emmadine Farm, was grand champion female.

All breeders who exhibit their Guernseys at shows do a great service for the industry, as well as presenting their own particular breeding to the public. A neat, attractive, well-kept exhibit is a great boost for Guernseys to all who see them. Statistics on the number of entries at National Shows reveal that the breeders in the earlier days, when the registered Guernsey population was small, did a phenomenal job in presenting the Guernsey cow to the public. The largest number of entries at a National Show was in 1911, when 310 head were shown. The next largest shows were 272 head in 1950, 269 in 1949, 241 in 1924 and 239 in 1929.

COWS

Grand Champions And Their Winnings At National Guernsey Shows

THIRTY-ONE different Guernsey cows have won grand champion honors at the 37 National Shows. Glencoe's Bopeep, grand champion in 1910, 1911, 1912, is the only cow to win three times. Four others have won twice, namely, Imp. Princess Bergere in 1916 and 1917, Shuttlewick Levity in 1927 and 1929, Afton's Golden Marie in 1948 and 1950, and Adohr Eldor Pearlette in 1949 and 1951. "Pearlette" was also reserve grand champion in 1950.

Ten grand champion cows at the National have 11 progeny that won 14 first prizes at the National. Ma Chere Procris, champion in 1921, is the only one to have two progeny win firsts at the National.

Imp. Princess Bergere, champion in 1916 and 1917, is the dam of Cherub's Prince that won three firsts at the National, a junior championship and a senior championship and that sired two junior champion females and one junior champion male at the National.

Langwater Levity is the only grand champion cow at the National to have a progeny win grand championship. She won the coveted honor in 1923 and her daughter, Shuttlewick Levity, was a popular winner in 1927 and 1929. She was back at the National in St. Louis in 1931, ready to defend her crown when her owner, W. H. Williams, died the day before show day. In respect for him none of the Aiyukpa cattle were exhibited.

Ruth Mary Rose of Mills Center, grand champion in 1931, is the only female to win this high honor at less than two years of age.

Two junior champion females came back at later shows to win grand championship. Admiration of the Prairie, junior champion in 1922, won grand championship in 1925. St. James Philosopher's Dipper, after winning junior championship at Harrisburg in 1940, came back the next year at Memphis to win top female honors as a two-year-old.

No cow of the breed has had more than one offspring win grand championship at the National Shows.

B.: Adohr Milk Farms
Tarzana, Calif.

O.: Curtiss Candy Co.
Chicago, Ill.

S.: Eldor of Adohr Farms

D.: Escalon Pearlette
10047—506—BBB

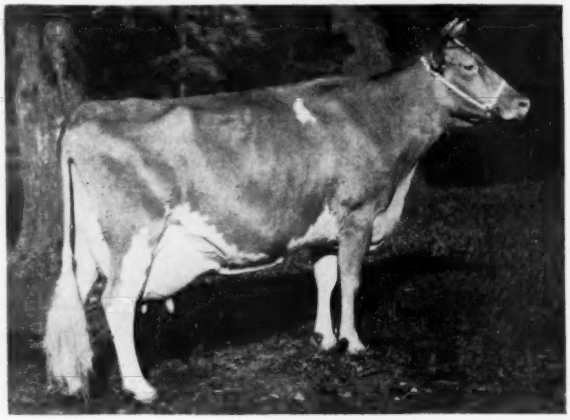

4 registered progeny

2 sons, 2 daughters

1 A. R. daughter:
ADOHR BEAU'S PEARLETTE
12336—605—Jr2—365—1095

1951 — 1949

Adohr Eldor Pearlette

1st Aged Cow, Sr. & Gr. Ch.
1950—2nd Aged Cow, Res. Sr. & Gr. Ch.
12502—664—Jr4—365—789
15524—737—8yrs—365C—1095

1950 — 1948

Afton's Golden Marie

1st Aged Cow, Sr. & Gr. Ch.
9911—577—GG—1095
10938—597—Jr4—305C—915
14417—785—6yrs—365C—1092
15661—819—7yrs—365—1095
B.: R. F. Loree, Florham Park, N. J.
O.: Curtiss Candy Co., Chicago, Ill.
S.: Bournedale Golden Steadfast
D.: Afton's Millie
6722—372—GGG

7 reg. progeny, 5 sons, 2 daughters
1 A. R. son:
FAIRLAWN MAXIM'S IMPRINT

1 A. R. daughter:
HUNTERDALE'S ROSE MARIE
10953—642—Jr2—365C—1095
12241—737—Sr4—365C—1095

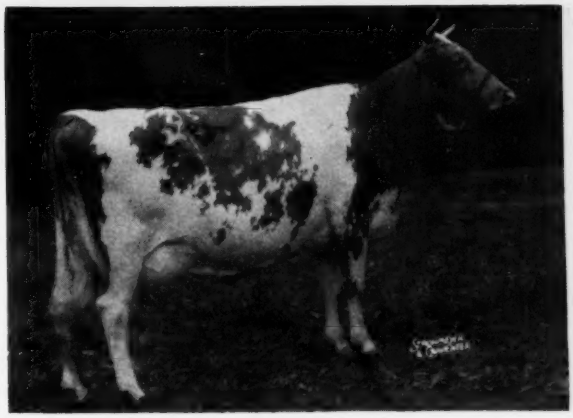

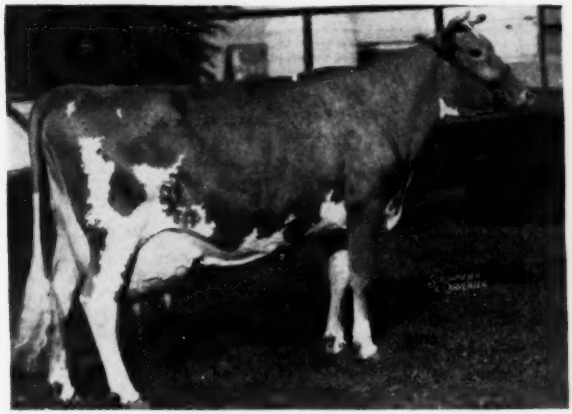

1947

Quail Roost Noble Primrose

1st Aged Cow, Sr. & Gr. Ch.
13894—704—GG—1095
12415—630—4E—305C—888
15730—744—Jr4—365C—1091
13411—644—5yrs—365—1095
B.: George Watts Hill, Rougemont, N. C.
O.: Curtiss Candy Co. Farms, Chicago, Ill.
S.: Cesor Noble Maxim
D.: Quail Roost Royal Primrose
11289—559—G
14604—751—E
16516—817—5yrs—365—1095
5 reg. progeny, 1 son, 4 daughters
3 A. R. daughters:
QUAIL ROOST CHOICE PRIMROSE
10529—687—Jr2—365—1095
QUAIL ROOST CHOICE CHRISTINE
8541—493—Jr2—365—1095
CURTISS CANDY NOBLE DEBORAH
14455—696—Jr2—365C—1095

No shows in 1946, 1945, 1944, 1943, 1942

1941

St. James Philosopher's Dipper

1st 2 Yrs., Sr. & Gr. Ch.
1940—1st Sr. Yr., Jr. Ch.
12797—528—G
11687—485—CCC
B.: Mrs. Chauncey McCormick, Naperville, Ill.
O.: St. James Farm, Naperville, Ill.
S.: Langwater Philosopher
D.: St. James Champion's Iris
12223—603—F, 12477—561—CCC,
10038—470—AAA, 16096—751—AA,
15739—749—AA

1 reg. progeny

1 A. R. daughter:
ST. JAMES DUKE'S DIPPER
11229—405—GG—1095

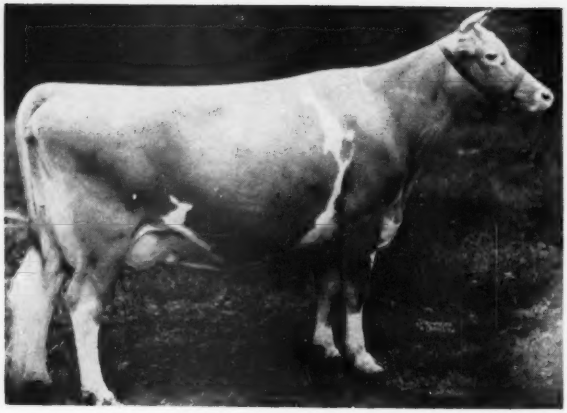

1940

Smuggler Farm Reward's Lass

1st Aged Cow, Sr. & Gr. Ch.

1938—2nd 3 yrs.

1941—2nd Aged Cow

15019—629—BB

15878—659—AA

B.: Frank L. McCarthy, Stowe, Vt.

O.: J. M. McDonald, Cortland, N. Y.

S.: Randot Smuggler

D.: Sloward of Smuggler Farm

10 reg. progeny—6 sons, 4 daughters

1 A. R. son: McDonald Farms General

2 A. R. daughters:

McDonald Farms Pre Janet
10351—595—Jr3—365—730
12700—699—5yrs—365C—1095

McDonald Farms Pre Lura
10268—477—Jr2—HIR—730

1939

Dimple of Hughes Place

1st Aged Cow, Sr. & Gr. Ch.

15961—805—AA

B.: D. R. Hughes, Yelm, Wash.

O.: Adohr Milk Farms, Tarzana, Calif.

S.: Chicona Alexis

D.: Daisy of Hughes Place

10 reg. progeny—5 sons, 5 daughters

1 A. R. daughter:

Adohr Little Dimple
11710—605—B

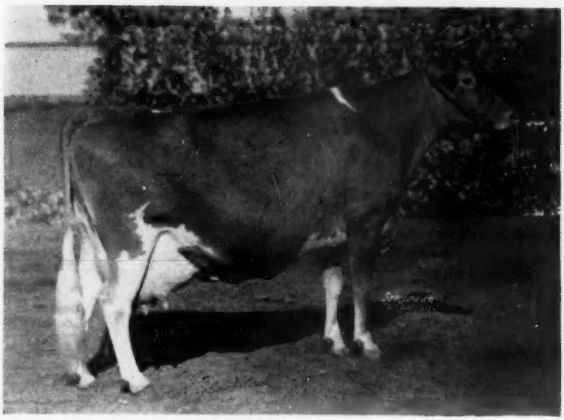

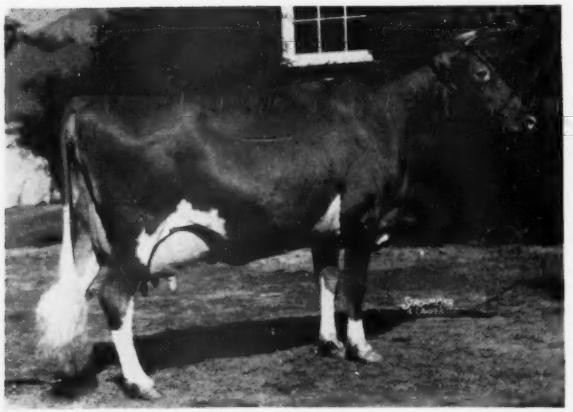

1938

Pride of Pine View

1st Aged Cow, Sr. & Gr. Ch.

1939—2nd Aged Cow, Res. Gr. Ch.

B.: Crosby Brothers, Bay City, Wis.

O.: Boulder Bridge Farm Company, Excelsior, Minn.

S.: Billy Butter Cup of Pine View

D.: Le Petite's Sylvia

6 reg. progeny—3 sons, 3 daughters

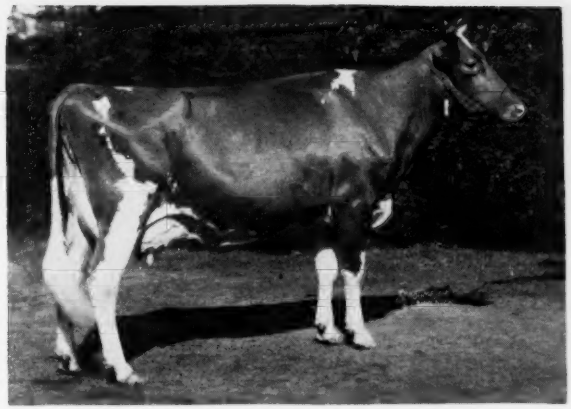

1937

Bournedale Martha

1st 3 yrs., Sr. & Gr. Ch.
10766—578—F
B.: H. F. Andrus, Yonkers, N. Y.
O.: Cesor Farms, Farmington, Mich.
S.: Bournedale Master Max
D.: Bournedale Marion
*9948—467—E
8 reg. progeny—2 sons, 6 daughters
2 A. R. sons:
CESOR NOBLE MAXIM
CESOR MARTHA'S MAXIM
5 A. R. daughters:
CESOR MIRTH
10677—579—G, 12562—726—A,
13570—813—AA
CESOR JUPITER'S MARIE
11854—689—GG, 13248—714—E
CESOR HELENE
11482—702—G
CESOR NOBLE'S MARCIA
7224—362—Sr3—305C—915
CESOR NOBLE'S MARIAN
11143—602—Sr3—365—879

1936

Hornblend's Beauty Raider

1st Aged Cow, Sr. & Gr. Ch.
1937—2nd Aged Cow
1935—3rd Aged Cow
8645—486—GG, 10024—572—CHI
B.: James D. Hornor, Bismarck, Ill.
O.: Boulder Bridge Farm Company, Excelsior, Minn.
S.: Kenfleur's Border Raider
D.: Lady Beauty Pearl
12532—639—BB
11 reg. progeny—3 sons, 8 daughters
4 A. R. daughters:
KAOLIN OF BOULDER BRIDGE
9826—590—G—1095
11656—716—B—1095
LANGWATER BLEND
10237—609—EE—1095
11878—642—9yrs—365—1095
LANGWATER BEATRICE
9633—474—Sr3—365—1095
LANGWATER HORNBLEND
5245—232—Jr2—305—495

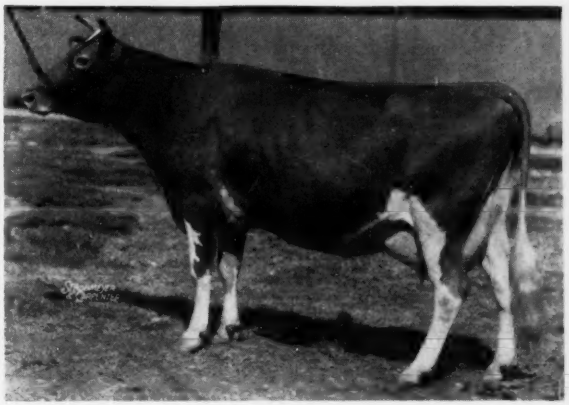

1935

Mary Lilian

1st Aged Cow, Sr. & Gr. Ch.
12380—545—G
14866—710—C
B.: H. G. Haskell, Cossart, Pa.
O.: J. Elliott Hall, Morristown, N. J.
S.: Langwater Mary's Royal
D.: Imp. Lilian of the Manoir
9337—457—D
8 reg. progeny—6 sons, 2 daughters
1 A. R. daughter:
MARY LILIAN OF GWYNLLAN
10233—474—G

No Shows In 1934, 1933 and 1932.

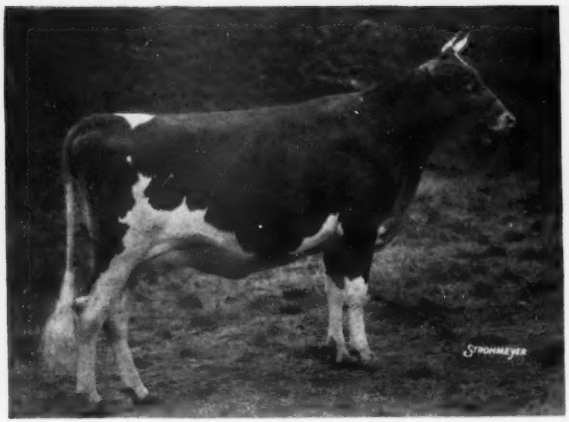

1931

Ruth Mary Rose of Mills Center

1st Sr. Yr., Jr. & Gr. Ch.
9044—398—D
11413—511—AA
12747—527—AA

B.: W. J. Pamperin, Green Bay, Wis.
O.: Cleo Hoy, Lincoln, Neb.
S.: Lindy of Fern-Dell
D.: Rose Mary of Mills Center

8 reg. progeny—5 sons, 3 daughters
1 A. R. son:
COOPER'S RADIUM
1 A. R. daughter:
COOPER'S RAMOLA
13610—574—E

1930

Moose Valley Minuet

1st Aged Cow, Sr. & Gr. Ch.
1928—1st 4yrs.
10121—550—G
13457—722—D

B.: Theo. Hollister, Duluth, Minn.
O.: Boulder Bridge Farm Company, Excelsior, Minn.
S.: Moose Valley Brookmead
D.: Moose Valley Flora
12540—592—B

3 reg. progeny—1 son, 2 daughters
1 A. R. daughter:
MOOSE VALLEY SENSATION
11100—597—CC

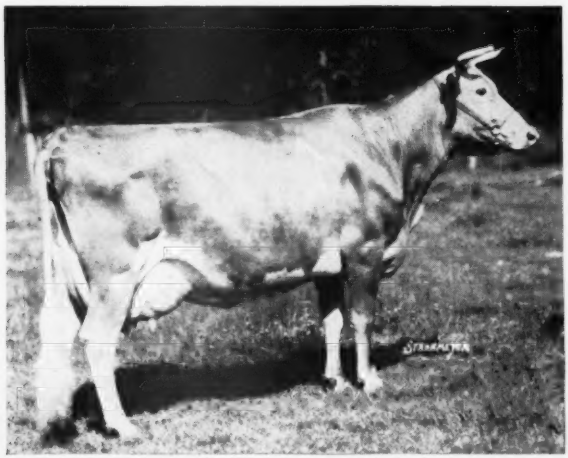

1929 — 1927

Shuttlewick Levity

1st Aged Cow, Sr. & Gr. Ch.
1923—2nd 3 yrs.
16896—804—G

B.: F. L. Ames, North Easton, Mass.
O.: William H. Williams, Lyon Mountain, N. Y.
S.: Langwater Steadfast
D.: Langwater Levity
12785—662—EE

10 reg. progeny—4 sons, 6 daughters
3 A. R. sons:
PRINCE CHARMING OF SHUTTLEWICK
SHUTTLEWICK CHAMPION
AIYUKPA LEVITY KING
4 A. R. daughters:
SHUTTLEWICK MIRTH, 13633—706—G
AIYUKPA LEVITY QUEEN, 14040—732—AA
GREEN MEADOW LEVITY, 13961—707—FF, 14909—696—AA
CORONATION LEVITY, 10115—577—GG, 15252—867—A

1928

Imp. Gem's Pride of the Gron

1st Aged Cow, Sr. & Gr. Ch.
1929—3rd Aged Cow
11299—490—A
11433—516—A

B.: A. Brache, Island of Guernsey

O.: Emmadine Farm, Hopewell Junction, N. Y.

S.: Valentine's Honour of the Passee (E. G. H. B.)

D.: Gem's Pride (R. G. A. S.)

5 reg. progeny—1 son, 4 daughters

4 A. R. daughters:
GEM'S CYRENE OF COVENTRY (Imp.)
7544—381—E
COVENTRY HERALD'S GEM
11248—562—D
GEM'S CHARMANTE (Imp.)
13841—599—A
VALOR'S GLAMOUR
13835—669—G

1926

Imp. Hope of Cornus Farm

1st Aged Cow, Sr. & Gr. Ch.
9905—491—EE
11822—666—AA

B.: A. Williams, Island of Guernsey

O.: William H. Williams, Lyon Mountain, N. Y.

S.: Sequel's Slogan (E. G. H. B.)

D.: Beaucamps Buttercup (R. G. A. S.)

4 reg. progeny—2 sons, 2 daughters

1 A. R. daughter:
AIYUKPA K. HOPE
7893—480—G
9494—560—E

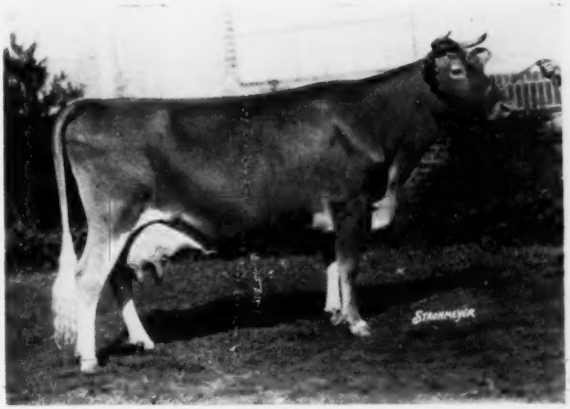

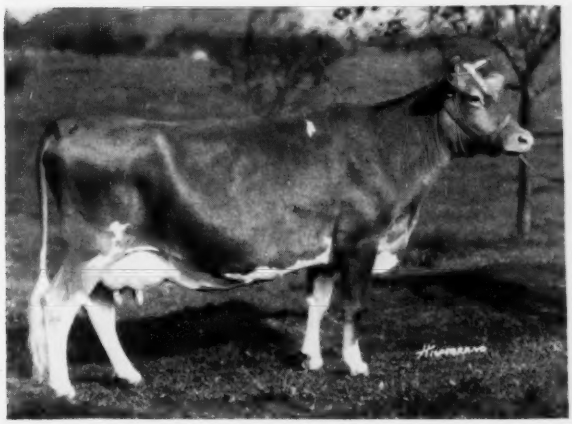

1925

Admiration of the Prairie

1st 4 yrs., Sr. & Gr. Ch.
1921—2nd Sr. Calf
1922—1st Sr. Yr., Jr. Ch.
1923—3rd 2 yrs.
1927—3rd Aged Cow
9718—545—G

B.: W. W. Marsh, Waterloo, Iowa.

O.: Emmadine Farm, Hopewell Junction, N. Y.

S.: Marjoram's Cherub of the Prairie

D.: Bopeep's Marie of Iowa
11414—570—A

4 reg. progeny—2 sons, 2 daughters

1 A. R. son:
FOREMOST'S EXCELSIOR

2 A. R. daughters:
MAYPRINCE'S FLOELLA
8642—476—G, 11444—666—D
MAYPRINCE'S ETHYL, 10928—641—A

1924

Mixter May Princess

1st 3 yrs., Sr. & Gr. Ch.
11914—604—F, 13742—698—C, 13946—705—A,
15620—779—A, 12976—693—A
B.: Est. George Mixter, Hardwick, Mass.
O.: Emmadine Farm, Hopewell Junction, N. Y.
S.: Langwater College King
D.: Mixter Princess

5 reg. progeny—2 sons, 3 daughters

2 A. R. sons:
PRINCESS' MAY ROYAL
FOREMOST'S REVOLUTION

3 A. R. daughters:
MIXTER ROSELLA
10422—599—A, 10958—591—A
FAYROYAL'S EUNICE
12656—677—G, 9589—470—E
14892—802—A
VALOR'S FAIR MAY
12567—638—G

1923

Langwater Levity

1st Aged Cow, Sr. & Gr. Ch.
12785—662—EE
B.: F. L. Ames, North Easton, Mass.
O.: Myron A. Wick, Cleveland, Ohio
S.: Langwater Holliston
D.: Langwater Lily
7739—427—G, 10290—548—A

6 reg. progeny—6 daughters

5 A. R. daughters:
LANGWATER LAUGHTER
11450—665—F
SHUTTLEWICK LEVITY
16896—804—G
SHUTTLEWICK QUEEN OF JOY
12518—630—G, 15803—778—A
SHUTTLEWICK HAPPY GIRL
10380—506—GG, 13121—571—BB
SHUTTLEWICK LAUGHTER, 11117—565—FF

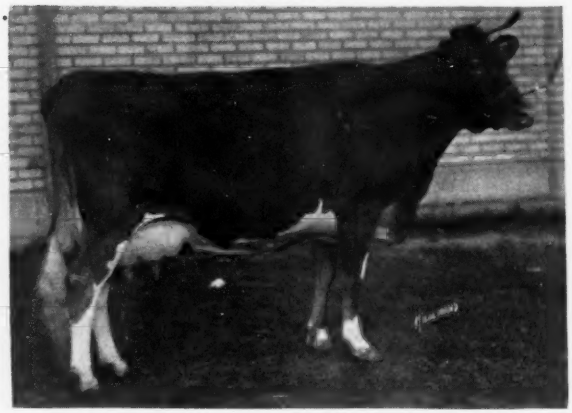

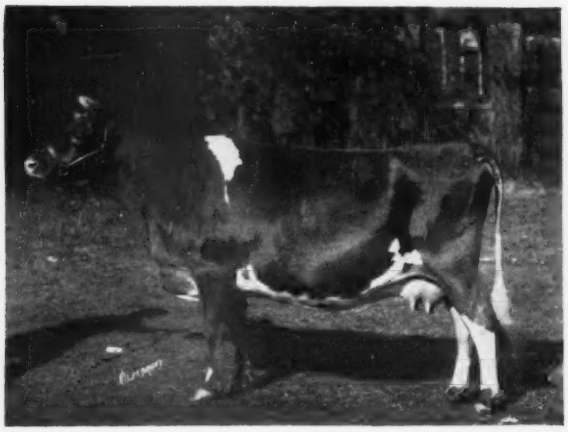

1922

Jeanette of the Prairie 2d

1st Aged Cow, Sr. & Gr. Ch.
1921—1st 4 yrs.
10909—639—CC, 11106—668—AA,
13600—816—A
B.: W. W. Marsh, Waterloo, Iowa
O.: W. W. Marsh, Waterloo, Iowa
S.: Ladysmith's Cherub
D.: Jeanette of the Prairie
9559—518—E

5 reg. progeny—1 son, 4 daughters

1 A. R. son:
NORANDA

2 A. R. daughters:
MY JEANETTE OF THE PRAIRIE
12029—576—B
JEANETTE OF HILL GIRT FARM
11717—670—EE, 15802—956—AA

1921

Ma Chere Procris

1st Aged Cow, Sr. & Gr. Ch.
1919—1st 4 yrs.
10204—488—G, 14600—684—E,
17922—831—A

B.: S. M. Shoemaker, Eccleston, Md.
O.: D. D. Tenney, Crystal Bay, Minn.
S.: Jardiniere's Masher
D.: Glen Masher's Procris
10073—503—F
13097—658—A

6 reg. progeny—4 sons, 2 daughters

2 A. R. sons:
CHERUB'S MONSIEUR PROCRIS OF SHOREWOOD
CHERUB'S MONARCH OF SHOREWOOD

2 A. R. daughters:
CHERUB'S MISS MADEMOISELLE OF SHOREWOOD
11558—575—A
CHERUB'S PROCRIS OF SHOREWOOD
10515—539—G

1920

Imp. Mildred II. of Les Godaines

1st Aged Cow, Sr. & Gr. Ch.
1917—2nd Aged Cow
1919—2nd Aged Cow
11546—575—C
14890—702—A

B.: Charles R. Molesworth, Island of Guernsey
O.: Jones & McKerrow, Waukesha, Wis.
S.: Imp. Old Paddy
D.: Petite of Park Farm (R. G. A. S.)

9 reg. progeny—5 sons, 4 daughters

1 A. R. son:
NAVIGATOR OF EDGEMOOR

2 A. R. daughters:
BOPEEP MILDRED OF EDGEMOOR
10364—476—G, 10715—531—A
GEORGETTE OF EDGEMOOR (Imp.)
10795—561—A

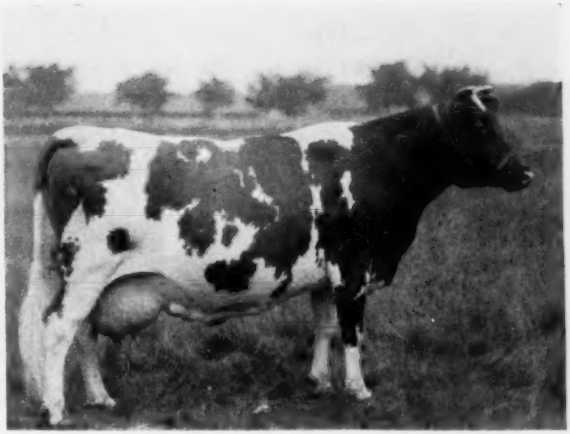

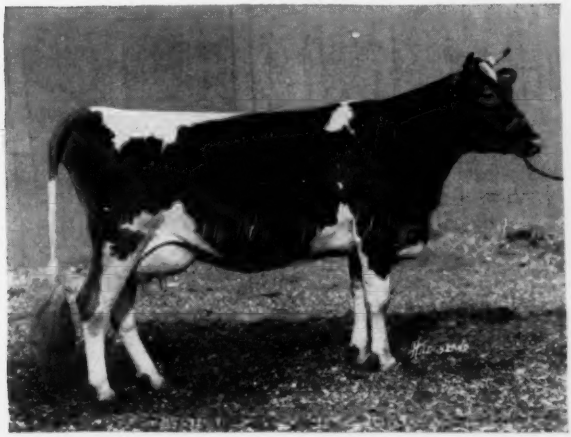

1919

Imp. Prospect's Rose des Houards

1st 2 yrs., Sr. & Gr. Ch.
13157—726—GG

B.: Sir Everard A. Hambro, England
O.: W. W. Marsh, Waterloo, Iowa
S.: Ladock Cowboy (E. G. H. B.)
D.: Imp. Rose des Houards 50th

7 reg. progeny—4 sons, 3 daughters

2 A. R. daughters:
CORIUM ROSE DES HOUARDS
12496—724—A
CORIUM ULTIMAS' PROSPECT'S ROSE
12865—630—D

1918

Imp. Bella II. du Grand Fort

1st Aged Cow, Sr. & Gr. Ch.

8423—400—G, 12076—583—A

B.: A. Roussel, Island of Guernsey

O.: G. G. Hartley, Floodwood, Minn.

S.: Imp. Princess's Jewel

D.: Bella du Grand Fort (R. G. A. S.)

6 reg. progeny—1 son, 5 daughters

4 A. R. daughters:

BELLA BLOSSOM
9229—450—G, 11520—489—A

ISLAND FARM'S DEBORAH B
7038—351—G

BELLA'S GOLD LASSIE
7794—417—F, 9915—531—D

BELLA'S GOLDEN LASSIE
10186—504—C

1917 — 1916

Imp. Princess Bergere

1st Aged Cow, Sr. & Gr. Ch.

11509—516—AA, 14323—605—A

B.: The Very Rev. T. Bell, Island of Guernsey

O.: W. W. Marsh, Waterloo, Iowa

S.: Imp. Princess's Jewel

D.: Bissette XL. (R. G. A. S.)

5 reg. progeny—2 sons, 3 daughters

1 A. R. son:

CHERUB'S PRINCE

1 A. R. daughter:

PRINCESS BERGERE 2D
10890—486—AA

No Show, 1915, Foot-and-Mouth Disease

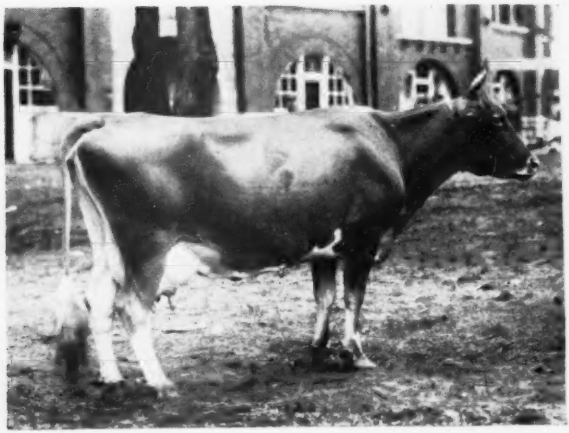

1914

Imp. Deanie XVI.

1st Aged Cow, Sr. & Gr. Ch.

B.: T. R. Gallienne, Island of Guernsey

O.: W. W. Marsh, Waterloo, Iowa

S.: Imp. Galaxy's Sequel

D.: Deanie XII. (R. G. A. S.)

6 reg. progeny—1 son, 5 daughters

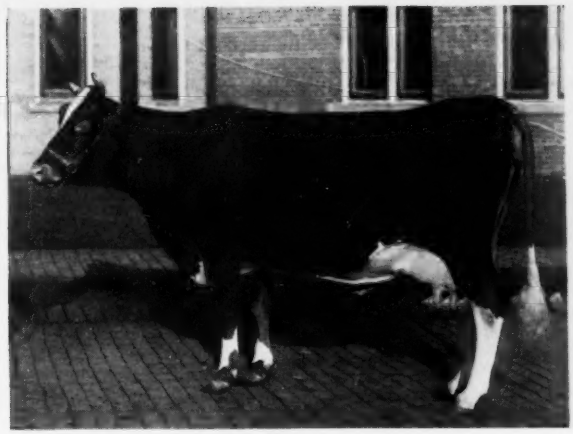

1913

Imp. Jessy Rose X.

1st 4 yrs., Sr. & Gr. Ch.

1912—1st 3 yrs.

9693—452—G, 12694—646—E

B.: C. Browning, Island of Guernsey

O.: W. W. Marsh, Waterloo, Iowa

S.: Imp. Lord Mar

D.: Imp. Jessy Rose VI.
10625—452—A

4 reg. progeny—2 sons, 2 daughters

1 A. R. son:
JESSY ROSE'S PRIDE OF IOWA

1912 — 1911 — 1910

Glencoe's Bopeep

1st Aged Cow, Sr. & Gr. Ch.

13121—622—A

B.: Canterbury Shakers, East Canterbury, N. H.

O.: W. W. Marsh, Waterloo, Iowa

S.: Glencoe's Canterbury

D.: Lily Bell of Canterbury 4th

4 reg. progeny—2 sons, 2 daughters

2 A. R. sons:
NANCY MAC'S SON OF IOWA DAIRY
BOPEEP'S MAR OF IOWA

1909

Victoria of Fern Ravine

1st Aged Cow, Sr. & Gr. Ch.

B.: George C. Hill & Son, Rosendale, Wis.

O.: Fred Vogel, Jr., Milwaukee, Wis.

S.: Coralette's Son

D.: Belle O. K.

3 reg. progeny—3 sons

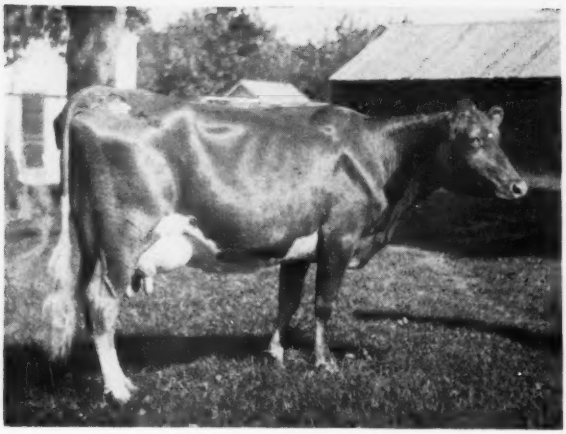

1908

Twilight Lonan

1st Aged Cow, Sr. & Gr. Ch.

6954—340—FF, 8610—442—A

B.: N. K. Fairbank, Lake Geneva, Wis.

O.: Charles L. Hill, Rosendale, Wis.

S.: Count Lonan

D.: Starlight of Geneva
11524—570—A

7 reg. progeny—1 son, 6 daughters

4 A. R. daughters:
TWILIGHT OF ROSENDALE
6001—332—F
TWILIGHT'S VALENTINE
5202—318—F
GLOAMING
5167—273—G
MOONLIGHT OF ROSENDALE
4942—263—G

1907

Queen Sanative

1st 2 yrs., Sr. & Gr. Ch.

B.: M. D. Cunningham, Kansasville, Wis.

O.: M. D. Cunningham, Kansasville, Wis.

S.: Robiana's Standard

D.: Dovers Queen

2 reg. progeny—2 daughters

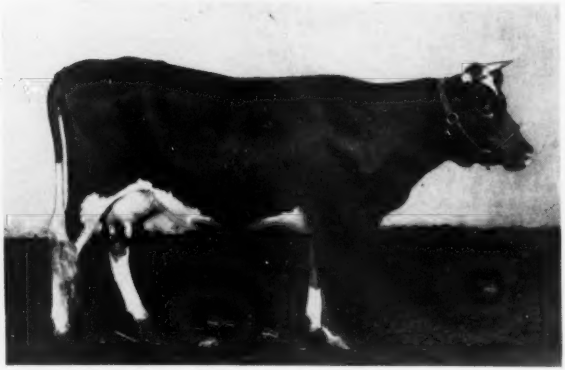

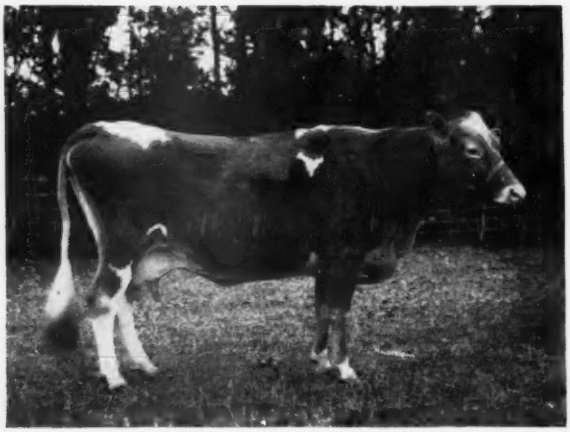

1906

Gertrude Kelly

1st Aged Cow, Sr. & Gr. Ch.

5749—338—G, 8665—505—A
11193—564—A

B.: M. D. Cunningham, Kansasville, Wis.

O.: M. D. Cunningham, Kansasville, Wis.

S.: Auricula's Squire

D.: Grayline

5 reg. progeny—2 sons, 3 daughters

1 A. R. son:
COLISEUM

1 A. R. daughter:
PRINCESS GERTRUDE
6686—333—G

BULLS

Grand Champions And Their Winnings At National Guernsey Shows

At the 32 National Dairy Shows and the five National Guernsey Shows, the latter held in connection with the Dairy Cattle Congress, the grand champion honors have been won by 30 different Guernsey bulls. Two bulls have won this coveted honor three times, while three other bulls have twice been grand champion at the National Shows. Ladysmith's Cherub was grand champion in 1916, 1917 and 1918, Border King of Roberts was grand champion in 1927, 1928 and 1929, Imp. Hero of the Courtil Blicq won in 1910 and 1911, Imp. Hayes Cherub 2d won in 1913 and 1914, and Shorewood Resolute won in 1924 and 1926.

Sixteen grand champion bulls have progeny that have won first prizes at the National. Twenty-seven of their sons have won 39 first prizes, including 12 junior championships, and four sons have won five grand championships.

Thirty-three of their daughters won 42 first prizes, including eight junior championships, and three daughters have won the coveted grand championship award.

Dauntless of Edgemoor is the only bull under two years of age to win grand championship at the National. He won in 1919, while his sire, Imp. Itchen May King, was declared grand champion the following year.

Ladysmith's Cherub, three times a grand champion winner, has the most progeny to win first prize at the National. Six of his sons have won 10 firsts, two junior championships, and one grand championship. Seven of his daughters have won 12 firsts, two junior championships, and one grand championship.

Imp. Hayes Cherub 2d, grand champion in 1913 and 1914, has eight progeny that have won first at the National. Three sons won five firsts and one junior championship. Five daughters won six firsts and two junior championships.

The progeny of Imp. Lord Mar, grand champion in 1909, established an enviable record at the National. A son was grand champion in 1910 and 1911, and a daughter was grand champion in 1913.

There have been three instances at the National Shows where a junior champion bull came back later to win grand championship. Imp. Hero of the Courtil Blicq, junior champion in 1909, came back to win senior and grand championship in 1910 and 1911. May Rose Cherub, junior champion in 1922, won senior and grand championship in 1925. Wyebrook Matchless won senior and grand championship in 1936 as a two-year-old after winning junior championship in 1935.

Only five bulls in the breed have had more than one offspring win grand championship at the National Shows. Langwater Philosopher leads the group with one daughter and two sons, namely, St. James Philosopher's Dipper, Wyebrook Matchless and Alfalfa Farm Philosopher.

Cherub's Pearl Royal of Shorewood and Jeanette of the Prairie 2d, winners in 1921 and 1922 respectively, were sired by Ladysmith's Cherub. Imp. Princess's Jewel is the only sire that has two grand champion daughters. Imp. Princess Bergere won in 1916 and 1917 and Imp. Bella II. du Grand Fort in 1918.

Imp. Hero of the Courtil Blicq and Imp. Jessy Rose X., a son and daughter of Imp. Lord Mar, were the winners in 1910, 1911 and 1913.

Coraletta's Son sired the grand champion bull in 1908, Golden Lad of Rosendale, and the cow in 1909, Victoria of Fern Ravine.

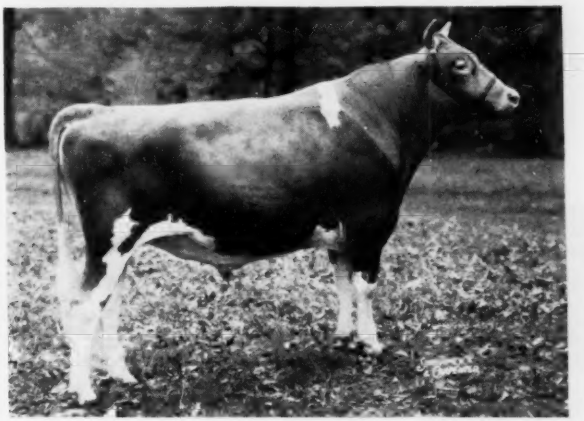

1951

McDonald Farms Steadfast Odin

1st 2 yrs., Sr. & Gr. Ch.
1950—3rd Jr. Yrl.

B.: J. M. McDonald, Cortland, N. Y.
O.: J. M. McDonald, Cortland, N. Y., and Paul Schepflin, Freemont, Ohio.
S.: McDonald Farms Steadfast
D.: McDonald Farms High Judith

7 reg. progeny—2 sons, 5 daughters

1950

McDonald Farms Ideal Mars

1st Aged Bull, Sr. & Gr. Ch.

1951—2nd Aged Bull

1949—2nd 2 yrs.

1948—1st Jr. Yrl. and Res. Jr. Ch.

B.: J. M. McDonald, Cortland, N. Y.

O.: J. M. McDonald, Cortland, N. Y., and Clarence Marsh, Canandaigua, N. Y.

S.: McDonald Farms Ideal

D.: McDonald Farms Iris

40 reg. progeny—6 sons, 34 daughters

1949

Cowham Farm Tress' King

1st Aged Bull, Sr. & Gr. Ch.

1948—2nd Aged Bull

B.: C. F. Cowham, Jackson, Mich.

O.: H. M. Dancer, Jackson, Mich.

S.: Riegeldale King's Philosopher

D.: Rex's Tress of Cowham Farm

36 reg. progeny—16 sons, 20 daughters

3 A. R. daughters

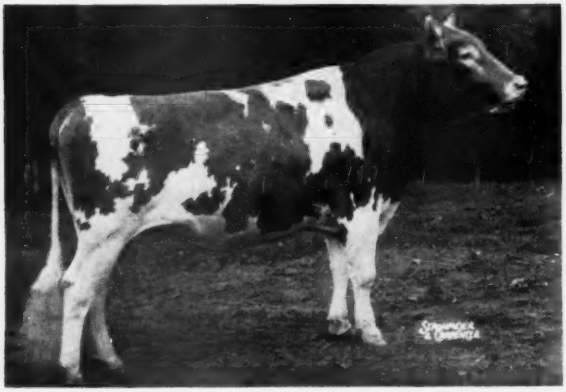

1948

McDonald Farms Jeweler

1st Aged Bull, Sr. & Gr. Ch.

B.: J. M. McDonald, Cortland, N. Y.

O.: University of Connecticut, Storrs, Conn., and J. M. McDonald, Cortland, N. Y.

S.: McDonald Farms Governor

D.: McDonald Farms Fairmaid

61 reg. progeny—12 sons, 49 daughters

8 A. R. daughters

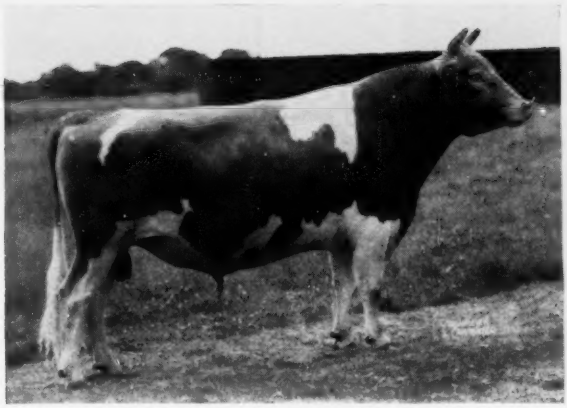

1947

Argilla Beacon

1st Aged Bull, Sr. & Gr. Ch.

B.: S. M. Merrill, Ipswich, Mass.
O.: Boulder Bridge Farm Co., Excelsior, Minn.
S.: Argilla Conquest
D.: Argilla Spray

60 reg. progeny—33 sons, 27 daughters
10 A. R. daughters

No Shows, 1946, 1945, 1944, 1943, 1942

1941

Argilla General Lee

1st Aged Bull, Sr. & Gr. Ch.

B.: S. M. Merrill, Ipswich, Mass.
O.: Ransom Farm, Homewood, Kan.
S.: Alfalfa Farm Philosopher
D.: Argilla Fancy Lee

107 reg. progeny—45 sons, 62 daughters
38 A. R. daughters
3 A. R. sons

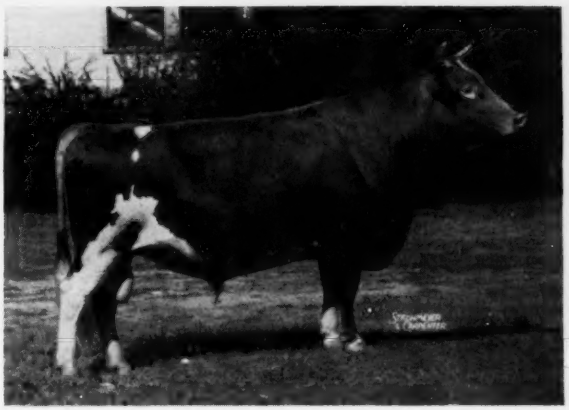

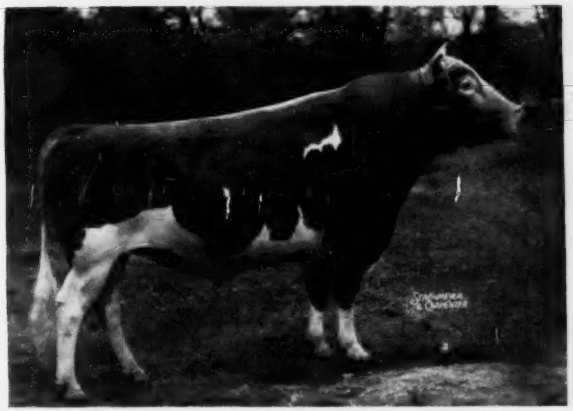

1940

Valleywood Valiant Hero

1st Aged Bull, Sr. & Gr. Ch.

B.: George C. Klauder, Penllyn, Pa.
O.: Boulder Bridge Farm Co., Excelsior, Minn.
S.: Valleywood Valiant
D.: Valleywood Harriet

176 reg. progeny—92 sons, 84 daughters
61 A. R. daughters
22 A. R. sons

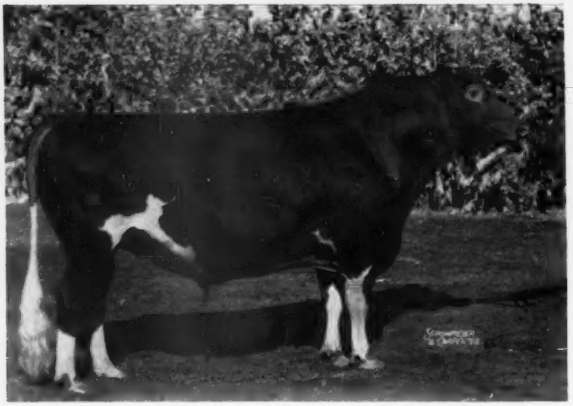

1939

Pinewood's Northern Czar

1st Aged Bull, Sr. & Gr. Ch.

1938—3rd 3 yrs.

B.: Edith C. Greenwald, West Allis, Wis.

O.: Fort Dodge Creamery Co., Fort Dodge, Iowa.

S.: Foremost Czar

D.: Caumsett Northern Thelma

111 reg. progeny—47 sons, 64 daughters

2 A. R. sons

1938

Broadland Border King

1st Aged Bull, Sr. & Gr. Ch.

B.: A. G. Galusha & Sons, Williamstown, Mass.

O.: Thirlstane Ranch, Bar Harbor, Maine.

S.: Green Meadow Coronation King

D.: Green Meadow Beatrice

129 reg. progeny—61 sons, 68 daughters

16 A. R. sons

44 A. R. daughters

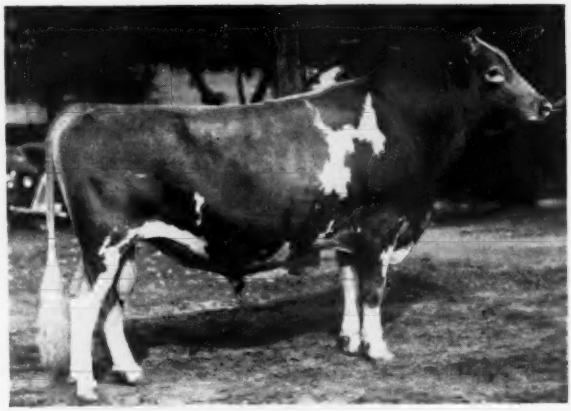

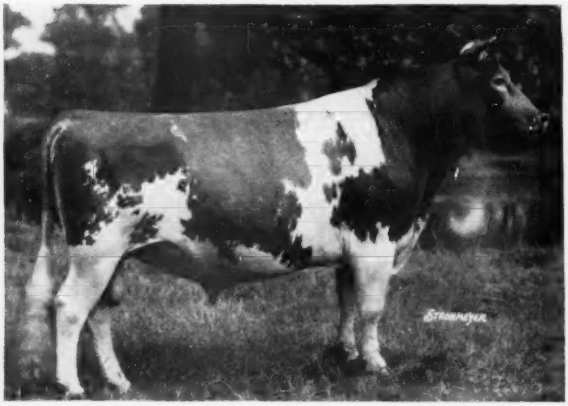

1937

Alfalfa Farm Philosopher

1st Aged Bull, Sr. & Gr. Ch.

1935—2nd 2 yrs., Res. Gr. Ch.

1940—2nd Aged Bull, Res. Gr. Ch.

B.: John S. Ames, North Easton, Mass.

O.: Argilla Farm, Ipswich, Mass.

S.: Langwater Philosopher

D.: Langwater Star's May

244 reg. progeny—122 sons, 122 daughters

37 A. R. sons

78 A. R. daughters

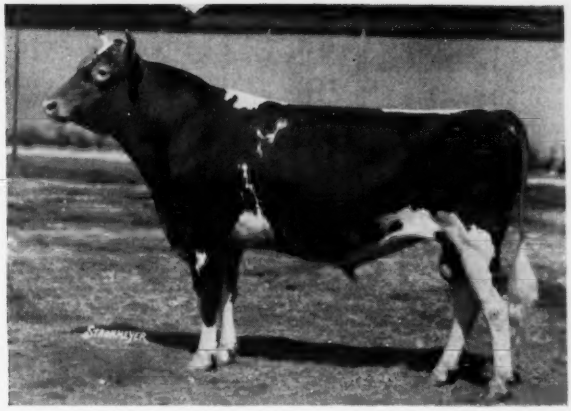

1936
Wyebrook Matchless

1st 2 yrs., Sr. & Gr. Ch.
1935—1st Yrl., Jr. Ch.

B.: C. L. A. Whitney, Loudonville, N. Y.
O.: Boulder Bridge Farm Co., Excelsior, Minn.
S.: Langwater Philosopher
D.: Green Meadow Content
66 reg. progeny—30 sons, 36 daughters

13 A. R. sons
23 A. R. daughters

1935
Corium Slogan's Oliver

1st 2 yrs., Sr. & Gr. Ch.
1936—1st 3 yrs., Res. Gr. Ch.
1938—2nd Aged Bull

B.: F. J. Rueping, Fond du Lac, Wis.
O.: Corium Farm, Inc., Fond du Lac, Wis.
S.: Langwater Slogan
D.: Corium Proud Queen's Joan

40 reg. progeny—19 sons, 21 daughters
4 A. R. daughters

No shows in 1934, 1933, and 1932

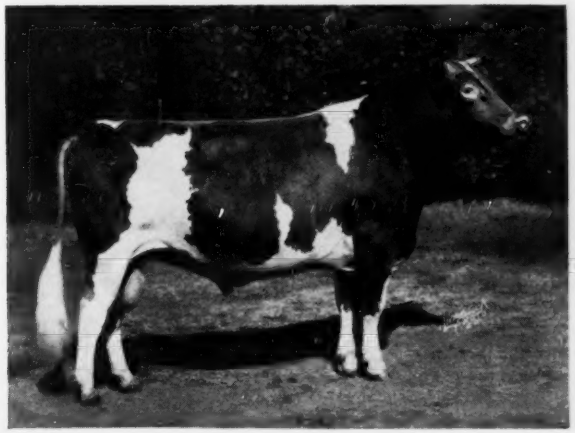

1931
Langwater Waldorf

1st Aged Bull, Sr. & Gr. Ch.
1928—2nd Sr. Yrl.
1929—1st 2 yrs.
1930—1st 3 yrs.

B.: John S. Ames, North Easton, Mass.
O.: Boulder Bridge Farm Co., Excelsior, Minn.
S.: Langwater Horatius
D.: Imp. Slogan's Lady Astor of Langwater

140 reg. progeny—76 sons, 64 daughters
12 A. R. sons
32 A. R. daughters

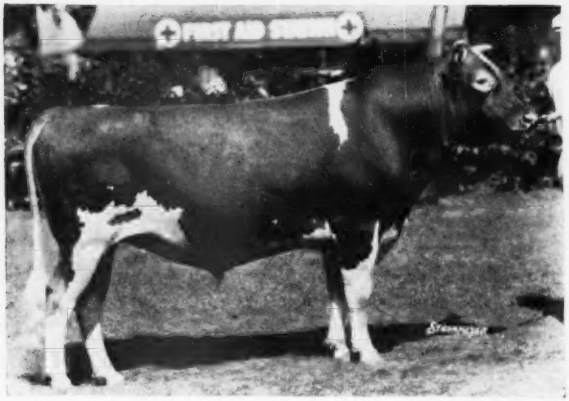

1930

Fernbrook King Hendrick

1st Aged Bull, Sr. & Gr. Ch.

B.: Henry M. Sage, Albany, N. Y.

O.: Gayhead Guernsey Farms, Coxsackie, N. Y.

S.: Fernbrook King

D.: Vesta of Chicona

94 reg. progeny—32 sons, 62 daughters

6 A. R. sons

15 A. R. daughters

1929 — 1928 — 1927

Border King of Roberts

1st Aged Bull, Sr. & Gr. Ch.

1930—3rd Aged Bull

1926—3rd Aged Bull

B.: R. O. Hargrave, Roberts, Wis.

O.: Fern-Dell Guernsey Farm, Green Bay, Wis.

S.: King Bell of City View

D.: Raider's Little Nell of Waddington

34 reg. progeny—17 sons, 17 daughters

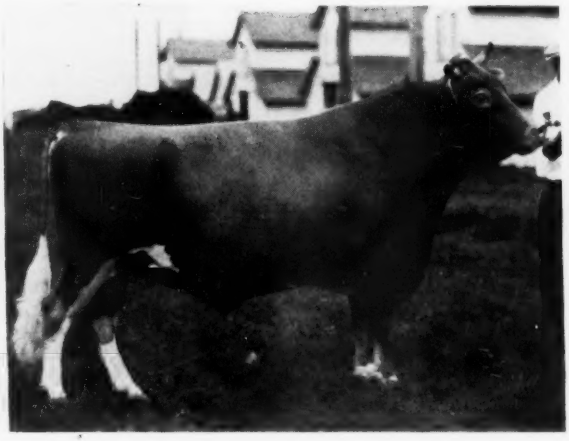

1926 — 1924

Shorewood Resolute

1926—1st Aged Bull, Sr. & Gr. Ch.

1924—1st 3 yrs., Sr. & Gr. Ch.

1928—2nd Aged Bull

1927—2nd Aged Bull

1925—2nd Aged Bull

1922—3rd Sr. Yrl.

1921—2nd Sr. Calf

B.: D. D. Tenney, Crystal Bay, Minn.

O.: Emmadine Farm, Hopewell Junction, N. Y.

S.: Cherub's Ace of Shorewood

D.: Cherub's Promise of Shorewood

72 reg. progeny—28 sons, 44 daughters

1 A. R. son

17 A. R. daughters

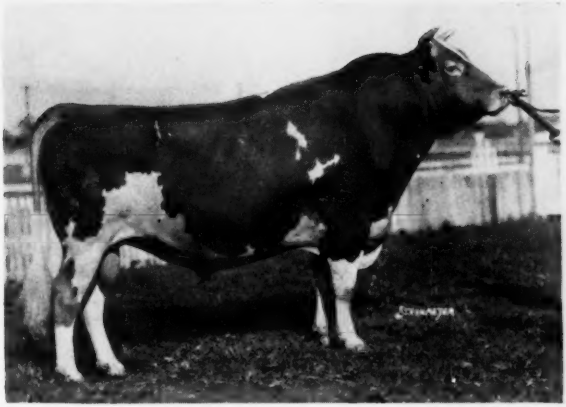

1925

May Rose Cherub

1st Aged Bull, Sr. & Gr. Ch.
1922—1st Sr. Yrl., Jr. Ch.
1923—1st 2 yrs.
1926—2nd Aged Bull
1927—3rd Aged Bull
1929—2nd Aged Bull

B.: W. W. Marsh, Waterloo, Iowa
O.: Grangeville Guernsey Farm, Grangeville, Idaho
S.: Cherub's Prince
D.: My May Rose of the Prairie

87 reg. progeny—43 sons, 44 daughters
6 A. R. sons
16 A. R. daughters

1923

Deanie's Marose of Appletree Point

1st 3 yrs., Sr. & Gr. Ch.
1920—1st Jr. Calf

B.: U. A. Woodbury II., Burlington, Vt.
O.: U. A. Woodbury II., Burlington, Vt.
S.: Pencoyd's Secret Marose
D.: Imp. Roehampton Deanie 2d

87 reg. progeny—37 sons, 50 daughters
1 A. R. daughter

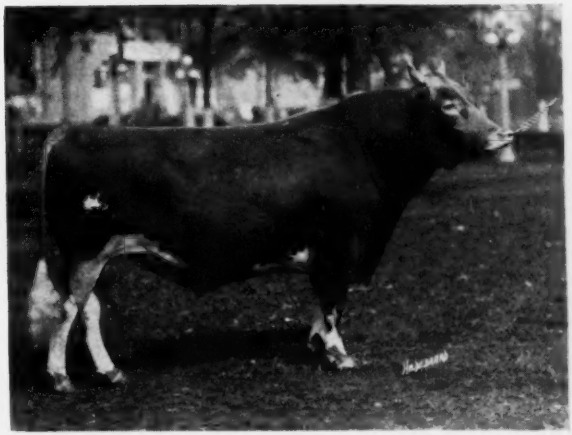

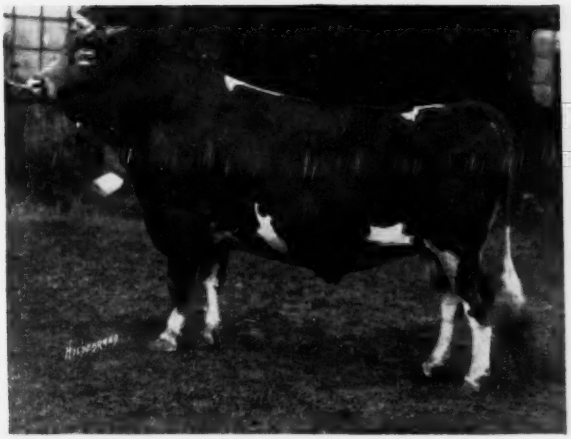

1922

Boss of Koshkonong Place

1st Aged Bull, Sr. & Gr. Ch.
1921—3rd Aged Bull

B.: A. R. Hoard, Ft. Atkinson, Wis.
O.: Tarr Brothers, New Auburn, Wis.
S.: Giltedge of Koshkonong Place
D.: Bossie of Koshkonong Place 2d

42 reg. progeny—23 sons, 19 daughters
4 A. R. daughters

1921

Cherub's Pearl Royal of Shorewood

1st 2 yrs., Sr. & Gr. Ch.
1920—2nd Jr. Yrl.
1922—1st Aged Bull
1923—2nd Aged Bull

B.: D. D. Tenney, Crystal Bay, Minn.
O.: D. D. Tenney, Crystal Bay, Minn.
S.: Ladysmith's Cherub
D.: Pearl of Pomeroy

49 reg. progeny—24 sons, 25 daughters

1920

Imp. Itchen May King

1st Aged Bull, Sr. & Gr. Ch.
1917—2nd Aged Bull
1919—2nd Aged Bull

B.: Sir Joseph H. B. D. Tichborne, Bart, England
O.: F. E. Fox & Goodhand Kingston & Son, Waukesha, Wis.
S.: Imp. Itchen Red Raider
D.: Itchen Verbena (E. G. H. B.)

163 reg. progeny—82 sons, 81 daughters
22 A. R. sons
23 A. R. daughters

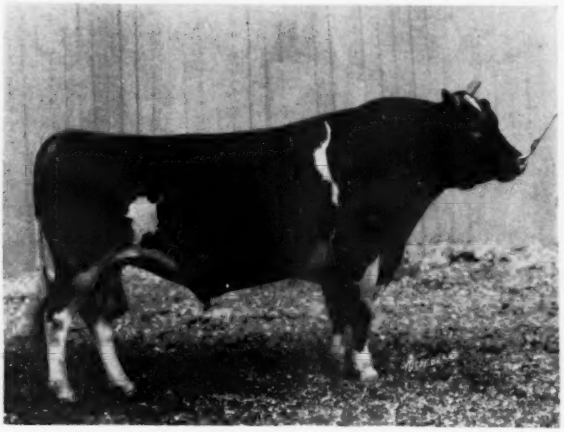

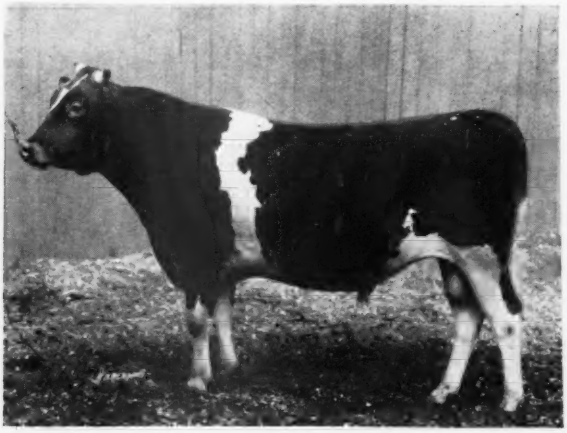

1919

Dauntless of Edgemoor

1st Sr. Yrl., Jr. & Gr. Ch.

B.: W. H. Dupee, Santee, Calif.
O.: W. H. Dupee, Santee, Calif.
S.: Imp. Itchen May King
D.: Imp. Dawn of Sarnia

89 reg. progeny—41 sons, 48 daughters
14 A. R. daughters

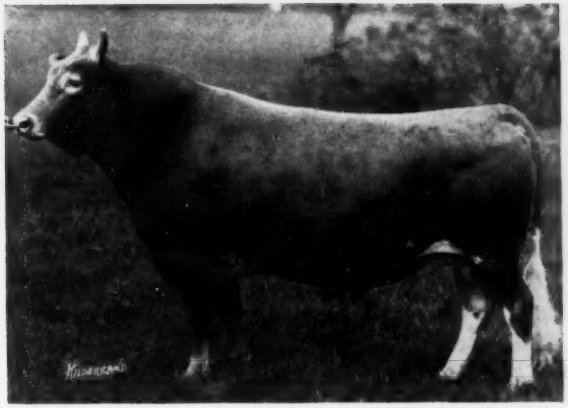

1918 — 1917 — 1916

Ladysmith's Cherub

1918, 1917—1st Aged Bull, Sr. & Gr. Ch.
1916—1st 2 yrs., Sr. & Gr. Ch.
1919—1st Aged Bull
1920—2nd Aged Bull
1921—1st Aged Bull
1922—3rd Aged Bull
1914—2nd Jr. Calf

B.: W. W. Marsh, Waterloo, Iowa
O.: W. W. Marsh, Waterloo, Iowa
S.: Imp. Hayes Cherub 2d
D.: Imp. Ladysmith of the Isle

87 reg. progeny—50 sons, 37 daughters
28 A. R. sons
23 A. R. daughters

No Show, 1915, Foot-and-Mouth Disease

1914 — 1913

Imp. Hayes Cherub 2d

1st Aged Bull, Sr. & Gr. Ch.
1916—1st Aged Bull

B.: Sir Everard A. Hambro, England
O.: W. W. Marsh, Waterloo, Iowa
S.: Hayes Branch (E. G. H. B.)
D.: Imp. Hayes Golden Cherry 3d

68 reg. progeny—25 sons, 43 daughters
7 A. R. sons
16 A. R. daughters

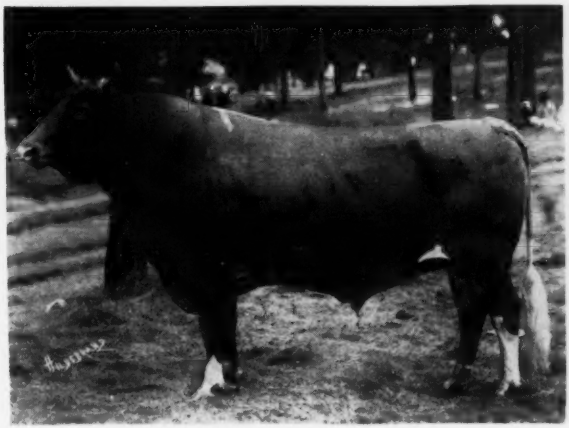

1912

Imp. Yeoman

1st Aged Bull, Sr. & Gr. Ch.

B.: E. A. Hambro, Hayes, Kent, England
O.: F. L. Ames, North Easton, Mass.
S.: Yeo (E. G. H. B.)
D.: Imp. Hayes Rosie

41 reg. progeny—16 sons, 25 daughters
12 A. R. sons
9 A. R. daughters

1911 — 1910

Imp. Hero of the Courtil Bilcq

1911—1st Aged Bull, Sr. & Gr. Ch.
1910—1st 2 yrs., Sr. & Gr. Ch.
1909—1st Yrl., Jr. Ch.

B.: Edwin Burnell, Island of Guernsey
O.: W. W. Marsh, Waterloo, Iowa.
S.: Imp. Lord Mar
D.: Lady Ralls (R. G. A. S.)

11 reg. progeny—2 sons, 9 daughters

1909

Imp. Lord Mar

1st Aged Bull, Sr. & Gr. Ch.

B.: James Taylor, Island of Guernsey
O.: W. W. Marsh, Waterloo, Iowa
S.: Prince of La Vrangue (R. G. A. S.)
D.: Imp. Miriam of the Isle

124 reg. progeny—30 sons, 94 daughters
7 A. R. sons
30 A. R. daughters

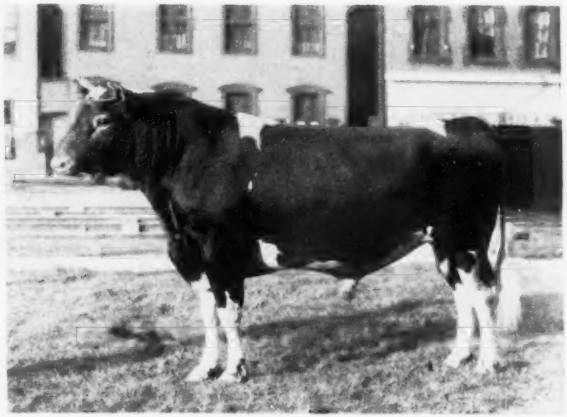

1908

Golden Lad of Rosendale

1st Aged Bull, Sr. & Gr. Ch.

B.: Charles L. Hill, Rosendale, Wis.
O.: Charles L. Hill, Rosendale, Wis.
S.: Coralette's Son
D.: Gold Lined

1 reg. progeny
1 A. R. son

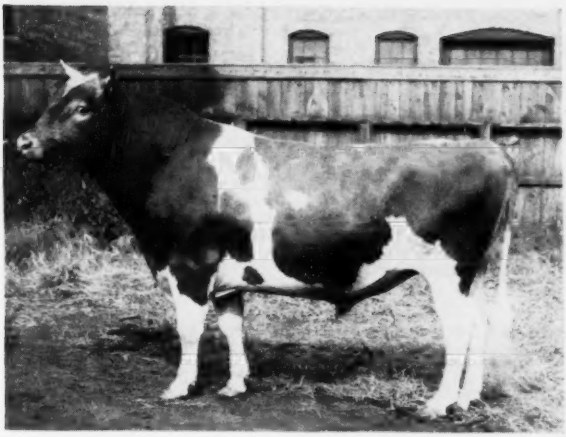

1907

Endymion

1st Aged Bull, Gr. Ch.

B.: Fred Rietbrock, Milwaukee, Wis.

O.: Helendale Farms, Athens, Wis.

S.: Guydette

D.: Lindenora

38 reg. progeny—14 sons, 24 daughters

3 A. R. sons

16 A. R. daughters

1906

Robiana's Standard

1st Aged Bull, Gr. Ch.

B.: N. K. Fairbank, Lake Geneva, Wis.

O.: M. D. Cunningham, Kansasville, Wis.

S.: Wolfram

D.: Robiana

70 reg. progeny—30 sons, 40 daughters

3 A. R. sons

21 A. R. daughters

NATIONAL GUERNSEY SHOWS

Year	Place	Date	Judge	No. Entries
1906	Chicago	Feb. 15	Dr. M. B. Wood	24
1907	Chicago	Oct. 9-19	George B. Tallman	150
1908	Chicago	Dec. 2-10	J. R. Danks	43
1909	Milwaukee	Oct. 18	J. L. Hope	147
1910	Chicago	Oct. 20-29	J. R. Danks	—
1911	Chicago	Oct. 26-Nov. 4	J. L. Hope	310
1912	Chicago	Oct. 24-Nov. 2	J. L. Hope, F. S. Peer, G. S. Humphrey	—
1913	Chicago	Oct. 23-Nov. 1	George C. Humphrey	213
1914	Chicago	Oct. 22-31	Will Forbes	217
1915	No Show			
1916	Springfield, Mass.	Oct. 12-22	J. L. Hope, Chas. L. Hill, F. G. Benham	204
1917	Columbus	Oct. 18-27	Chas. L. Hill, W. A. McKerrow, Robert Scoville	127
1918	Columbus	Oct. 10-19	Chas. L. Hill	67
1919	Chicago	Oct. 6-12	J. L. Hope, W. A. McKerrow	110
1920	Chicago	Oct. 7-16	H. H. Kildee, Asst. James B. Robertson	200
1921	Minneapolis	Oct. 8-15	Robert Scoville, Chas. L. Hill	213
1922	St. Paul	Oct. 7-14	James B. Robertson, W. W. Yapp	150
1923	Syracuse	Oct. 5-13	Robert Scoville, L. V. Wilson	170
1924	Milwaukee	Sept. 27-Oct. 4	Robert Scoville, H. H. Kildee	241

1925	Indianapolis	Oct. 10-17	E. G. Woodward, W. W. Yapp	185
1926	Detroit	Oct. 6-13	H. H. Kildee	193
1927	Memphis	Oct. 12-22	John S. Clark	191
1928	Memphis	Oct. 13-20	John S. Clark	181
1929	St. Louis	Oct. 12-20	John S. Clark	239
1930	St. Louis	Oct. 11-19	H. H. Kildee Wm. K. Hepburn	201
1931	St. Louis	Oct. 10-18	H. H. Kildee	196
1932	No Show			
1933				
1934				
1935	St. Louis	Oct. 12-19	J. B. Fitch	130
1936	Dallas	Oct. 10-18	H. H. Kildee, John S. Clark	124
1937	Columbus	Oct. 9-16	H. H. Kildee	214
1938	Columbus	Oct. 8-15	H. H. Kildee	194
1939	San Francisco	Oct. 21-30	H. H. Kildee	177
1940	Harrisburg	Oct. 12-19	Guy E. Harmon, George M. Newlin	186
1941	Memphis	Oct. 11-18	George M. Newlin, Guy E. Harmon	176
1942	No Show			
1943				
1944				
1945				
1946				
1947	Waterloo	Sept. 29-Oct. 5	Guy E. Harmon	159
1948	Waterloo	Oct. 4-10	Wm. K. Hepburn	214
1949	Waterloo	Oct. 3-9	M. G. Seath	269
1950	Waterloo	Sept. 30-Oct. 7	Guy E. Harmon	272
1951	Waterloo	Sept. 28-Oct. 6	L. V. Wilson	206

Reserve Grand Champions

Males

Year	Name and Owner
1935	Alfalfa Farm Philosopher S. M. Merrill, Ipswich, Mass.
1936	Corium's Slogan Oliver Adohr Milk Farms, Reseda, Calif.
1937	Langwater Grandee Mrs. F. L. Weyenberg, Thiensville, Wis.
1938	Noreleneo's Guard of Clear View Longacre Farms, Saginaw, Mich.
1939	Cascade Autocrat Adohr Milk Farms, Los Angeles, Calif.
1940	Alfalfa Farm Philosopher S. M. Merrill, Ipswich, Mass.
1941	Meadow Lodge Masterpiece Meadow Lodge Farm, Oklahoma City, Okla.
1942	No Shows
1943	
1944	
1945	
1946	
1947	No Reserve Champion
1948	Curtiss Candy Levity Peer Curtiss Candy Co., Cary, Ill.
1949	McDonald Farms S. Meldon Lynn Hamilton, Phoenix, Ariz.
1950	McDonald Farms High Neptune J. M. McDonald, Cortland, N. Y.
1951	Welcome In McKnight W. W. McKitrick & Son, Dublin, Ohio, & L. W. Bower & Son, Glenmont, Ohio.

Females

1935	Rex's Kathryn C. W. Baird, Basking Ridge, N. J.
1936	Dimple of Hughes Place Adohr Milk Farms, Reseda, Calif.
1937	Darnley's Snow Queen J. M. McDonald, Cortland, N. Y.
1938	Mound City Rosetta Adohr Milk Farms, Los Angeles, Calif.
1939	Pride of Pine View Boulder Bridge Farm Co., Excelsior, Minn.
1940	Quail Roost Queen Celeste George Watts Hill, Rougemont, N. C.
1941	Merry Top's Primrose Pine Manor Farm, Goshen, Ind.
1942	No Shows
1943	
1944	
1945	
1946	
1947	No Reserve Champion
1948	Flying Horse Colonel's Dorothy Sumner Pingree, South Hamilton, Mass.
1949	Red Cross Bright Dame Brays Island Plantation, Inc., Yemassee, S. C.
1950	Adohr Eldor Pearlette Adohr Milk Farms, Los Angeles, Calif.
1951	Wil-O-Way Comrade's Caroline Est. George J. Polivka, Naperville, Ill

JUNIOR CHAMPIONS AND OWNERS

Year	Males	Females
1906	— —	— —
1907	Imp. Captain Perry VII. George C. Hupp, Birmingham, Mich.	Linda of Watervliet T. W. Brophy, Ingleside, Ill.
1908	Imp. Sequel Charles L. Hill, Rosendale, Wis.	Coral Belle Charles L. Hill
1909	Imp. Hero of the Courtil Blicq W. W. Marsh, Waterloo, Iowa.	Henrietta of Genessee Howard Greene, Genessee Depot, Wis.
1910	Benton's Lindo of Ingleside T. W. Brophy, Ingleside, Ill.	Queen May of Ingleside 2d T. W. Brophy
1911	Bob Rilma Wilcox & Stubbs, Des Moines, Iowa.	Imp. Mousette of the Isle W. S. Dixon, Brandon, Wis.
1912	Langwater Advocate F. L. Ames, North Easton, Mass.	Langwater Charity F. L. Ames
1913	Lady Chesterbrook's May King of Ingleside T. W. Brophy, Ingleside, Ill.	Glenwood Sundari A. W. & F. E. Fox, Waukesha, Wis.
1914	Imp. Cherry's Memento of Iowa W. W. Marsh, Waterloo, Iowa.	Imp. Hayes Snowdrop 7th W. W. Marsh
1915	No Show	
1916	Sunnybrook Aristocrat Charles D. Cleveland, Eatontown, N. J.	Imp. Hayes Moss Rose W. W. Marsh, Waterloo, Iowa.
1917	Hopeful of Edgemoor W. H. Dupee, Santee, Calif.	Imp. Rose des Houards of the Prairie W. W. Marsh, Waterloo, Iowa.
1918	Cherub's Prince W. W. Marsh, Waterloo, Iowa.	My Figtree of the Prairie W. W. Marsh
1919	*Dauntless of Edgemoor W. H. Dupee, Santee, Calif.	Honey Bloom of the Prairie W. W. Marsh, Waterloo, Iowa.
1920	Golden Laddie of the Prairie W. W. Marsh, Waterloo, Iowa.	Honey Bloom of the Prairie W. W. Marsh
1921	Memento of Highland Place Joseph Golinvaux, Waterloo, Iowa.	Heather Bell of the Prairie W. W. Marsh, Waterloo, Iowa.
1922	May Rose Cherub W. W. Marsh, Waterloo, Iowa.	Admiration of the Prairie W. W. Marsh
1923	Cherub's Royal Champion of Shorewood D. D. Tenney, Crystal Bay, Minn.	Cherub's Lassie of Shorewood D. D. Tenney
1924	Cherub's Contender of Shorewood D. D. Tenney, Crystal Bay, Minn.	Corium Elizabeth's Dolores F. J. Rueping, Fond du Lac, Wis.
1925	Leader's Bell Buoy of Shorewood D. D. Tenney, Crystal Bay, Minn.	Cherub's Royal Gem of Shorewood D. D. Tenney

1926	Le Beau Petite de Fern-Dell Fern-Dell Farms, Green Bay, Wis.	Cherub's Queen of the Prairie W. W. Marsh
1927	Resolute's Eminent Emmadine Farm, Hopewell Junction, N. Y.	Imp. Aiyukpa Comique Wm. H. Williams, Lyon Mountain, N. Y.
1928	Aiyukpa K. Laddie William H. Williams, Lyon Mountain, N. Y.	May Royal's Elberta Emmadine Farm, Hopewell Junction, N. Y.
1929	Caroline's May Royal Emmadine Farm, Hopewell Junction, N. Y.	May Royal's Flower Emmadine Farm
1930	Highland Place Gabriel Joseph Golinvaux, Waterloo, Iowa	Boulder Bridge Doris Boulder Bridge Farm Co., Excelsior, Minn.
1931	King of St. Bonifacius Francis T. Jaeger, St. Bonifacius, Minn.	*Ruth Mary Rose of Mills Center Cleo Hoy, Lincoln, Nebr.
1932 1933 1934	No Shows	
1935	Wyebrook Matchless Wyebrook Farm, Loudonville, N. Y.	Boulder Bridge Iona Boulder Bridge Farm Co., Excelsior, Minn.
1936	Broadland Baron Thomas Marsalis, Queenstown, Md.	Boulder Bridge Justice Boulder Bridge Farm Co., Excelsior, Minn.
1937	Foremost Faithful Harvester Foremost Guernsey Assn., Inc. Hopewell Junction, N. Y.	Kathryn of Two Brooks C. W. Baird, Basking Ridge, N. J.
1938	Boulder Bridge Athlete M. G. Woodruff & Son and George H. Mahr & Sons, Indianola, Iowa.	Boulder Bridge Lillian Boulder Bridge Farm Co., Excelsior, Minn.
1939	Boulder Bridge Sunlight Boulder Bridge Farm Co., Excelsior, Minn.	Adohr Surrogate's Rosemary Adohr Milk Farms, Tarzana, Calif.
1940	Raemelton Carona Raemelton Farm, Mansfield, Ohio.	St. James Philosopher's Dipper Mrs. Chauncey McCormick, Naperville, Ill.
1941	Pine Manor Crown Supreme Eash, Walker, Bowman & Stine, Goshen, Ind.	McDonald Farms Elena J. M. McDonald, Cortland, N. Y.
1942 1943 1944 1945 1946	No Shows	
1947	Curtiss Candy Merry Lad Curtiss Candy Co., Cary, Ill.	McDonald Farms King's Leta McDonald Farms, Cortland, N. Y.
1948	Curtiss Candy Levity Peer Curtiss Candy Co., Cary, Ill.	Wethersfield Imogene Rex O. LeParmentier, Danvers, Mass.
1949	Boulder Bridge Imperialist Olaf J. Kjome & Sons, Spring Grove, Minn.	McDonald Farms D. Molly McDonald Farms, Cortland, N. Y.
1950	Plegrovsant M. Duncan Arnold Klaustermeier & Sons, Lester Prairie, Minn.	Sunshine Max's Connie L. E. Stroud, Great Falls, S. C.
1951	McDonald Farms Emory's Philip J. M. McDonald, Cortland, N. Y. and G. C. Begent and E. J. Barrett, Ithaca, N. Y.	Brays Island Princess Faye Brays Island Plantation, Inc. Yemassee, S. C.
	*Grand Champion	*Grand Champion

Year	Premier Breeder	Premier Exhibitor
1906	— —	— —
1907	Helendale Farms	Helendale Farms
1908	Charles L. Hill	Charles L. Hill
1909	— —	— —
1910	T. W. Brophy	W. W. Marsh
1911	— —	— —
1912	F. L. Ames	— —
1913	W. W. Marsh	W. W. Marsh
1914	F. L. Ames	W. W. Marsh
1915	No Show	
1916	W. W. Marsh	W. W. Marsh
1917	W. W. Marsh	W. W. Marsh
1918	W. W. Marsh	G. G. Hartley
1919	W. H. Dupee	W. H. Dupee
1920	W. W. Marsh	Jones & McKerrow
1921	D. D. Tenney	D. D. Tenney
1922	W. W. Marsh	W. W. Marsh
1923	W. W. Marsh	Corium Farms
1924	W. W. Marsh	Emmadine Farm

(*Please turn to page 839*)

New State Champions

Alabama

Sr3 305C 2x — Craigie Mains Pilot's Kitty 1209403, 7899 pounds milk, 441 pounds butter fat (610 TM). Breeder, W. Wade, Ancaster, Ontario, Canada. Owner, R. W. Kent, Siluria.

7yrs HIR — Dot's Caroline 815695, 10444 pounds milk, 541 pounds butter fat (676TM). Breeder and owner, Carl A. Peinhardt, Cullman.

Arizona

Sr2 305C 3x — Arizona Farms Marilyn 1138173, 7679 pounds milk, 394 pounds butter fat (652TM). Breeder, June Brewster, Buckeye. Owner Henderson Stockton, Phoenix.

Delaware

Jr3 HIR — Berkley Queen Gracious 1068765, 11209 pounds milk, 609 pounds butter fat (730TM). Breeder and owner, Clarence Fraim & Daniel E. Harris, Newark.

Idaho

Sr3 HIR — Princess' Rebecca 1050372, 10971 pounds milk, 518 pounds butter fat (610TM). Breeder, Lloyd E. Johnson, New Plymouth. Owner, Roy K. Boggs, New Plymouth.

Kentucky

Sr2 365C — Red Cross Noble Celia 1153657, 11495 pounds milk, 680 pounds butter fat (1095TM). Breeder and owner, Edward Pruett, Winchester.

Jr2 365C — Red Cross Noble Mommy 1142243, 10351 pounds milk, 635 pounds butter fat (1095 TM). Breeder, Edward Pruett, Winchester. Owner, James H. Pruett, Winchester.

New Mexico

Sr4 HIR — Flume Farm Buddy's Alesia 1077007, 13132 pounds milk, 573 pounds butter fat (652TM). Breeder, W. B. Cantrell, Gallup. Owner, George W. Thatcher, Albuquerque.

North Carolina

7yrs 305C 3x — Cesor Maxim's Irene 925438, 14904 pounds milk, 727 pounds butter fat (915TM). Breeder, Charles E. Sorensen, Farmington, Mich. Owner, Shoal Falls Farm, Inc., Hendersonville.

Oklahoma

Sr3 HIR — Mungle's Hildegard 1044387, 12636 pounds milk, 728 pounds butter fat (726TM). Breeder and owner, J. Jene Mungle, Atoka.

Jr3 HIR — Lady's A. Lovely of C. D. 1105589, 12369 pounds milk, 587 pounds butter fat (730 TM). Breeder, J. L. Nelson, Wichita, Kans. Owner, Lawton Burton, Lawton.

(*Please turn to page 839*)

1952 Fair Calendar

Aged Cow Class at the 1907 National Dairy Show, Chicago

ANOTHER year of fairs is opening, and breeders are looking forward to good exhibits and increased premiums. The 107 fairs listed show a total of $172,563 in premiums for Guernseys, and the five Canadian fairs, where Guernseys are being shown, offer nearly $13,000.

The 1952 National Guernsey Show will again be held in connection with the Dairy Cattle Congress at Waterloo, Iowa, from September 27 to October 4. This year, the Congress will be the real National Dairy Show, as all dairy breeds will hold their national shows at Waterloo. The established policy of the Exposition in adding 25 per cent to the premiums for production will again be followed. This year, premiums amounting to $11,554 are being awarded at the National Guernsey Show.

The American Guernsey Cattle Club has appropriated $3,000 for the National Junior Guernsey show, of which $800 is offered in premiums and the remainder is available for transportation of entries. Twenty-five dollars is allowed per entry up to and including three animals, or a maximum of $75 per state for transportation of entry or entries from Illinois, Indiana, Iowa, Kansas, Michigan, Minnesota, Missouri, Nebraska, Ohio and Wisconsin. (If one of these states has two entries, the transportation allowance is $50.) Thirty dollars is allowed per animal up

1952 FAIRS

NAME OF FAIR	*Date*	*Guernsey Awards*	*Date of Guernsey Judging*	*Name of Judge*
Ak-Sar-Ben Livestock and Horse Show, Omaha, Neb.	Oct. 3-12	$3,750		
Alabama State Fair Birmingham, Ala.	Sept. 29-Oct. 4	$1,840	Sept. 30	J. P. LaMaster
Allegheny County Free Fair and Industrial Exp., Pittsburgh, Pa.	Aug. 28-Sept. 1	$814	Aug. 29	R. H. Olmstead
All-Iowa Fair—State Dairy Show, Cedar Rapids, Iowa	Aug. 10-17	$1,500	Aug. 11	H. H. Kildee
American Royal Livestock Show, Kansas City, Mo.	Oct. 18-25			
Arizona State Fair Phoenix, Ariz.	Nov. 7-16	$2,519	Nov. 8	G. M. Drumm
Arkansas Livestock Show Little Rock, Ark.	Sept. 29-Oct. 4			
Arkansas-Oklahoma Livestock, Exposition, District Free Fair, Fort Smith, Ark.	Sept. 21-27	$885	Sept. 24	C. H. Norton
Atlantic Rural Exposition, Richmond, Va.	Sept. 19-27	$1,790 (Open) $1,062 (Juniors)	Sept. 20 (Juniors) Sept. 22 (Open)	
Barrington Fair Great Barrington, Mass.	Sept. 7-13	$674	Sept. 9	
Bloomsburg Fair Bloomsburg, Pa.	Sept. 22-28			
Brockton Fair Brockton, Mass.	Sept. 6-13	(No Guernsey Competition)		
California State Fair Sacramento, Calif.	Aug. 28-Sept. 7	$5,450	Sept. 2	H. A. Herman
Cambria County Fair Ebensburg, Pa.	Sept. 1-6	$722	Sept. 2	
Central Washington Fair Yakima, Wash.	Sept. 24-28	$1,105	Sept. 25	A. O. Shaw
Central Wisconsin State Fair Marshfield, Wis.	Aug. 29-Sept. 3	$409	Aug. 30, 31	

Chattahoochee Valley Exposition, Columbus, Ga.	Oct. 13-18			
Chattanooga Hamilton County Interstate Fair, Chattanooga, Tenn.	Sept. 15-20	$2,016	Sept. 15-17	
Colorado State Fair Pueblo, Colo.	Sept. 8-12	$1,585	Sept. 10	Wendell Fuhriman
Cortland County Fair Cortland, N. Y.	Aug. 4-9	$631	Aug. 7	George Trimberger
Danbury Fair, Danbury, Conn.	Sept. 27-Oct. 5			
Dixie Classic Livestock Exposition, Winston-Salem, N. C.	Oct. 6-11	$2,000	Oct. 8	George W. Snyder
Du Quoin State Fair Du Quoin, Ill.	Aug. 25-Sept. 1	$2,670		
Dutchess County Fair Rhinebeck, N. Y.	Aug. 26-30	$1,200	Aug. 28	
Eastern Idaho State Fair Blackfoot, Idaho	Sept. 9-13	$764	Sept. 9	G. H. Beck
Eastern Illinois Fair Danville, Ill.	July 27-Aug. 1	$1,314	July 28	J. G. Cash
Eastern States Exposition, West Springfield, Mass.	Sept. 14-21	$2,871	Sept. 17, 18	W. K. Hepburn, Jr.
Essex County Fair, Topsfield, Mass.	Aug. 31-Sept. 6	$700	Sept. 3	Wilfred Jordan
Florida State Fair, Tampa, Fla.	Feb. 3-14, 1953	$1,970	Feb. 4	
Georgia State Fair Macon, Ga.	Oct. 20-25			
Grand National Livestock Exposition, San Francisco, Calif.	Oct. 31-Nov. 9	$4,000	Nov. 6, 7	J. P. Eves
Illinois State Fair Springfield, Ill.	Aug. 8-17	$4,050	Aug. 13	Olaf Kjome
Indiana State Fair Indianapolis, Ind.	Aug. 28-Sept. 6	$3,980	Sept. 3	George M. Newlin
International Livestock Exposition, Chicago, Ill.	Nov. 29-Dec. 6			
Ionia Free Fair, Ionia, Mich.	Aug. 4-9		Aug. 5	
Iowa State Fair, Des Moines, Iowa	Aug. 23-Sept. 1	$3,775	Aug. 27	K. C. Sly
Kansas Free Fair Topeka, Kan.	Sept. 6-12	$874	Sept. 10	J. G. Cash
Kansas State Fair Hutchinson, Kan.	Sept. 14-19	$2,221	Sept. 16	A. R. Porter
Kentucky State Fair Louisville, Ky.	Sept. 5-13	$2,877.50	Sept. 11	George M. Newlin
Kern County Fair Bakersfield, Calif.	Sept. 22-28	$4,602.50	Sept. 25, 26	C. R. Knight
Lancaster Fair, Lancaster, N. H.	Aug. 29-Sept. 1	$2,600	Aug. 29	
Los Angeles County Fair Pomona, Calif.	Sept. 12-28	$4,381	Sept. 17	Elmer N. Hansen
Maine State Fair Lewiston, Maine	Sept. 1-6	$1,000	Sept. 2	L. V. Tirrell
Marias Fair & Rodeo, Shelby, Mont.	July 24-27	$42	July 24	
Maryland State Fair Timonium, Md.	Aug. 27-Sept. 6	$3,252	Sept. 3	C. R. Huston
Michigan State Fair Detroit, Mich.	Aug. 29-Sept. 7	$4,341	Sept. 4	George E. Taylor
Midland Empire Fair, Billings, Mont.	Aug. 11-16	$943	Aug. 11	A. O. Shaw
Mid-South Fair, Memphis, Tenn.	Sept. 18-27	$1,500		
Mineola Fair, Mineola, L. I., N. Y.	Sept. 9-13	$500	Sept. 9	
Minnesota State Fair, St. Paul, Minn.	Aug. 23-Sept. 1	$3,200	Aug. 26	H. A. Herman
Mississippi-Alabama Fair & Dairy Show, Tupelo, Miss.	Oct. 7-11			
Mississippi Valley Fair, Davenport, Iowa.	Aug. 12-27	$720	Aug. 13	A. R. Porter
Missouri State Fair, Sedalia, Mo.	Aug. 16-24	$1,500	Aug. 21	Olaf Kjome
Multnomah County Fair, Gresham, Ore.	Aug. 18-24			
National Dairy Cattle Congress, Waterloo, Iowa	Sept. 27-Oct. 4	$11,554	Sept. 30, Oct. 1	John Lindsay
National Western Stock Show, Denver, Colo.	Jan. 16-25, 1953			
Nebraska State Fair, Lincoln, Neb.	Aug. 31-Sept. 5	$1,419	Sept. 2	H. H. Kildee
New Jersey State Fair, Trenton, N. J.	Sept. 21-28	$2,340	Sept. 24	Bruce Poulton
New Mexico State Fair, Albuquerque, N. Mex.	Sept. 27-Oct. 5	$1,098	Oct. 1	
New York State Fair, Solvay, N. Y.	Aug. 30-Sept. 6	$3,000	Sept. 2	Wm. Hitz

to and including three animals, or a maximum of $90 is allowed each other state for transportation of entries. This money is payable to the State Guernsey Breeders' Association after entry or entries are exhibited.

Junior Show entries will be judged on September 30.

The California State Fair, Sacramento, offers the highest premiums for Guernseys, with a total of $5,450. Kern County Fair, Bakersfield, Calif., is second with $4,602.50, followed by the Los Angeles County Fair, Pomona, Calif., with $4,381, Michigan State Fair, Detroit, $4,341, Illinois State Fair, Springfield, $4,050, and the Grand National Livestock Exposition, $4,000.

The Dairy Queen Contest, where an outstanding animal of production is shown for each breed and crowned queen of that year's exhibition, is being recognized more each year. Dairy Queen contests will be held this year at Central Washington Fair, North Montana, Ohio State, Western Idaho and Western Washington.

At the Atlantic Rural Exposition, Richmond, Va., the Junior Dairy Division will be designated as the "Southeastern Regional Junior Dairy Show." There will be 4-H and FFA dairy judging contests held in connection with this show.

Eastern States Exposition, Springfield, Mass., now has a new manager. Charles A. Nash, who served with distinction for more than 30 years, was elected a vice-president and Jack Reynolds was elected general manager.

Essex County Fair, Topsfield, Mass., will open their new Essex County Guernsey Association Club House during the Fair. There are many special Guernsey trophies offered, including some 11 challenge cups or trophies.

The Grand National Livestock Exposition, to be held at the Cow Palace, San Francisco, Calif., will feature a demonstration milking barn showing an entire milking, the piping of milk to and through cooler and other equipment into the bottler. All milk will be offered for sale to the public in one-half pint cartons.

The 100th anniversary of the Illinois State Fair will be celebrated from August 8 to 17. Unusual features have been added and practically every department has been expanded to meet the million and one-quarter persons who will attend.

The Indiana State Fair will also celebrate its 100th birthday at Indianapolis. Back in 1852, only $2,000 were offered in premiums when the first Indiana State Fair opened its gates. This year, a century later, nearly $406,000 will be offered in premiums in the various departments.

The All-Iowa Fair, or State Dairy Show, held at Cedar Rapids, is somewhat unique because it is composed only of the winners of the Guernsey Parish Shows held throughout Iowa during the summer. In other words, it is the grand finale for the year.

This year is Guernsey Year at the Maine State Fair held at Lewiston. Each year the Fair promotes one breed in 4-H Club work, and Guernseys will be promoted during the first week in September.

The North Carolina State Fair, Raleigh, has opened to World competition in dairy cattle. The new, enlarged and improved livestock coliseum, seating 9,500, has been finished at a cost of $1,500,000. W. W. Fitzpatrick, Quail Roost Farms, Rougemont, is director of the Dairy Cattle Department.

A milking parlor, model dairy house, special model dairy barn and milking and dairy equipment will be the big features of the Saginaw Fair held at Saginaw, Mich.

Tulsa State Fair in Oklahoma will feature a special Dairy Day with a sale of heifers to 4-H and FFA club members. This will be sponsored by all breeds.

Last year, Wisconsin State Fair went on TV, and 1952 again promises to be a big year over the air channels. They had 18 fifteen-minute shows over the Milwaukee Journal station, besides five 45-minute shows, three half-hour evening variety shows, and two full-hour Sunday shows. A similar or enlarged program will be seen this year.

Guernseys will be judged at the National Dairy Cattle Congress on September 30 and October 1

by John Lindsay

North Alabama State Fair, Florence, Ala.	Sept. 15-20	$344	Sept. 16	
North Carolina State Fair, Raleigh, N. C.	Oct. 14-18	$2,672	Oct. 14 (Jr.) Oct. 16 (Open)	L. O. Colebank
North Central Kansas Free Fair, Belleville, Kan.	Aug. 25-29	$240		
North Dakota State Fair, Minot, N. Dak.	July 28-Aug. 2	$334		
Northeastern Wisconsin Fair, De Pere, Wis.	Aug. 15-19	$417	Aug. 16, 17	James W. Crowley
Northern Wisconsin District Fair, Chippewa Falls, Wis.	July 29-Aug. 3	$546	July 29	George Werner
North Iowa Fair, Mason City, Iowa	Aug. 12-17	$636	Aug. 14	Wm. McKerrow
North Montana State Fair & Rodeo, Great Falls, Mont.	Aug. 4-9	$1,232	Aug. 5	
Ohio State Fair Columbus, Ohio	Aug. 22-29	$3,850	Aug. 27	W. K. Hepburn, Jr.
Oklahoma Free State Fair, Muskogee, Okla.	Sept. 28-Oct. 5	$1,023	Oct. 1	C. H. Norton
Oklahoma State Fair & Exposition, Oklahoma City, Okla.	Sept. 20-27	$3,192	Sept. 22	
Oregon State Fair Salem, Ore.	Aug. 30-Sept. 6	$2,000	Sept. 1	Frank T. Meyer
Ozark Empire Fair Springfield, Mo.	Aug. 9-15	$2,400	Aug. 13	H. A. Herman
Pacific International Livestock, Exposition, Portland, Ore.	Oct. 4-11	$3,100	Oct. 7	C. R. Knight
Panhandle South Plains Fair, Lubbock, Texas.	Sept. 29-Oct. 4			
Pennsylvania Guernsey Show, Lancaster, Pa.	Aug. 26		Aug. 26	Gordon Cairns
Pennsylvania State Farm Show, Harrisburg, Pa.	Jan. 12-16,1953	$2,313	Jan. 12	
Pensacola Interstate Fair, Pensacola, Fla.	Oct. 29-Nov. 3			
Piedmont Interstate Fair, Spartanburg, S. C.	Oct. 13-18			
Pinellas County Fair & Horse Show, Largo, Fla.	Feb. 17-23 1953	$792.50	Feb. 18	
Red River Valley Fair Fargo, N. Dak.	Aug. 25-30	$491	Aug. 26	Frank B. Astroth
Rutland Fair, Rutland, Vt.	Sept. 1-6	$789	Sept. 3	
Saginaw Fair, Saginaw, Mich.	Sept. 7-13	$545.50	Sept. 9	
San Joaquin County Fair, Stockton, Calif.	Aug. 15-23	$2,529.60	Aug. 19	Tom Dewar
Sioux Empire Fair, Sioux Falls, S. Dak.	Aug. 18-24	$266		
Skowhegan State Fair, Skowhegan, Maine	Aug. 9-16	$533		
South Carolina State Fair, Columbia, S. C.	Oct. 20-25	$1,400	Oct. 22	C. R. Huston
South Dakota State Fair, Huron, S. Dak.	Sept. 1-6	$1,377	Sept. 3	F. B. Astroth
Southeastern Fair A Ganza Atlanta, Ga.	Oct. 2-11	$3,000	Oct. 6	J. P. LaMaster
Southwestern Exposition & Fat Stock Show, Fort Worth, Texas	Jan. 30-Feb. 8, 1953	$1,679		
State Fair of Louisiana, Shreveport, La.	Oct. 18-26	$1,769	Oct. 22	I. W. Rupel
State Fair of Texas, Dallas, Texas	Oct. 14-19	$3,000	Oct. 13	L. R. Rainey
State Fair of West Virginia, Lewisburg, W. Va.	Aug. 18-23	$1,490	Aug. 20	Fordyce Ely
Tennessee State Fair, Nashville, Tenn.	Sept. 15-20	$1,736		
Tennessee Valley Agricultural & Industrial Fair, Knoxville, Tenn.	Sept. 8-13	$1,546	Sept. 9	George E. Taylor
The Great Allentown, Fair, Allentown, Pa.	Sept. 14-20	$744	Sept. 17	
Tri-State Fair, Amarillo, Texas.	Sept. 22-29	$1,264.50		
Tulsa State Fair, Tulsa, Okla.	Oct. 3-9	$800	Oct. 7	
Upper Peninsula State Fair, Escanaba, Mich.	Aug. 19-24	$832		
Utah State Fair, Salt Lake City, Utah	Sept. 13-21	$1,000	Sept. 15	G. M. Drumm
Virginia State Fair, Staunton, Va.	Sept. 1-6	$640		
Washington County Free Fair, Washington, Pa.	Aug. 19-22	$2,000	Aug. 20 or 21	
Western Idaho State Fair, Boise, Idaho.	Aug. 26-30	$679	Aug. 26	Harold P. Ewalt

(*Please turn to page 839*)

Scholarship Winners

Vincent Yokois, Dover, Del., University of Delaware, scholarship winner, training at Woodacres Farm, Princeton, N. J., under George M. Newlin.

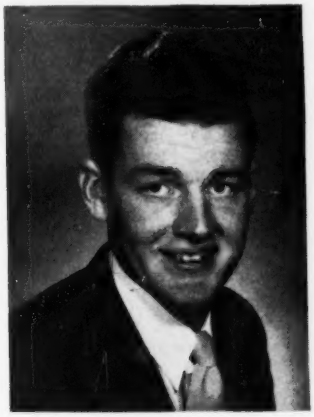

Ralph Frahm, Frankenmuth, Mich., Michigan State College, scholarship winner, training at McDonald Farms, Cortland, N. Y., under K. C. Sly and Henry Thomas.

THE 1952 Guernsey Training Program Scholarships have been awarded to Vincent Yokois, freshman in agriculture education at the University of Delaware, Newark, Del., and to Ralph J. Frahm, freshman in dairy production at Michigan State College, East Lansing, Mich. The two scholarships, each in the amount of $250, are offered by The American Guernsey Cattle Club, Peterborough, N. H. These winners were selected from 67 applicants enrolled in agricultural colleges in 23 states. The scholarship funds are to apply toward their next year's college education.

Vincent Yokois, Dover, Del., is 25 years old and a veteran. He has had considerable general farm experience

1952 Guernsey Training Program

The following is a summary of the young men assigned to Guernsey farms for training during the summer of 1952, in connection with The American Guernsey Cattle Club Scholarship Training Program:

Trainee	College	Farm and Manager or Owner
Wilton L. Adcock	North Carolina State College	Klondike Farm, Elkin, N. C. T. F. Cooley
Donald W. Allgood	Iowa State College	Liseter Farm, Newtown Square, Pa. Kenneth L. Berry
Harry E. Brake	University of Delaware	Lone Maple Farm, Feeding Hills, Mass. Philip J. Picard
Allen B. Bryant	University of Maryland	Mulhocaway Farm, Clinton, N. J. George Shellenberger
William F. Cahill	University of R. I.	Wethersfield Farm, Danvers, Mass. Rex LeParmentier
Johnny R. Campbell	University of Missouri	Seco Farms, Arcadia, Missouri. Guy E. Kennedy
Thomas E. Davis	Louisiana State Univ.	Walker Farms, Stoneville, Miss. Jimmie Walker
William R. Fibich	University of Illinois	Burton Lane Farm, Lake Forest, Ill. Albert E. Cox
Ronald L. Fink	University of Illinois	Sunnyhill Farms, Inc., Imperial, Pa. R. H. Rose
James D. Fox	Michigan State College	Colby Dale Farms, Romeo, Mich. H. E. Rainier
Floyd E. Frith	Virginia Poly. Inst.	Holliknoll Farm, Franklin, Va. Rowland R. Beauvais
George R. Fritz, Jr.	Michigan State College	Sunnyhill Farms, Inc., Imperial, Pa. Ray H. Rose
Richard P. Harris, Jr.	North Carolina State College	North Carolina State College, Raleigh, N. C.
Richard I. Houck	Iowa State College	Ollasses Farm, Novelty, Ohio. George Fowler
Richard F. Ide	Univ. of Connecticut	Mixter Field Farm, Hardwick, Mass. Chester Goodfield
Robert E. Jones	Ohio State University	Henslee Farms, Kingston Springs, Tenn. Floyd Krauter
Herman W. Koster	Illinois University	Rolling Acres Farm, Elgin, Ill. Stuart Beardsley
George L. McMullin	University of Mass.	Fair Field Farm, Jacksonville, Vt. Roger A. Moody
Charles A. Mebus	Rutgers University	Mulhocaway Farm, Clinton, N. J. George Shellenberger
Robert Morelli	California Polytechnic	California Polytechnic College San Luis Obispo, Calif., and Ollimac Guernsey Farm, Petaluma, Calif.

Irving F. Morton	University of Vermont	Lone Maple Farm, Feeding Hills, Mass. Philip J. Picard
George W. Peck	University of Wisconsin	Edinham Farm, Kent, Ohio. Leland Bingham
Kenneth C. Roche	Univ. of Maryland	Dunwalke Farm, Inc., Far Hills, N. J. James T. Christian
Howard Rosenfeld	Rutgers University	Sunnyhill Farms, Inc., Imperial, Pa. Ray H. Rose
Jack C. Sanderson	Michigan State College	Happyholme Farms, Lodi, Calif. Jack Nicewonger
Stanley F. Schmidt	University of Maryland	Mt. Ararat Farms, Port Deposit, Md. H. E. Roberts
William J. Schmidt, Jr.	Cornell University	Dunwalke Farm, Inc., Far Hills, N. J. James T. Christian
Byron L. Sharkey	Cornell University	Oberland Farm, Novelty, Ohio. Lloyd E. Ober
Thomas Shultz	University of N. H.	Stanley Murphy, Tully, N. Y.
William H. Sparrow	North Carolina State College	Clear Springs Farm, Concord, N. C. G. H. Cattner
Dale J. Terry	California Polytechnic	Chesholme Farm, Salinas, Calif. Chester J. Chesholme
Jimmie W. Verdin	Clemson A. & M. College	Cherry Hill Farm, Beverly, Mass. Ralph Evans
Harvey F. Windels	University of Minn.	Spruce Shadows Farm, Minneapolis, Minn. Wayne Tabor
Robert H. Wuhrman	University of Wis.	Sanfadair Farm, White Bear Lake, St. Paul, Minn. William Riedel

on his father's farm, has been a D.H.I.A. supervisor for two years, has completed a short course in artificial insemination, and for some time has worked as relief man in the dairy herd at the University of Delaware. He owns two Guernsey heifers. Vincent will receive his summer training at Woodacres Farm, Princeton, N. J., under the guidance of Manager George M. Newlin.

Ralph Frahm, born and raised on a Guernsey farm at Frankenmuth, Mich., will be 20 years old this summer. He owns five registered Guernseys, has had a 4-H Guernsey project for eight years, and has exhibited at the National Junior Guernsey Show. He has shown the reserve grand champion at the Michigan State 4-H Show. Ralph will work at McDonald Farms, Cortland, N. Y., this summer where he will receive his training under Manager K. C. Sly and Herdsman Henry Thomas.

The following annual three months training program is outlined for each summer vacation during the regular four-year course:

1. *First Summer*

(a) Work with the herdsman about six weeks getting in physical condition and becoming familiar with dairy management practices, including light milking, care of calves and yearlings, clipping, brushing, trimming feet, sketching, etc.

(b) Milk and care for cows in the general herd the last six weeks.

2. *Second Summer*

(a) Milk and care of cows in the general herd the first month.

(b) Milk and care for a string of test cows the second and third months.

3. *Third Summer*

(a) Act as relief man, getting thoroughly acquainted with all work at the dairy, including caring for herd sires, cows in the maternity barn, dry cows, yearlings and calves, assisting with the breeding program both natural and artificial, keeping records, figuring rations, cleaning milk house equipment, etc.

(b) Fit show animals and assist in exhibiting them at fairs, if possible.

The Guernsey Scholarship Program was started in 1949. Jack Stover, one of the winners the first year, graduated from Rutgers University in June, 1952. He will serve in the Armed Forces following graduation, after which it is his desire and plan to purchase a farm in North Carolina and establish a Guernsey herd.

George M. Loupee, Jr., one of the 1950 scholarship winners, was called into the Armed Forces in September, 1951, while he was working at Curtiss Candy Company Farms with his second summer of training. Cornelius J. Ahmann, the other 1950 scholarship winner, has had two full years training at Graysmarsh Farm, Sequim, Wash., under Manager Lester Lancaster and will return there again this summer for his third year. William H. Waters, of Mississippi State College, one of the 1951 winners, returns to Bayville Farms, Inc., Norfolk, Va., this year for his second summer of training under Manager W. Clark Fleming, Jr.

William Houston, of the University of New Hampshire, a 1951 scholarship winner, received his first summer of training at Woodacres Farm under George M. Newlin. Arrangements have been made for him to make farm inspections this summer of GOLDEN GUERNSEY producers in New England, and for prospective GOLDEN GUERNSEY producers. He will also do some work at home where he is in partnership with his father and brothers on the farm and Guernsey herd.

Golden Guernsey Scholarship Training

WILLIAM L. FENNIMORE, JR., a junior in dairy manufacture at Penn State College, has been awarded the $250 GOLDEN GUERNSEY Training Scholarship award for 1952. Bill will receive his summer's training with the Hillcrest Dairy at Worcester, Mass. A. J. Cutting, President of Hillcrest, will arrange for Bill to get first-hand experience in the plant this summer. Bill will devote his time during his second summer to sales work, possibly working on a retail route, doing solicitation work, and working the

GOLDEN GUERNSEY

Scholarship Winner

William L. Fennimore, Jr., Media, Pa., Penn State College, winner of the GOLDEN GUERNSEY *Scholarship, training at Hillcrest Dairy, Worcester, Mass., under A. J. Cutting.*

wholesale trade. He is keenly interested in dairy sales work.

Bill was selected to receive this award after some 14 applicants were interviewed.

This is the first time that GOLDEN GUERNSEY, INC., has made such an award. It is hoped that this type of training will fit the recipient to enter a field that is pitifully short of trained salesmen with a scientific dairy background.

Trainees

Byron L. Sharkey, Hempstead, L. I., N. Y.
Cornell University

Jimmie W. Verdin, Greenville, S. C.
Clemson A. & M. College

William J. Schmidt, Jr., Westwood, N. J.
Cornell University

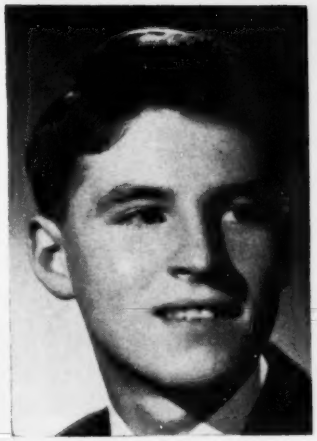

Ronald L. Fink, Beason, Ill.
University of Illinois

George W. Peck, Milwaukee, Wis.
University of Wisconsin

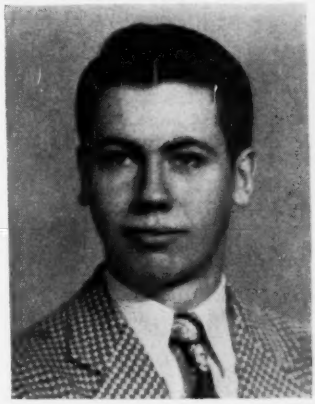

Kenneth C. Roche, Glencoe, Md.
University of Maryland

Thomas Shultz, Peterborough, N. H.
University of New Hampshire

Donald W. Allgood, Hendrick, Iowa
Iowa State College

William H. Sparrow, Gastonia, N. C.
North Carolina State College

Thomas E. Davis, Amite, La.
Louisiana State University

Stanley F. Schmidt, Cockeysville, Md.
University of Maryland

James D. Fox, Cass City, Mich.
Michigan State College

Richard I. Houck, Oak Park, Ill.
Iowa State College

Howard Rosenfeld, New Brunswick, N. J.
Rutgers University

Harvey F. Windels, Sebeka, Minn.
University of Minnesota

Richard F. Ide, Hartford, Conn.
University of Connecticut

Richard P. Harris, Jr., New London, N. C.
North Carolina State College

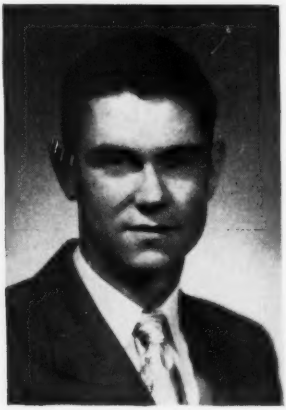

Johnny R. Campbell, Anderson, Mo.
University of Missouri

Wilton L. Adcock, Jr., Henderson, N. C.
North Carolina State College

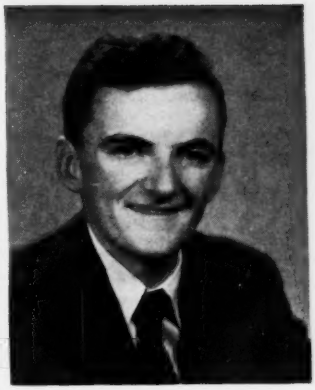

Wm. F. Cahill, Providence, R. I.
University of Rhode Island

Charles A. Mebus, Jr.
Rutgers University

Irving F. Morton, Irasburg, Vt.
University of Vermont

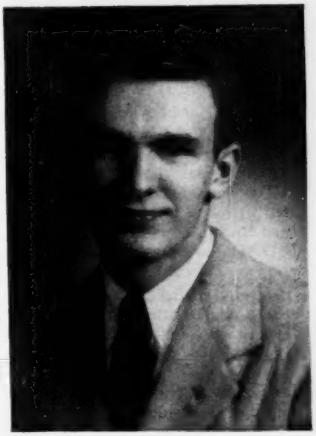

George L. McMullin, Quincy, Mass.
University of Massachusetts

Robert E. Jones, Greenville, Ohio
Ohio State University

George R. Fritz, Jr., Detroit, Mich.
Michigan State College

Allen B. Bryant, Silver Spring, Md.
University of Maryland

Jack C. Sanderson, Webberville, Mich.
Michigan State College

Tanbark . . .

(*Continued from page 795*)

crowd seemed to sense this fact. That such a powerful stallion should so completely control his explosive vigor and animation, and at the same time put on such a rhythmic performance, was just a little more than pent-up emotion could stand. I doubt if there was a dry eye in the crowd. Tears of admiration were evident as the crowd filed slowly out.

When I was asked to jot down some of the highlights of the "Tanbark," this experience came to my mind just as it does every time I walk into an arena. You have, no doubt, had a similar experience. They are simply the extreme examples of the aesthetic side of the livestock business.

The best livestock has been bred by people who have enough sporting blood to compete with their neighbors on friendly terms in the show ring. Athletic competition has made real men out of our boys, and many a defeat has encouraged new determination to do better.

The show ring, and the tanbark on its floor, is simply the billboard or the window display of our merchandise. There is a difference, however, in our wares as compared to the ones without life. We refer at times to our domesticates as dumb animals, but I wonder if we all do not at times feel the horse we are riding or the bull we are leading is near to being human?

I well remember when Carnot, the great Percheron stallion, would enter the ring at the International. Hundreds of horses could go and come over the plank entrance in the old amphitheatre, but when Carnot came in all eyes turned toward the west gate. There simply was a difference in the way he "picked 'em up and set 'em down." When Count Avon, the great white Shorthorn bull, defeated Ringmaster in the Chicago arena years ago, he was majestic for an hour and still full of show after his defeated opponent had given up.

We have had exciting and dramatic experiences within the Guernsey breed's activities, and anyone who has been an exhibitor will agree that he has felt both the pangs of disappointment and the thrill of victory. We have had some great champions and some of the outstanding showmen of all breeds.

My first experience was at Waterloo, Iowa, in 1915. I was there with some Jerseys for Al Wentworth and his bosses, Hugh Van Pelt and E. R. Shoemaker, the editor and publishers of Kimballs Dairy Farmer. The W. W. Marsh string of Guernseys was housed just across the alley, and Jimmy Lee, Percy and Walter Jones were in charge. I doubt if there ever has been a five-horse team that worked better than W. W., his brother Charlie, the Jones boys and Jimmy. Their "string" was always impressive. Hayes Cherub 2d or Prince or Ladysmith, before Dave Tenney got him, were usually on the end. The stalls were always neat and the cattle in superb condition. Their record is history.

Jimmy showed the cows and Percy and Walt the bulls and extra females. While these men were fitting, feeding and stalling, W. W. and Charlie were selling. Quite a revelation for a kid across the alley, with 17 head and an aged helper sitting on the tack trunk swapping yarns.

At this same show, I first met Louis Seitz, then young and not quite so wide as now; Jack Shelcock, with his perennial champion, Minerva Beets, a great Holstein; Walt Hughes with Burweb Jerseys, and John Swannigan, in his easy chair selling Jerseys for Longview. First met Shorty Searles there, the very efficient present Superintendent of Cattle at the Dairy Cattle Congress, as he was with Grahamholm Holsteins. The Chestnut boys from Kansas were there. A few years later, at the National, they had a bull that dumped Pete Lidgard into the manure wheelbarrow and almost into the surprised lap of Lillian Russell, the great singer. She and Bill Moscrip were officiating at a ceremony of the state herds.

Percy Jones also created quite a stir one day at Syracuse, during the two-year class at the National. May Rose Cherub, the winner and the grandddaddy of the great coast cow, Grangeville Hope's Phyllis, made a lunge at Percy, depositing him in a big G. I. trash can. George Cooper, of Oakland Jerseys, who loves a fight, was on hand as usual and grabbed the staff in time. George saved a man's life from a bull out in St. Paul one day. It's a wonder there haven't been more serious accidents. Careless tying in the barn, and conditions in the ring created by inexperience, have resulted in but few incidents compared to the possibilities.

A great lot of men have trod in and out of the gates as showmen and judges. Bill Hepburn and Guy Harmon of Langwater, Jimmy Dodge of Hood Farm Jerseys and Emmadine, Art Klussendorf — showman supreme — who was with Corium; Dupee, then Elliott Hall. Pat Chestnut has been a "standout" in the Southwest, and now his son has been doing a splendid job in Missouri. Who doesn't remember Joe Simmons and Pricilla? Lawrence Rainey reflects the same good humor and efficiency in the ring that he always showed on a visit to St. Albans. K. C. Sly and his Henry Thomas give the day at a show a glamour born of respect for good cattle and top management. The same applies to Delbert Kingston, who has so efficiently managed the affairs of Curtiss Candy Company Farms. You will pardon me if I mention Olaf Kjome and Neill Heitke, who for 24 years between them were efficient, gracious and honest in their dealings with fellow exhibitors. The memory of working with these sterling characters will always be one of the highlights of my life.

Our judges have been a great influence for good in the breed. H. H. Kildee of Ames, John Clark of Caumsett and Guy Harmon of Blakeford, are outstanding examples of conscientious men of sound judgment who have unselfishly given of their time and talents in the interests of type improvement.

New men are coming on to take up the baton. Newer and better champions are being born every day. The material that will accompany this story will refer to the champions of our time. There were some very good ones in the years before 1920, but so few in comparison with the number today. Just compare the aged and four-year-old cow classes of the '51 National Show with those you can think of back in the years before '37 and '38.

New men, such as Merton Sowerby, Brays Island; Mac McAdams of Quail Roost and now with Web Allman of Union, S. C.; Joe Adams of Wilgorlan; young "Bill" Hepburn of Forsgate; Floyd Krauter of Henslee Farms; Bob Snow of Pebblebrook, and Bill Hitz of Iowa—all are making their presence felt as they lead in through the gate. Hundreds of youngsters now in Club work are adding a new look to the whole picture. Their wholesome, humble attitude bespeaks well for the future of the "Tanbark."

The whole program could not have been so successful had it not been for the outstanding cattlemen supporting the breed, co-operating with The American Guernsey Cattle Club and its various divisions. Such leaders as W. W. Fitzpatrick, Joe Broadhurst, Clark Fleming, George Newlin, Hap Huston, the Knight Brothers of Adohr and Ralph Coarsey have been farm managers with a most progressive outlook and a constructive analysis of our breed problems.

We are deeply indebted to the men who have laid the foundation of our Classification program, Elmer Hansen and Mike Seath. They gave to this project the results of their experience as teachers and breeders, coupled with their knowledge of what it takes in the show ring. We have been fortunate,

(*Please turn to page 842*)

75th ANNIVERSARY

FAIR and BOOTH MATERIAL

FOR DETAILS SEE NEXT PAGE

Write for **FAIR KIT...**

THE AMERICAN GUERNSEY CATTLE CLUB
Peterborough, N. H.

Name of Fair _____

Opening Date of Fair _____

SHIP TO:

Name _____

R. F. D. No. _____ Express Address _____
We Prefer R. F. D. Numbers

Town _____ State _____

PLEASE MAIL ORDER BLANK AT LEAST 3 WEEKS BEFORE FAIR DATE

In connection with the 75th anniversary of The American Guernsey Cattle Club there will be extra promotion activity at shows. Special decorations include (1) the Juggy poster and (2) Liquid Gold poster.

(3) A grand champion announcement on both cow and bull. These signs will be placed in the fair booth until the championships are announced and thereafter placed over the winning animals. These banners read:

GRAND CHAMPION GUERNSEY COW GRAND CHAMPION GUERNSEY BULL on a blue background with the 75th anniversary insignia in the center.

(4) There will also be a poster on the total quarts of GOLDEN GUERNSEY milk produced by some particular cow in the show string and the gross income for that milk. The items, as to total quarts and total gross, can be filled in at the fair and where possible the animal will be placed adjacent to the booth.

For literature, a large quantity of folders is included entitled, "Say all about how Guernsey Cows began . . . Will you, Juggy?" with a coupon offering Liquid Gold and a Miniature Journal. In addition, there will be a sample piece of various educational and milk literature to be thumbtacked on the background of the booth.

All of this material will follow the same color scheme.

A *county* fair set will include one of each, plus 250 folders.

A *state* fair set will include two of each and 1,000 folders.

At major fairs additional material can be ordered depending on the extent of decorating with Juggy posters and Liquid Gold posters.

RIBBONS

The breeders' rosettes and the calf club ribbons contain the 75th anniversary insignia, and Grand Champion Female rosette has been added to the 4-H club awards.

"SIDE BY SIDE" POSTERS

In addition, now available, is a 24-sheet poster with the cow and bull heads which, with the co-operation of distributors, can be posted on highways leading to the fair. Each poster shows the cow and bull heads—8 feet, 7½ inches in width by 6 feet, 11 inches in height, approximate size of complete poster 9 feet x 20 feet, with the words, "Fine Cattle Produce GOLDEN GUERNSEY Milk"; also, the dealer imprint.

BOOTH BACKGROUND

The measurements allowed for the cow and bull heads are as indicated above. If a suitable background is made out of masonite this display can be used for the background of a booth.

Any person adept at hanging wallpaper can paste this poster on the background.

Changes Among the Leaders

Ideal's L. D.'s Cloe 1166620, Reentry 115495

1st Sr3—365C—3x

FROM 10th place as a two-year-old to a national record as a three-year-old is the accomplishment of Ideal's L. D.'s Cloe. "Cloe" finished her national record with 18983 lbs. of milk and 1019 lbs. of fat—Sr3—365C—3x, exceeding the present leader, Coldspring's B. R. Iris, by .91 lbs. of fat. She is owned and was bred by Jacob Tanis, Ideal Guernsey Farms, Augusta, N. J. Only a year ago, "Cloe" made 10th place as a Jr2—365—3x, when she produced 15881 milk and 823 fat.

"Cloe" makes the 32nd daughter of Ideal's Lettie's Duke to make over 800 lbs. of fat. Four of these records are pending, but most of them have calving dates and their records have been completed. Also, there has been in this same group, one daughter that produced over 1100 lbs. of fat, six over 1,000, 16 over 900 and 45 over 700 lbs. of fat. "Lettie's Duke" has the most 800-lb. daughters of any bull of the breed, and is a son of Florham Grand Duke, 11 A. R. daughters and one P. R. son, and out of Pleasant Plains Lettie, 14521—721—C. "Grand Duke" was a son of Dunwalke Dictator and out of Highland Duchess.

The dam of the new class leader was purchased from Chester Burkey, Wooster, Ohio, and she is known as Triumph's Cloe of Maple Grove, 18921—832—Sr4—365—3x, 19163—872—7yrs—365—3x, 20543—970—8yrs 365C—3x, and 21856—1043—9yrs—365C—3x. On the maternal side, Cloe's grandsire was Penn Villa's Triumph with seven A. R. daughters, one over 1000, one over 900, one over 800, two over 700, two over 600 and six over 500 lbs. of fat. "Triumph" was by Foremost High Honor, that had 11 P. R. sons and 44 A. R. daughters, and out of Peaches of Penn Villa, 15431—694—CC—1095.

The Ideal herd has 32 class leading records and 70 records that average 20091 lbs. of milk and 980 lbs. of fat. The 1,087 records made at Ideal have the high average of 13301 lbs. of milk and 651 lbs. of fat.

Sire: Ideal's Lettie's Duke 250879.
Dam: Triumph's Cloe of Maple Grove 680670.
Breeder: Jacob Tanis, Augusta, N. J.
Owner: Jacob Tanis, Augusta, N. J.
Born: June 9, 1947. Calved: Feb. 22, 1951.
Served: Aug. 25, 1951. Calved: June 3, 1952.
Supervised by New Jersey State College, New Brunswick, N. J.
Carried calf 200 days during test.
3 milkings daily—Total milkings 1095.

1951	Milk Lbs.	Butter Fat %	Butter Fat Lbs.
Mar. 14	1217.2	4.76	57.94
Apr.	2039.2	4.99	101.76
May	2052.8	4.63	95.04
June	1893.2	4.99	94.47
July	1794.0	5.06	90.78
Aug.	1731.3	5.39	93.32
Sept.	1337.7	5.48	73.31
Oct.	1443.8	5.34	77.10
Nov.	1366.4	5.88	80.34
Dec.	1347.6	6.07	81.80
Jan. 1952	1239.8	6.01	74.51
Feb.	1090.7	6.55	71.44
Mar. 12	429.9	6.55	28.16
TOTAL	18983	5.37	1019

Ideal's Tilda 950446, Reentry 100865

5th 5yrs—365—3x

ANOTHER cow developed at Ideal Farms, owned by Jacob Tanis, Augusta, N. J., has entered the class leader pages. Ideal's Tilda, bred by A. J. Hight, Massillon, Ohio, and purchased by Mr. Tanis, finished as an aged cow, 365—3x, in fifth place with 20621 lbs. of milk and 1127 lbs. of fat.

"Tilda" was sired by Green Crest Sunny Don, a young son of Green Crest Steadfast, and out of Maple Vista Isabelle. "Steadfast" has four P. R. sons and six A. R. daughters, with two of the daughters producing over 500 lbs. of fat. "Steadfast" was by Raemelton Sunny Duke and out of Willow Brook's Doretta that has three records, the largest being 14878—758—A—3x. There is considerable production on the side of Green Crest Sunny Don's dam, Maple Vista Isabelle, as she has five records, all in mature classes, three in class AA, and two in AHI, and they run from 10387 to 13972 lbs. of milk and from 519 to 678 lbs. of fat.

On the dam's side, Ideal's Tilda goes back to Raemelton Sunny Duke in the third generation and to Coronation Conquest that had 10 P. R. sons and 18 A. R. daughters, also in the third generation. The dam, Green Crest Tilda, had a class leading record of 13352—730—4A—3x. Her heaviest production was made as an eight-year-old when she produced 18972—1025—365—3x.

Ideal's Tilda is one of 31 records of over 10 tons of milk that have been made at Ideal Farms. There are more 1,000 cows and class leading records at Ideal Farms than in any other Guernsey herd.

Sire: Green Crest Sunny Don 316540.
Dam: Green Crest Tilda 657674.
Breeder: A. J. Hight, Massillon, Ohio.
Owner: Jacob Tanis, Augusta, N. J.
Born: July 26, 1945. Calved: March 13, 1951.
Served: Jan. 5, 1952.
Supervised by New Jersey State College, New Brunswick, N. J.
3 milkings daily—Total milkings 1095.

1951	Milk Lbs.	Butter Fat %	Butter Fat Lbs.
Mar. 17	892.3	4.57	40.78
April	2022.2	4.57	92.41
May	2069.3	4.65	96.22
June	1848.3	4.85	89.64
July	1889.4	5.28	99.76
Aug.	1800.1	5.53	99.55
Sept.	1709.9	5.96	101.91
Oct.	1614.6	5.88	94.94
Nov.	1481.4	5.99	88.74
Dec.	1557.7	6.20	96.58
Jan. 1952	1518.6	6.12	92.94
Feb.	1462.4	6.05	88.48
Mar. 15	754.9	6.05	45.67
TOTAL	20621	5.47	1127

Ray H. Allen

RAY H. ALLEN, superintendent of Florham Farm, Madison, N. J., passed away suddenly on Memorial Day. Mr. Allen was making a Memorial Day visit to the grave of his wife in Restland Memorial Park, East Hanover, when he collapsed and died. Mrs. Allen died some four years ago.

Ray was 62, was born in Vermont, and a member of the class of 1912 of the University of Vermont. After graduating and holding several positions as superintendent, he took over the Twombly Estate and managed Ruth Twombly's herd. Prior to that time, Joseph L. Hope had charge of the large herd at Florham, later leasing a part of the 750-acre property.

During his 32 years at Florham, he developed many Guernseys, was very active in the New Jersey State Association and was in attendance at a great many annual meetings of The American Guernsey Cattle Club. He was former president and a member for 13 years of the Florham Park Board of Education. At his death he was chairman of the Board of Adjustment of the borough. Ray was a past president of the Madison Rotary Club and a member of the Madison Methodist Church.

He leaves two sons, William C., of Florham Farm, and Ray H., Jr., of Baltimore; a sister, Mrs. Roy D. Skinner, St. Johnsbury, Vt.; a brother, Gen. Harvey C. Allen, USA, ret., San Antonio, Tex., and two grandchildren.

Ray also leaves a large group of personal friends, for he was well-liked in many circles.

Payette County Picnic

THE Payette County, Idaho, Guernsey breeders met for their annual picnic at the Charles Pritzl home with 40 present. Guests were Ray L. West, Peterborough, N. H., Arthur Telfer, Salt Lake City, Utah, Ray N. West, Yakima, Wash., Mr. McClelland and Mr. Kaufman of Tucson, Ariz., Mr. and Mrs. Robert Davis, Kuna, Idaho, Mr. and Mrs. Leon Fairbanks, Boise, Idaho, Mr. and Mrs. George Cleveland, Caldwell, Idaho, and Mr. McBride, Burley, Idaho.

Charles Pritzl reminded the members that the club was organized 25 years ago and was the oldest county club in the state. The club voted to give T-shirts and a trophy to 4-H or FFA members at the County Fair. They will also give a perpetual trophy at the State Fair for produce of dam.

MRS. LANCE JENSEN, Sec.

Sales...

3rd Green Meadow Sale

THE third annual Green Meadow Sale, pride of both partners in the Seath and Shultz Sales Service, was held on June 4 at the Interstate Fairgrounds, Trenton, N. J. Thirty-two head went under the hammer for $31,525, an average of $985.16. This was the second high sale for this series, being only $17 below last year's average. Twelve head sold for $1,000 or more with three head from $2,000 to $2,150. The offering went to 21 buyers from eight different states.

Top of the sale was an extreme dairylike three-year-old, Goose Valley Vanity, bred and consigned by Otis R. Dodson, Harrisburg, Pa., and purchased for $2,150 by Robert C. and Dene W. Draper, Freedom, N. H. The contending bid was placed by Dr. P. K. Switzer, Union, S. C.

Second high animal was Fairlawn Actor's Joan, that sold for $2,100 to Edisto Farms, Denmark, S. C., with J. B. Guess, III, placing the successful bid and D. C. Riker, Long Valley, N. J., contender. She was bred and consigned by Fairlawn Farms Company, Port Chester, N. Y.

Top bred heifer was Ideal's Rancher's Fanny, bred and consigned by Jacob Tanis, Augusta, N. J., and purchased at $2,000 by Paul Schierholz, Chicago, Ill. D. C. Riker, Dangra Farm, Long Valley, N. J., was also contender on this animal. Top open heifer was also from Ideal Farms, Ideal Rose King's Fanny, that went to D. C. Riker at $1,500.

Heavy buyer in the sale was F. N. and T. M. Shaw, Pebble Hill Farm, Doylestown, Pa. They secured four head of tops for $4,225. Second heavy buyers were Robert C. and Dene W. Draper, Freedom, N. H., who secured three females, including the sale top, for a total of $3,675.

This sale was managed by the Seath and Shultz Sales Service, Peterborough, N. H. M. G. "Mike" Seath read pedigrees and E. M. "Mort" Granger, Jr., cried the sale. They worked in their usual capable form. In the ring were Earl N. Shultz, Walter Dupes and Oscar Crabtree. Louis Gruninger, of the New Jersey G. B. A., passed the slips and Polly Merritt clerked the sale.

Following is the sales list:

Jocelyn E. Alford, Claiborne, Md.	
Hominy Hill King's Colette	$875
Samuel Berke, Lakeville, Conn.	
Evergreen Midila	500
E. S. Burke, Woodbury, Conn.	
Ideal's Charmer's Dora	800
Locust Grove I. Maida	800
Richard H. Dodson, Hummelstown, Pa.	
Goose Valley Priscilla	600
Robert C. and Dene W. Draper, Freedom, N. H.	
McDonald Farms Le Rosalie	950
Goose Valley Vanity	2,150
Great Elm Levity Grace	575
Dunwalke Farm, Inc., Far Hills, N. J.	
Mt. Ararat Queen Indra	600
Barclay H. Warburton III, Ipswich, Mass.	
Flying Horse Melba's Joy	650
Raymond Goeringer, Dallas, Pa.	
Douglaston Challenger's Dora	825
J. B. Guess III, Edisto Farms, Denmark, S. C.	
Fairlawn Actor's Joan	2,100
Locust Grove M. Lona	325
Guy Harmon, Jr., Queenstown, Md.	
Blakeford Collett	1,100
Mrs. Henry Paxson, Holicong, Pa.	
Dunwalke Edith	925
George K. Pollack, Binghamton, N. Y.	
McDonald Farms Steadfast Ona	1,000
D. C. Riker, Long Valley, N. J.	
Ideal's Rose King's Fanny	1,500
Two Brooks Ladyship	1,200
Robert G. Rutledge, Troy, N. Y.	
Gray Haven Argo's Rosebud	800
Moreau Farms Herma	600
Paul Schierholz, Chicago, Ill.	
Ideal's Rancher's Fanny	2,000
Dr. L. J. Schwalm, Pottsville, Pa.	
Fairlawn Actor's Fern	825
F. N. & T. M. Shaw, Doylestown, Pa.	
Wilgorlan Farms Anita	1,000
Wilgorlan Farms Gilda	950
Douglaston Challenger's Cameo	1,200
McDonald Farms S. Nenaveve	1,075
Paul Kent Switzer, Union, S. C.	
Locust Grove H. Iris	750
Locust Grove H. Camilla	500
Paul K. and James L. Switzer, Union, S. C.	
Partridge C. Rook	750
Nyala Prince's Rosamond	1,275
Gertrude S. Wing, Putnam, Conn.	
Hominy Hill King's Raemel	675
John D. Worthington, Bel Air, Md.	
Locust Grove I. Mattie	1,650

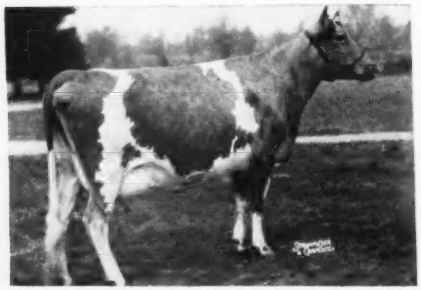

Fairlawn Actor's Joan, second high at the Green Meadow Sale, consigned by Fairlawn Farms Company, Port Chester, N. Y., and purchased by J. B. Guess III., Denmark, S. C., for $2,100.

Inland Empire Sale

By ELMER MEADOWS

THE Third Inland Empire Guernsey Consignment Sale was held on May 23 at Deer Park, Wash., with consignments from Washington, Oregon, and Idaho. The 28 head sold for a total of $14,055, an average of $501.96. The consignments consisted of 27 females and one bull. The bull, Graysmarsh Prince, sold for $400 to Herb Ritter, Deer Park. He was out of an 800-lb. dam on twice daily milking.

Top of the sale, Valmere Caroline, a heavy springer with a Jr2 record of over 500 lbs. of fat, 2x, consigned by R. H. Bidstrup, Buena, was purchased for $985 by E. M. Russell, Russellhurst Farm, Wapato, Wash. Contending bidder was W. G. Reed, Graysmarsh Farm, Sequim. Mr. Russell purchased one more, Mistland Peggy, for $400 to be third largest buyer in dollar sales.

Second high animal, Far West Royal Donna, a bred heifer, was consigned by Charles A. Damon, Bow, and bought by Roy G. and Vivian Plumlee, Deer Park, for $900. Contending bidder again was W. G. Reed, the bidding being handled by his manager, Lester Lancaster.

Third high individual, Locust Nook Hydee, with a record of 10200 lbs. of milk and 564 lbs. of fat, Jr3—HIR—2x, consigned by Merrill M. Dodge, Locust Nook Farm, Ellensburg, was purchased by Loren Middleton, Chattaroy, for $700. Mr. Middleton was largest buyer in the sale, taking a total of four head for $2,095. Second largest buyer was W. G. Reed, who took three head for a total of $1,735, and included the fourth high animal, Rozelyn Kathy, a dry cow, with a top record of 13315 lbs. of milk, 617 lbs. of fat, Sr4—365—2x, for $675.

The cattle were purchased by dairymen from the four states, Montana, Idaho, Oregon and Washington. The majority stayed in the Inland Empire, which borders on the Columbia Basin where water is being turned on the land this year for the first time from the Grand Coulee Dam on the Columbia River, located about 65 miles west of Spokane.

The large crowd which packed the sale pavilion consisted mostly of dairymen located in the vicinity of Deer Park and northern Idaho. Bidding was spirited at times, but as a

Valmere Caroline, top of the Inland Empire Sale, consigned by R. H. Bidstrup, Buena, Wash., and purchased by E. M. Russell, Wapato, Wash., for $985. In the background, Mr. & Mrs. Russell, buyers, and Mrs. & Mr. Bidstrup, consignors.

whole people were a little hesitant about going much over the $500 price. Like most sales, the better ones were in keen demand.

The sale was handled by a local committee consisting of Loren Middleton, Chattaroy, chairman, who was assisted with the selections by Paul Gibson, Deer Park, president of the Inland Empire Guernsey Cattle Club. Others on the committee were Howard Kembel, Ritzville, Merrill Dodge, Ellensburg, L. C. Brant, Bonners Ferry, Idaho, Arthur Wagner, Farmington, Robert Olson, Deer Park, and Roy Plumlee, Deer Park.

Auctioneer was Col. Earl Walter, Filer, Idaho, with Lester Lancaster, Graysmarsh Farm, Sequim, interpreting pedigrees. Dick Crowe, Western Dairy Journal, Los Angeles, Calif., assisted in the ring. Mrs. Vivian Plumlee, Deer Park, secretary of the Club, clerked the sale, with her husband, Roy Plumlee, passing slips. The cattle were led into the ring by Fred Rudat, Jr., Cla-ore Farm, Brownsmead, Ore., and Howard Kembel, Ritzville.

A presale banquet was held the night before at the Desert Hotel, Spokane, Wash., attended by about 90 Guernsey breeders and friends. This was the third very successful sale managed by the Inland Empire Guernsey Cattle Club for the purpose of getting more well-bred registered Guernseys in the area. They are to be congratulated upon this fine program which has been received so well by both buyers and consignors.

Following is the sales list:

Carol Ann Boese, Deer Park, Wash.	
Millview Peggy	$240
Emil S. Boller, Potlatch, Idaho.	
Winacres Marilyn	420
M. C. Fleming, Troutdale, Ore.	
Valley Gem Watchful	340
Paul Gibson, Deer Park, Wash.	
Cla-ore Luke's Bluebell	500
P. E. Jones, Opportunity, Wash.	
Valley View Valmead's Lass	550
Prince's Princess Annette	520
G. LaVern Losh, Deer Park, Wash.	
Mistland Mabel	225
Norman G. Losh, Deer Park, Wash.	
Valley View Duchess Babe	525
Loren Middleton, Chattaroy, Wash.	
Valley Vista Hedy	500
Valley Vista Hildena	470
Locust Nook Hydee	700
Scudder Ranch Guard's Faithful	425
W. E. Montgomery, Charlo, Mont.	
Chukluck Ramblin Rose	410
L. W. Power, Burlington, Wash.	
Heifer	410
Valley View Minnie Girl	575
Wanooka Farms Seldora	310
Roy G. & Vivian Plumlee, Deer Park, Wash.	
Far West Royal Donna	900
W. G. Reed, Sequim, Wash.	
Riverview General's Moonbeam	450
Primrose of Clallam County	610
Rozelyn Kathy	675
Herb Ritter, Deer Park, Wash.	
Graysmarsh Prince (Bull)	400
Alfred M. & Hazel Root, Spokane, Wash.	
Spring Song of Aldarra	600
E. M. Russell, Wapato, Wash.	
Valmere Caroline	985
Mistland Peggy	400
Carl W. Sears, Post Falls, Idaho.	
Daisy Mae's Melba	500
Deer Creek Barbara	510
Ray N. West, Yakima, Wash.	
Graysmarsh Primrose	535
A. Winter, Wapato, Wash.	
Migate Narlie	370

Beach Road Dispersal

ONE of the top Guernsey dispersals ever held in Michigan took place on Saturday, May 31, at Beach Road Farms, Birmingham. The 84 head sold for $42,800, an average of $509.52 per head, including 15 head less than one year of age.

The dispersal was a real tribute to Bruce Beaudette, his manager, Bob Murray, and to Baldy Cole, Michigan G. B. A. The herd was established in 1941 and built on a foundation of McDonald and Foremost bloodlines. In later years, a combination of top Butterfat blood was introduced and throughout the past 10 years Mr. Beaudette continually brought in cows from proved cow families. The wisdom of this program was proved when breeders from the states of Washington, Indiana, Tennessee, New York, Michigan and Canada selected seed stock from the Beach Road herd.

The top of the sale was the bull, Franchester Handy Colonel, bred by Charles B. Bolton, Franchester Farms, Lyndhurst, Ohio. He sold for $1,800 to Knuth Brothers, Niles, Mich. The contending bidder on "Colonel" was Floyd W. Primrose, Madison, Tenn. This bull is sired by Langwater Henchman and out of Flying Horse Colonel's Patsy, 12371—661—6yrs—305C—3x (four times Excellent, 1947, 1948, 1949, 1950.) He will go into the Knuth Brothers herd and will be bred to the daughters of McDonald Farms Gov Leonard and Woodacres Noble Financier, maternal brother to the bull that topped the 1952 Michigan Spring Sale.

The second high animal was the bull, Mulhocaway Butterfat Beau, bred by L. B. Wescott, Mulhocaway Farm, Clinton, N. J. This bull was selected by Cecil White for the Northwest Breeders' Co-op, Mount Vernon, Washington. "Beau" sold for $1,400 and is sired by Coldspring's Beauty's Noble ($29,000 top of the Guernsey Sale, 1950) and out of Mulhocaway Jester's Freda, 17393—792—5yrs, a double granddaughter of Heartsease's Butterfat, A. R. He combines the Beauty family blood and carries top Butterfat blood top and bottom.

The top cow and third high animal was Kingendale Levity's Lena, bred by Darius Kingen and Son, Muncie, Ind. "Lena" was purchased by Floyd W. Primrose, Madison, Tennessee. She is by Gayoso Levity Crown, a grandson of Green Meadow Levity, and senior and grand champion, Indiana, 1949. The "Levity Crown" get was first at the Indiana State Fair, 1951. Mr. Primrose also selected the second high cow at $1,300. This cow, Bradford's Gretchen B, represented the best of R. D. Bradford's breeding and is out of the Opal family—one of the foundation cows at Bradford Farm.

The top buyers at the sale were Klinger Brothers, Chelsea, Mich., who selected 15 head for $9,025, and Floyd W. Primrose, Madison, Tenn., 12 head for $7,660.

The sale was managed by the Michigan G. B. A. John B. Merryman read the pedigrees, C. B. Smith was the auctioneer and Baldy and Stub Cole worked the ring.

Following is the sales list:

David Anderson, St Johns, Mich.
Beau Maid $400
Holdridge Colonel's Queenie 525
Volney P. Bayley, Walled Lake, Mich.
Beau Jarleen 220
Beau Maori 340
Cesor Penwyn's Goldenrod 525
Rock Creek Sunny Lass 550
Arthur Benge, Merlin, Ontario, Canada
Beau Noble Margo 325
Beau High Anita 660
James Beresford, Metamora, Mich.
Tarbell Gallant Harriett 825
Floyd & Russell Buck, Freeland, Mich.
Bull Calf 100
Paul D. Cahow, Dearborn, Mich.
Beau Managold 200
Nyland Milly's Hope 525
James S. Clark, Romeo, Mich.
Beau High Greta 500
Howard H. Colby, Romeo, Mich.
Hominy Hill Monarch (Bull) 575
Tom Cole, East Lansing, Mich.
Heifer Calf 170
Clifford Collyer, Adrian, Mich.
Beau Mermaid 320
Beau Sugar Candy 390
Cowham Farm King's Dinah 440
Beau Mandy 425
Estate of Frank and Margaret A. Couzens, Betty Couzens Maloney and Madeline C. Yaw, Birmingham, Mich.
Beau Handy Greta 330
Robert E. Dando, Yale, Mich.
Langmeadow Managold 510
Arthur DeForest, Byron, Mich.
Beau Rex's Dinah 290
J. B. Hoard & Sons, St. Louis, Mich.
Beau Geraldine 270
Alphine Sargent's Jessie 290
Graceland Heritor's E. Jewel 625
Wallace W. Hodges, Rochester, Mich.
Calf 330
Harold L. Jenison & Sons, Jenison, Mich.
Anne of O-Ke-Ta-Ke 825
Donald Kamps, Byron Center, Mich.
Beau Marjorie 275
Beau Majesty's Betty 230
Harold Kingsbury, Lapeer, Mich.
Beau Joe (Bull) 475
Klingler Brothers, Chelsea, Mich.
Beau Janoca 750
Beau Jolity 550
Beau Jedetta 550
Beau Janilly 510
Langmeadow Margo 800
Lockshore Lila 650
Lockshore Nobleman's Jessie 675
Lockshore Noranda's Geraldine 700
Meadow Lane Ruby Ann 550
Bradford's Febe 500
Cesor King's Melrose 710
Beau Lo Betty 560
Grafco's Miss Barbara 620
Beau Supreme's Planetta 250
Grapelawn Coy 650
Knuth Brothers, Niles, Mich.
Franchester Handy Colonel (Bull) 1,800
Lockshore Jarrett's Gal 500
Beau High Marjorie 500
T. C. Lawler, Apalachin, N. Y.
Mulhocaway Marvelous Muse 1,000
Theodore Mauser, Mt. Clemens, Mich.
Beau King's Jolity 400
Meadow-Gold Starleen 350
Grafco Supreme's Ruby Ann 270
Old Acres Marjorie 400
Northwest Breeders Co-op., Mount Vernon, Wash.
Mulhocaway Butterfat Beau (Bull) 1,400
Frank H. Ormston, St. Johns, Mich.
Lockshore Honeysett 600
Floyd W. Primrose, Madison, Tenn.
Beau Handy Janoca 240
Beau Juriel 250
McDonald Farms Izzetta 550
Beau Handy Izzetta 825
Beau Judy Ann 170
Bradford's Gretchen B. 1,300
Beau Prince's Gretchen 525
Beau Melrose 500
Kingendale Levity's Lena 1,350
Beau Federal's Lena 500
Beau Magnolia 975
Beau Golden Muriel 475
I. B. Scofield, Grand Blanc, Mich.
Meadow-Gold A. Winsome 500
Truemor Watchful Milly 475
Ralph Shelton, Durand, Mich.
Beau Maud 580
Mr. & Mrs. Romayne Sherman, Goshen, Ind.
Beau Handy Christmas Eve 200
Beau Master Girl 220
Beau Merry 425
Joseph Stampfler, Delton, Mich.
Beau Julia Ann 725
Richard Stampfler, Delton, Mich.
Beau Marleen 525
Truemor Governor's Taffy 550
Franklin L. Troost, Holt, Mich.
Beau Gay Lustre 475
Beau Steadfast Bluebird 310
Oscar R. Weaver, Goshen, Ind.
Heifer Calf 100
Beau Molity 200
Beau Mannikin 360
Beau Jorie 225
Anna Irene Weldy, Wakarusa, Ind.
Beau Mimi 250
Dr. M. L. Weldy, Waukarusa, Ind.
Beau Jarrett's Muse 310

Wildwood Run Dispersal

On April 14, the herd of I. P. Smith, Wildwood Run Farm, Maumee, Ohio, was sold at auction. The sale was held in Beaty's Sale Pavilion, south of Huntington, Ind. This was an unusually good type, well-bred, high producing herd.

Fourteen consignments were sold along with the herd. There was a large attendance, and 68 head sold for $27,232.50, an average of $400.48.

Riegeldale's Emory's Heir, with 18 daughters in the sale, topped the sale at $2,200, going to Dr. F. L. Moore, Fremont, Ohio. The Indiana Artificial Breeding Association of Carmel, Ind., was runner-up. Wildwood Run's Lois, a beautiful daughter of Riegeldale Emory's Heir, topped the females, going to Walter L. Young and Son, Greentown, Ind., at $1,125. Lindsey Brothers, Alvin, Ill., were contending bidders. Walter L. Young and Son also purchased Wildwood Run's Daisyann, a full sister to the top female, for $660.

Garl Rudicel, Emerson Mithoefer and Mac McIlravey were auctioneers. Walter H. Ball clerked the sale, and Everett R. Beaty read pedigrees.

Following is the sales list:

Wayne H. Barton and Family, Hollandsburg, Ohio.
Golden Grange Ideal Wonder $425
Floyd A. Bolander, Fortville, Ind.
Golden Grange R. Darla 460
Richard Brown, Rochester, Ind.
Wildwood Run's M. Windy Lu 195
Wildwood Run's Heir's Emma 330
Wildwood Run's Gingerale 190
Tuland Farms Mary 340
Charles K. Childers, Delphi, Ind.
Wildwood Run's Hope 410
Wildwood Run's Leona 450
George L. Coble and Family, Huntington, Ind.
Wildwood Run's Free Merky 555
Phoebe of Elgercon 355
Wildwood Run's Faith 600
Phil Depp, Edmonton, Ky.
Vitamin Valley C. Helvetia 95
Vitamin Valley C. Helena 95
Ray Gooding, Frankton, Ind.
Marben Ford Janette 480
Wildwood Run's Melba 625
Albert Gordon, Elwood, Ind.
Golden Grange Ideal Banner (Bull) 110
R. C. Hartzell and George W. Miller, Muncie, Ind.
Marben Ford Witch 185
Wildwood Run's Wendy 400
Robert L. Holaday, Losantville, Ind.
Bull Calf 25
C. L. Jenkins and Julius Moy, Peru, Ind.
Byer's Rex's Irene 200
Paul H. King, Marion, Ind.
Wildwood Run's H. Buttercup 500
Galen B. Lee, Andrews, Ind.
Tuland Farms Connie 175
Carl Lindsey, Alvin, Ill.
Brooklandwood Buttermaid 900
Wildwood Run's H. Queenie 825
Wildwood Run's H. Queenetta 350
Wildwood Run's F. Maxine 270
L. S. Lowe, New Castle, Ind.
Wildwood Run's H. Princess May 275
Wildwood Run's Maxine Dot 180
Vitamin Valley R. Almeada 300
Vitamin Valley R. Marciel 210
Robert E. Mason, Summitville, Ind.
Tuland Farms Ruth 335
Dewey Merley and Son, Akron, Ind.
Bull Calf 15
Emerson Mithoefer, Indianapolis, Ind.
Golden Grange M. R. Eileen 175
Dr. F. L. Moore, Fremont, Ohio.
Riegeldale Emory's Heir (Bull) 2,200
V. E. Neal, Troy, Ohio.
Wildwood Run's Levity Queen 360
Tuland Farms Peggy 260
James L. and Lillian O'Keefe, Huntington, Ind.
Riegeldale Max's Fantastic (Bull) 475
Roy Parmerlee, Huntington, Ind.
Franchester Perky Lass 625
Dixie View Farm's Cherry 530
John W. Peters, Jr., Lucedale, Miss.
Byers' King's Prissy 260
Wildwood Run's Gold Bond 350
Sunny Meadow Royal Sibyl 250
Oscar Raberding, Wapakoneta, Ohio.
Bull Calf 35
C. K. Raber and Robert Hedrick, New Castle, Ind.
Holdridge's Steadfast Betty 600
Franchester Coquette Girl 575
Reynold's Coronation Omega 680
Wildwood Run's Mary Ann 450
V. E. Shumaker, Pleasant Lake, Ind.
Ridgeway Marksman Jane 450
Wildwood Run's Ginger 420
Emmit Smith, Gibsonburg, Ohio
Wildwood Run's Merky Sis 350
Flat Brook Her Elsie 460
Max W. Smith, Markle, Ind.
Bull Calf 52 50
Linc-Eden Princess Sweetheart 175
Junior Springer, Ossian, Ind.
Curtiss Candy Ace's Sally 410
Simon Springer, Ossian, Ind.
Langwater Twinklet 450
Bryn Du Triumph's Patsy 400
D. W. Steed and Family and Irvin Brubaker, Portland, Ind.
Edinham Winona Buttergirl 530
Frank L. Stuckey, Howe, Ind.
Wildwood Run's Levity Ace (Bull) 100

(*Please turn to page 838*)

Canadian NEWS

All records completed during May were made on twice-a-day milking. In the 365-day division, mature class, the high cow was Patosie Verbena, owned by J. Eric Hurry, Winsloe, P. E. I., producing 9343 lbs. of milk and 604 lbs. of fat. In the four-year-old class, Berryland's Tiny Girl was the leader, producing 17535 lbs. of milk and 883 lbs. of fat for Berryland Fruit and Dairy Farm, Haney, B. C. This record places her second on the Honor Roll. Forges Primrose Lady, owned by Jack Fraser, Concord, Ont., led the three-year-olds, producing 11035 lbs. of milk and 637 lbs. of fat. In the two-year-old class, Prairie View Melody, owned by Leonard A. Zink, Sardis, B. C., was high, producing 12568 lbs. of milk and 637 lbs. of fat. This record places her 10th on the Honor Roll.

In the 305-day division, mature class, the high cow was Callumlea Langwater Emma, producing 14343 lbs. of milk and 606 lbs. of fat for Malcolm T. McNabb and Sons, Georgetown, Ont. The high cow in the four-year-old class was Bickwick's Rose, owned by Harvey Brothers, Bowmanville, Ont. She produced 9662 lbs. of milk and 528 lbs. of fat. Woodring Trumpeter's Patsy led the three-year-olds for Joseph Milligan and Sons, Whitby, Ont., by producing 10801 lbs. of milk and 512 lbs. of fat. Neil N. Parks, Picton, Ont., had the two-year-old class leader in Parkhaven Champion Queenie. She produced 10523 lbs. of milk and 497 lbs. of fat.

For the first time in many years, Guernsey breeders in Quebec and in the adjoining sections of Ontario have had the opportunity to show Guernseys at Lachute. While only three herds were represented at the show, they were of very acceptable quality, two of the herds being owned in the Lachute district by A. J. Billingham and Remi St. Jacques, and James M. Brown of Almonte, Ontario. Senior and grand championship for bulls and senior and grand championship for cows went to Mr. Brown on Strathburn Shamrock and Strathburn Idol's Joy, respectively, with the reserve senior and grand championship for bulls going to Mr. St. Jacques on Walker Farm Pines Duke, and the reserve senior and grand championship for cows going to A. J. Billingham. Junior championship for bulls went to Mr. Brown on Keldon Shamrock's Pride. Strathburn Princess was made junior champion for Mr. Brown, who also won the reserve junior championship for females on Strathburn Campbella. Thirty-three animals were shown, and from the interest taken in the judging this number can easily be doubled next year.

Sunnymede Farms, Milner, B. C., have added to their collection of certificates for production awarded by the Canadian G. B. A. Richmond Sadie, on the completion of her 10th lactation at 14 years of age, made a total of 4,683 lbs. of fat for an average of 468.3 lbs. in each. Six of these records were made in 305 days and all were made on twice-a-day milking. Sadie was bred by Sherwood Farms at Eburne, and has been consistent in her production over the years. She was sired by Richmond Colonel and out of Richmond Cotton that made 504 lbs. of fat as a ten-year-old cow and is also the winner of a Silver and Seal Certificate.

Jack Fraser, owner of Fraserdale Guernsey Farms, has received two Silver Medal Certificates which are awarded by the Canadian G. B. A. for the production of over 3000 lbs. of fat. Rennwood Vera Victoria, berd by Dr. R. S. Robertson, Cobourg, made 3229 lbs. of fat in seven tested lactations, five of them in the 305-day division, and all on twice-a-day milking. Her stablemate, Bloomington Ann Marie, bred by Eugene Lemon, Stouffville, produced 3007 lbs. of fat in six tested lactations, four of them 305-day tests, her average being 501.3 lbs. of fat. Fraserdale Farms are under the management of Harold Clapp, with Frank Fry in charge of the herd.

Pilot Butte Iva, one of the great cows of the breed, has produced 4667 lbs. of fat in eight tested lactations for an average of 594.6 lbs. of fat. As a junior two-year-old she made 535 lbs. of fat, as a three-year-old, 654 lbs. of fat, and as a four-year-old, 685 lbs. of fat all on twice-a-day milking. She was only milked three-times-a-day for one lactation and made 741 lbs. of fat. Her lifetime production to date entitles her to a Gold Medal and Seal Certificate, which has been awarded by the Canadian G. B. A.

Iva is owned by the Pilot Butte Stock Farm, Regina, and was bred by them, being sired by May Rose Golden Gleam and out of Pilot Butte Dorene. She won the trophy for the highest production of a purebred cow over all breeds in the Province in 1942, 1944, 1945, and 1947. This trophy has been won by Pilot Butte Guernseys for seven years out of the last 14.

James M. Brown, well-known Guernsey breeder from Almonte, Ont., has received a Silver Medal Certificate for the production of Beachview Langwater Mary, a 10-year-old cow that made 2928 lbs. of fat in six tested lactations, all on twice-a-day milking, for an average of 488 lbs. in each. Her best record was made as a mature eight-year-old cow, 11122 lbs. of milk and 670 lbs. of fat, testing 6.02 per cent. Mary was bred by Beachview Farms at Cornwall and is sired by Don Alda Langwater Remus and out of Beachview Mountain Elsie, both representatives of outstanding families in the Guernsey breed.

Berryland's Tiny Girl, bred and owned by Berryland Fruit and Dairy Farm, Haney, B. C., has brought honor to B. C. Guernseys by making a record of 17535 lbs. of milk and 883 lbs. of fat, testing 5.04 per cent, which places her in second position in the four-year-old division of the Honor Roll for cows milked twice-a-day. Tiny Girl has two other records, 455 lbs. of fat as a two-year-old and 523 lbs. of fat as a three-year-old, both made in 305 days on twice-a-day milking. She is sired by the well-known Foremost Canadian, and is out of Berryland King's Flower Girl that has a six-year-old record of 725 lbs. of fat on twice-a-day milking in 365 days. Prairie View Melody, a two-year-old owned and bred by Prairie View Farms, Leonard Zink, Sardis, goes into 10th place in the Honor Roll for her division, milked twice-a-day, with a record of 12568 lbs. of milk and 637 lbs. of fat, testing 5.07 per cent. She is sired by Prairie View Fred and out of Prairie View Linda. Both Mr. Gilland and Mr. Zink are well-known Guernsey breeders in Canada and the United States, both having large and outstanding herds of Guernseys for both type and production.

We are always pleased to learn of outstanding production of Guernsey cows in various herds. The average production of 13 cows in the herd of

Mr. and Mrs. W. B. Hanna, Kleinburg, of 622 lbs. of fat on twice-a-day milking, are really very acceptable, especially as four of the records were made by two-year-olds, one made by a three-year-old, and the other eight made by mature cows, some of them being quite old. Kelmar Rose's Peggy made 12833 lbs. of milk and 663 lbs. of fat as an 11-year-old to lead the 305-day class for the month. Kelmar Sunshine's Barbara produced 15774 lbs. of milk and 788 lbs. of fat, and Ethelmere Hardwick's Jewel, 13028 lbs. of milk and 643 lbs. of fat to also make a class leader record in the 305-day division for the month. Three of the two-year-old records were made by daughters of Ethelmere Hardwick's Commander, a son of Don Alda Hardwick's Amos, with an average of 11590 lbs. of milk and 603 lbs. of fat all on twice-a-day milking. With herd records like this, it is not difficult to understand why the Guernsey breed is so popular at the present time. These records were made under the management of Sam Crawford, who is doing a fine job for Mr. and Mrs. Hanna.

The Brooknill Anniversary Sale, held at the Brooknill Farm of W. S. Brooks and Son, Paris, on May 21, was a unique and successful event. The cattle parade in the morning was an innovation and gave prospective purchasers a much better look at the cattle than they could have had in the stables. The noon luncheon, which was amply supplied, got everyone into a good mood in spite of the cold, windy, threatening weather. The 29 head sold for an average of $441.20, with the 15 Brooknill entries averaging $505. The eight first-calf heifers averaged $468, 11 bred heifers averaged $479, five yearlings averaged $455, and five senior calves averaged $300.

Canadian breeders, on a recent visit to Coldsprings Farm, St. Johns, Pa., selected three bull calves from Mr. Price's herd. James Stewart, Clovelly Farms, St. Catharines, and Lloyd Chishom, Milton, purchased jointly, Coldspring's B. V. Brandy, by Coldspring's Beauty's Valor out of Coldsprings B. R. Beth, she by Coldspring's Beauty's Romulus. William Ferguson, London, Ont., purchased Coldsprings Beauty's Frisky, he by Coldspring's Beauty's Romulus and out of Coldsprings Beauty's Follie, 604 lbs. of fat, Jr2, and 694 lbs. of fat, Sr4.

The third sire imported in this shipment was Coldspring's B. V. Ranger, by Coldspring's Beauty's Valor, senior and grand champion at the Pennsylvania Guernsey Show, 1951. Ranger's dam is Coldspring's Romulus Rebecca, 606 lbs. of fat, Jr3, a daughter of Brockton Royal Rose, Excellent at 13 and-a-half years of age. Coldsprings' breeding has proved good in Canada, and the addition of more Beauty blood should be of benefit to the Guernsey breed.

The annual sale of Guernseys, consigned by breeders of the York Simcoe Guernsey Breeders' Club, was held at Richmond Hill on May 28. Forty-one head were offered, bringing an average of $270.12, and with many of the consignments being juniors it was felt that the prices were satisfactory.

Glenorchy Donna, a purebred Guernsey cow owned by Malcolm MacNabb and Son, Georgetown, has been awarded a Bronze Medal Certificate for production of over 2500 lbs. of fat. This was accomplished in five lactations for an average of 544.6 lbs. Donna was bred by Glenorchy Farms, Richmond Hill, well-known for production, and was sired by Ethelmere May King, whose daughters have made 86 splendid records on R. O. P.

A Bronze Medal Certificate for production has been awarded to Alan-Be-Shamrock's Viola by the Canadian G. B. A. for the production of 2771 lbs. of fat made in six lactations. Four of the records were made in 305 days and three of them at an immature age for an average of 461.8 lbs. Viola was bred by Dr. Everett and Son, Waterdown, Ont., and was sired by the well-known Langwater Shamrock.

The interclub field day, held at the Rennwood Farm of Dr. and Mrs. Robertson, Cobourg, on May 31, was exceptionally successful. Nearly 300 people enjoyed the event, which combined beautiful weather, marvelous surroundings and an exceptionally good speaker. C. R. Huston, manager of Franchester Farms, Lyndhurst, Ohio, combined wit with wisdom in emphasizing the importance of helping the boys and girls get a sound education to prepare them for farming. He also emphasized the importance of our breed being able to compete favorably in production and type with other breeds of dairy cattle, and suggested that we increase the size of our cattle in order to get more production.

Wildwood Run Dispersal . . .

(Continued from page 836)

Dr. Clark A. Weaver, Perrysburg, Ohio.
- Langwater Mantelleta 600
- Wildwood Run's Madam 525
- Ken Ver Cherub's Violet 360

Elias Weaver, Wakarusa, Ind.
- Coronal Donette 415

Dr. M. L. Weldy, Wakarusa, Ind.
- Calf 15
- Vitamin Valley M. Cecilia 175

Ervin K. Wetzel, Mooresville, Ind.
- Wildwood Run's Levity Kate 625

Oscar Wiley, Greensburg, Ind.
- Wildwood Run's Jessie 250

Walter L. Young and Son, Greentown, Ind.
- Wildwood Run's Lois 1,125
- Wildwood Run's Daisann 660

Grand National Junior Livestock Exposition

ONE of the finest junior dairy shows in the history of the West highlighted the Grand National Junior Livestock Exposition, which closed its 1952 presentation at the San Francisco Cow Palace on April 10. There were 447 head of dairy and dual purpose cattle entered in the exposition this year as compared with 418 entered last year. In line with the exposition's objectives of training youth in the commercial aspects of animal husbandry under which they must operate as adults, the dairy cattle were classified into four groups in accordance with breed classification standards. Groups one, two and three were awarded premiums.

Of the dairy and dual purpose cattle, 134 were classified in Group one; 156 in Group Two, and 74 in Group Three. Judges in this division were Prof. G. M. Drumm, California State Polytechnic College, and Prof. G. E. Gordon, University of California, Berkeley.

In the over-all picture of the exposition, this year's presentation set a new record both in number of exhibitors and number of animals entered. Commenting on the record, the Board of Directors of No. 1-A District Agricultural Association, the State agency which administers the Cow Palace, issued a statement which said in part:

"The 1952 Junior Grand National has closed the biggest presentation in its history. More than 1,300 Future Farmers of America and 4-H Club members entered 3,701 head of beef, dairy and dual purpose cattle, hogs and lambs. This record entry list is an eloquent indication of the exposition's importance and growth. It is also a sound argument for its continuation year after year into the future."

Fifty-three head of Guernseys were exhibited by 4-H members, while Future Farmers of America exhibited 40 head.

Applicants for Membership

THE following Guernsey breeders have applied for membership in The American Guernsey Cattle Club:

NEW HAMPSHIRE: Roger C. Sanborn, Boscawen, recommended by William T. Jordan.

OREGON: Foster G. Harrold, Creswell, recommended by Albert L. and Dorothy N. Hawn.

Premier Breeders and Exhibitors . . .

(*Continued from page 821*)

1925	D. D. Tenney	Emmadine Farm
1926	D. D. Tenney	Emmadine Farm
1927	Emmadine Farm	William H. Williams
1928	Emmadine Farm	Emmadine Farm
1929	Emmadine Farm	Emmadine Farm
1930	William H. Williams	Boulder Bridge Farm Co.
1931	Boulder Bridge Farm Co.	Boulder Bridge Farm Co.
1932	No Shows	
1933	No Shows	
1934	No Shows	
1935	Corium Farm	Corium Farm
1936	Boulder Bridge Farm Co.	Boulder Bridge Farm Co.
1937	Foremost Guernsey Assoc. Inc.	Boulder Bridge Farm Co.
1938		
1939	R. F. Weber	Adohr Milk Farms
1940	J. M. McDonald	J. M. McDonald
1941	J. M. McDonald	J. M. McDonald
1942		
1943	No Shows	
1944	No Shows	
1945	No Shows	
1946		
1947	McDonald Farms	Curtiss Candy Co.
1948	J. M. McDonald	J. M. McDonald
1949	J. M. McDonald	J. M. McDonald
1950	J. M. McDonald	J. M. McDonald
1951	J. M. McDonald	J. M. McDonald

State Champions . . .

(*Continued from page 821*)

OREGON

Jr3 HIR — Wilsona Farms Anita 1073499, 11413 pounds milk, 657 pounds butter fat (730TM). Breeder and owner, Hans Leuthold, Tillamook.

SOUTH CAROLINA

Jr2 305C 2x — Brays Island Loyalty 1170424, 9976 pounds milk, 575 pounds butter fat (610TM). Breeder, F. B. Davis, Jr., Yemassee. Owner, Brays Island Plantation, Inc., Yemassee.

TENNESSEE

Jr2 305C 3x — Hermitage View Maxim Daisy 1131621, 11258 pounds milk, 567 pounds butter fat, (915 TM). Breeder and owner, L. C. Langford, Hermitage.

VERMONT

Jr3 365C — Howland Master's Mary 1070506, 13519 pounds milk, 741 pounds butter fat (1095 TM). Breeder and owner, Weston Howland, Brattleboro.

Sr3 HIR — Fair Field Midnight Buttercup 1029451, 13490 pounds milk, 638 pounds butter fat (702TM). Breeder, Norton W. Moody, Jacksonville. Owner, Mrs. Harold D. Cooke, West Brattleboro.

WASHINGTON

Sr2 HIR — Trader's Iris of Lowden 1119395, 12553 pounds milk, 656 pounds butter fat (730TM). Breeder, H. W. Burgess, Lowden. Owner, G. A. Hinger, Walla Walla.

WISCONSIN

Sr4 HIR — Clover Glen Tribute's Rose 1094763, 14362 pounds milk, 723 pounds butter fat (1035 TM). Breeder H. C. Hanson, Barnum, Minn. Owner, Edwin A. Gallun, Hartland.

Calendar . . .

(*Continued from page 788*)

Nov. 17. Five Spruce Farm Dispersal, Cessna Brothers, owners, Jerry City, Ohio. Sale at Beaty's Sale Pavilion, Huntington, Ind., managed by the Everett R. Beaty Sales Service.

Nov. 29. Indiana Heifer and Bull Sale, managed by the Indiana G. B. A., 821 Lafayette Life Bldg., Lafayette, Ind.

Dec. 12. 40th Glenburnie Sale, Glenburnie Farm, Trenton, N. J. Sale managed by the Pate Sales Company, 2064 Lawrence Rd., Trenton 8, N. J.

Meetings, Field Days and Shows . . .

July 18. North Carolina G. B. A. Field Day, North Carolina State College, Raleigh, N. C.

July 23. Western Massachusetts Field Day, Sheldegren Farm, Greenfield, Mass.

July 26. Mohican Guernsey Field Day, New York State.

July 28. West Virginia State Dairy Show, Jacksons Mill, W. Va.

July 30. Lower South Carolina District Show, Fairgrounds, Orangeburg, S. C. George T. Shellenberger, judge.

July 31. Upper South Carolina District Show, Fairgrounds, Chester, S. C. George T. Shellenberger, judge.

July 31. Vermont G. B. A. Field Day, Beaver Brook Farm, Martin and Leonard Brown, hosts, Wilmington, Vt.

Aug. 2. New York Artificial Breeder's Cooperative Annual Meeting, Ithaca, N. Y.

Aug. 2. Maine State Guernsey Show, Fairgrounds, Windsor, Maine.

Aug. 4. Western Maine G. B. A. Field Day, Hidden Acres Farm, John Pillsbury, owner, Farmington, Maine.

Aug. 5. Mississippi State Field Day, Walker Farms, Stoneville, Miss.

Aug. 5. Virginia G. B. A., Inc., Annual State Field Day, Holliknoll Farm, Franklin, Va.

Aug. 7. Massachusetts Field Day, Chedco Farm, Berlin, Mass.

Aug. 11. Western Massachusetts 4-H Club Show, Greenfield, Mass.

Aug. 12. Vermont G. B. A. Parish Show, T. R. Phillips' Farm, Montpelier, Vt. Hilton Boynton, judge.

Aug. 13. Massachusetts State Guernsey Breeders Show, Chester & Arthur Goodfield's Farm, Hardwick, Mass., at the Worcester County Farmer's Field Day.

Aug. 16. Newport County, R. I., Parish Show. James H. Dodds, judge.

Aug. 19. New Hampshire Parish Show, Hopkinton Fairgrounds, Hopkinton, N. H.

Aug. 19. Bucks County, Pa., Parish Show, Dolington, Pa. George M. Newlin, judge, James T. Christian, associate judge.

Aug. 20. Chester County, Pa., G. B. A. Annual Parish Show and 4-H Calf Club Roundup, Coventry Hill, one mile south of Pottstown, intersection routes 83 & 100, at 10:00 a. m. John Lindsay, judge.

Aug. 21. Connecticut Parish Show, Fairgrounds, Durham, Conn.

Aug. 22. New Jersey Guernsey Show, State Fairgrounds, Trenton, N. J. K. C. Sly, judge.

Aug. 26. Third Annual Pennsylvania Guernsey Show, Association's Sales Pavilion, Lancaster, Pa.

Sept. 2. 6th Annual Chester County Guernsey Festival, Chester, S. C.

Sept. 17. North Mississippi District Show, Senatobia, Miss.

ILLINOIS TYPE SCHOOLS AND PARISH SHOWS

July 17. District No. 1 Parish Show, Stockton, in connection with Dairy Day.

July 29. District No. 3 Parish Show, Pekin. Prof. C. S. Rhode, judge.

July 30. District 3 Parish Show, Mineral Springs Park, Pekin. Elmer Hansen, judge.

Aug. 1. Central Illinois Dairy Show, Sullivan.

Aug. 7. District 9 Parish Show, Waterloo. Guy Kennedy, judge.

Aug. 7. District 4 Parish Show, Fairgrounds, Princeton. Elmer Hansen, judge.

Fair Calendar

(*Continued from page 824*)

Western Washington Fair, Puyallup, Wash.	Sept. 13-21	$1,500	Sept. 16	A. O. Shaw
Wisconsin State Fair, Milwaukee, Wis.	Aug. 16-24	$3,580	Aug. 21	
York Interstate Fair, York, Pa.	Sept. 9-13	$1,110	Sept. 9	
CANADIAN FAIRS				
Canadian National Exhibition, Toronto, Ontario	Aug. 22-Sept. 6	$2,670	Aug. 28-29	L. V. Wilson
Central Canada Exhibition, Ottawa, Ontario	Aug. 18-23	$1,901	Aug. 21	
l'Exposition Provinciale de Quebec, Quebec City, Quebec	Aug. 29-Sept. 7 (No Guernsey Classification)			
Pacific National Exhibition, Vancouver, British Columbia	Aug. 20-Sept. 1	$3,062	Aug. 25-26	C. R. Huston
Regina Provincial Exhibition, Regina, Saskatchewan	July 28-Aug. 2	$1,785		
Royal Agricultural Winter Fair, Toronto, Ontario	Nov. 14-22	$3,500	Nov. 17-18	George Snyder
Saskatoon Industrial Exhibition, Limited Saskatoon, Saskatchewan	July 21-26	(All Dairy Entries Cancelled)		

MARYLAND FIELD DAY SHOWS

July 30. Eastern Shore G. B. A., Pioneer Point Farm, Centerville, 10:00 a. m.
Aug. 1. Western G. B. A., Frederick Fairgrounds, Frederick, 10:00 a. m.
Aug. 2. South Central G. B. A., College Park, 10:00 a. m.
Aug. 8. Baltimore, Harford, Cecil Counties G. B. A., Timonium, 10:00 a. m.
Aug. 23. Sparks 4-H Club Fair, Sparks. Louis McL. Merryman, Sr., judge.

OHIO DISTRICT SHOWS

July 30. Wyandott Crawford, Fairgrounds, Bucyrus.
Aug. 5. Champaign County, Fairgrounds, Urbana.
Aug. 7. Southwestern, Fairgrounds, Wilmington.
Aug. 13. Tri-County, Fairgrounds, Celina.
Aug. 19. Stark-Portage-Summit, Fairgrounds, Randolph.
Aug. 20. Southeastern, Fairgrounds, Athens.
Aug. 30. Columbiana-Mahoning, Fairgrounds, Canfield.
Sept. 1. Northwestern, Fairgrounds, Wauseon.
Sept. 3. North Central, Fairgrounds, Fremont.
Sept. 18. Eastern, Fairgrounds, Dover.

OKLAHOMA FIELD DAYS

July 21. Southeast, Jene Mungle Farm, Atoka.
July 22. Central, Roy Smith Farm, Norman.
July 23. Southwest, Lawton Burton Farm, Lawton.
July 24. Northwest, Oven Guernsey Farm, Enid.
July 25. Northeast, Northeastern Oklahoma A. & M. College, Miami.

Fairs . . .

July 14-19. Edmonton Exhibition, Edmonton, Alberta, Canada.
July 21-26. Saskatoon Industrial Exhibition, Saskatoon, Saskatchewan, Canada.
July 24-27. Marias Fair & Rodeo, Shelby, Mont. Guernseys will be judged on July 24.
July 27-Aug. 1. Easton Illinois Fair, Danville, Ill. Guernseys will be judged on July 28 by J. G. Cash.
July 28-Aug. 2. North Dakota State Fair, Minot, N. Dak.
July 28-Aug. 2. Regina Provincial Exhibition, Regina, Saskatchewan, Canada.
July 29-Aug. 3. Northern Wisconsin District Fair, Chippewa Falls, Wis. Guernseys will be judged on July 29 by George Werner.
Aug. 4-9. Cortland County Fair, Cortland, N. Y. Guernseys will be judged on August 7 by George Trimberger.
Aug. 4-9. Ionia Free Fair, Ionia, Mich. Guernseys will be judged on August 5.
Aug. 4-9. North Montana State Fair & Rodeo, Great Falls, Mont. Guernseys will be judged on August 5.
Aug. 8-17. Illinois State Fair, Springfield, Ill. Guernseys will be judged on August 13 by Olaf Kjome.
Aug. 9-15. Ozark Empire Fair, Springfield, Mo. Guernseys will be judged on August 13 by H. A. Herman.
Aug. 9-16. Skowhegan State Fair, Skowhegan, Maine.
Aug. 10-17. All-Iowa Fair State Dairy Show, Cedar Rapids, Iowa. Guernseys will be judged on August 11 by H. H. Kildee.
Aug. 11-16. Midland Empire Fair, Billings, Mont. Guernseys will be judged on August 11 by A. O. Shaw.
Aug. 12-17. Mississippi Valley Fair, Davenport, Iowa. Guernseys will be judged on August 13 by A. R. Porter.
Aug. 12-17. North Iowa Fair, Mason City, Iowa. Guernseys will be judged on August 14 by Wm. McKerrow.
Aug. 15-19. Northeastern Wisconsin Fair, De Pere, Wis. Guernseys will be judged on August 16 and 17 by James W. Crowley.
Aug. 15-23. San Joaquin County Fair, Stockton, Calif. Guernseys will be judged on August 19 by Tom Dewar.
Aug. 16-24. Missouri State Fair, Sedalia, Mo. Guernseys will be judged on August 21 by Olaf Kjome.
Aug. 16-24. Wisconsin State Fair, Milwaukee, Wis. Guernseys will be judged on August 21.
Aug. 18-23. Central Canada Exhibition, Ottawa, Ontario, Canada. Guernseys will be judged on August 21.
Aug. 18-23. State Fair of West Virginia, Lewisburg, W. Va. Guernseys will be judged on August 20 by Fordyce Ely.
Aug. 18-24. Multnomah County Fair, Gresham, Ore.
Aug. 18-24. Sioux Empire Fair, Sioux Falls, S. Dak.
Aug. 19-22. Washington County Free Fair, Washington, Pa. Guernseys will be judged on Aug. 20 or 21.
Aug. 19-24. Upper Peninsula State Fair, Escanaba, Mich.
Aug. 20-Sept. 1. Pacific National Exhibition, Vancouver, British Columbia, Canada. Guernseys will be judged on August 25 and 26 by C. R. Huston.
Aug. 22-29. Ohio State Fair, Columbus, Ohio. Guernseys will be judged on August 27 by W. K. Hepburn, Jr.
Aug. 22-Sept. 6. Canadian National Exhibition, Toronto, Ontario, Canada.
Aug. 23-Sept. 1. Iowa State Fair, Des Moines, Iowa. Guernseys will be judged on August 27 by K. C. Sly.
Aug. 23-Sept. 1. Minnesota State Fair, St. Paul, Minn. Guernseys will be judged on August 26 by H. A. Herman.
Aug. 25-29. North Central Kansas Free Fair, Belleville, Kan.
Aug. 25-30. Red River Valley Fair, Fargo, N. Dak. Guernseys will be judged on August 26 by Frank B. Astroth.
Aug. 25-Sept. 1. Du Quoin State Fair, Du Quoin, Ill.
Aug. 26. Pennsylvania Guernsey Show, Lancaster, Pa. Guernseys will be judged by Gordon Cairns.
Aug. 26-30. Dutchess County Fair, Rhinebeck, N. Y. Guernseys will be judged on August 28.
Aug. 26-30. Western Idaho State Fair, Boise, Idaho. Guernseys will be judged on August 26 by Harold P. Ewalt.
Aug. 27-Sept. 6. Maryland State Fair, Timonium, Md. Guernseys will be judged on September 3 by C. R. Huston.
Aug. 28-Sept. 1. Allegheny County Free Fair and Industrial Exposition, Pittsburgh, Pa. Guernseys will be judged on August 29 by R. H. Olmstead.
Aug. 28-Sept. 6. Indiana State Fair, Indianapolis, Ind. Guernseys will be judged on September 3 by George M. Newlin.
Aug. 28-Sept. 7. California State Fair, Sacramento, Calif. Guernseys will be judged on September 2 by H. A. Herman.
Aug. 29-Sept. 1. Lancaster Fair, Lancaster, N. H. Guernseys will be judged on August 29.
Aug. 29-Sept. 3. Central Wisconsin State Fair, Marshfield, Wis. Guernseys will be judged on August 30 and 31.
Aug. 29-Sept. 7. Michigan State Fair, Detroit, Mich. Guernseys will be judged on September 4 by George E. Taylor.
Aug. 29-Sept. 7. L'Exposition Provinciale de Quebec, Quebec City, Quebec, Canada.
Aug. 30-Sept. 6. New York State Fair, Solvay, N. Y. Guernseys will be judged on September 2 by Wm. Hitz.
Aug. 30-Sept. 6. Oregon State Fair, Salem, Ore. Guernseys will be judged on September 1 by Frank T. Meyer.
Aug. 31-Sept. 5. Nebraska State Fair, Lincoln, Neb. Guernseys will be judged on September 2 by H. H. Kildee.
Aug. 31-Sept. 6. Essex County Fair, Topsfield, Mass. Guernseys will be judged on September 3 by Wilfred Jordan.
Sept. 1-6. Maine State Fair, Lewiston, Maine. Guernseys will be judged on September 2 by L. V. Tirrell.
Sept. 1-6. Cambria County Fair, Ebensburg, Pa. Guernseys will be judged on September 2.
Sept. 1-6. Rutland Fair, Rutland, Vt. Guernseys will be judged on September 3.
Sept. 1-6. South Dakota State Fair, Huron, S. Dak. Guernseys will be judged on September 3 by F. B. Astroth.
Sept. 1-6. Virginia State Fair, Staunton, Va.
Sept. 5-13. Kentucky State Fair, Louisville, Ky. Guernseys will be judged on September 11 by George M. Newlin.
Sept. 6-12. Kansas Free Fair, Topeka, Kan. Guernseys will be judged on September 10 by J. G. Cash.
Sept. 6-13. Brockton Fair, Brockton, Mass.
Sept. 7-13. Barrington Fair, Great Barrington, Mass. Guernseys will be judged on September 9.
Sept. 7-13. Saginaw Fair, Saginaw, Mich. Guernseys will be judged on September 9.
Sept. 8-12. Colorado State Fair, Pueblo, Colo. Guernseys will be judged on September 10 by Wendell Fuhriman.
Sept. 8-13. Tennessee Valley Agricultural & Industrial Fair, Knoxville, Tenn. Guernseys will be judged on September 9 by George E. Taylor.
Sept. 9-13. Eastern Idaho State Fair, Blackfoot, Idaho. Guernseys will be judged on September 9 by G. H. Beck.
Sept. 9-13. Mineola Fair, Mineola, L. I., N. Y. Guernseys will be judged on September 9.
Sept. 9-13. York Interstate Fair, York, Pa. Guernseys will be judged on September 9.
Sept. 12-28. Los Angeles County Fair, Pomona, Calif. Guernseys will be judged on September 17 by Elmer N. Hansen.
Sept. 13-21. Utah State Fair, Salt Lake City, Utah. Guernseys will be judged on September 15 by G. M. Drumm.
Sept. 13-21. Western Washington Fair, Puyallup, Wash. Guernseys will be judged on September 16 by A. O. Shaw.
Sept. 14-19. Kansas State Fair, Hutchinson, Kan. Guernseys will be judged on September 16 by A. R. Porter.
Sept. 14-20. The Great Allentown Fair, Allentown, Pa. Guernseys will be judged on September 17.
Sept. 14-21. Eastern States Exposition, West Springfield, Mass. Guernseys will be judged on September 17 and 18 by W. K. Hepburn, Jr.
Sept. 15-20. Chattanooga Hamilton County Interstate Fair, Chattanooga, Tenn. Guernseys will be judged on September 15, 16 and 17.
Sept. 15-20. North Alabama State Fair, Florence, Ala. Guernseys will be judged on September 16.
Sept. 15-20. Tennessee State Fair, Nashville, Tenn.
Sept. 18-27. Mid-South Fair, Memphis, Tenn.
Sept. 19-27. Atlantic Rural Exposition, Richmond, Va. Guernseys will be judged on September 20 and 22.
Sept. 20-27. Oklahoma State Fair & Exposition, Oklahoma City, Okla. Guernseys will be judged on September 22.
Sept. 21-27. Arkansas-Oklahoma Livestock Exposition District Free Fair, Fort Smith, Ark. Guernseys will be judged on September 24 by C. H. Norton.
Sept. 21-28. New Jersey State Fair, Trenton, N. J. Guernseys will be judged on September 24 by Bruce Poulton.
Sept. 22-28. Bloomsburg Fair, Bloomsburg, Pa.
Sept. 22-28. Kern County Fair, Bakersfield, Calif. Guernseys will be judged on September 25 and 26 by C. R. Knight.
Sept. 22-29. Tri-State Fair, Amarillo, Texas.
Sept. 24-28. Central Washington Fair, Yakima, Wash. Guernseys will be judged on September 25 by A. O. Shaw.
Sept. 27-Oct. 4. National Dairy Cattle Congress, Waterloo, Iowa. Guernseys will be judged on September 30 and October 1 by John Lindsay.
Sept. 27-Oct. 5. Danbury Fair, Danbury, Conn.
Sept. 27-Oct. 5. New Mexico State Fair, Albuquerque, N. Mex. Guernseys will be judged on October 1.
Sept. 28-Oct. 5. Oklahoma Free State Fair, Muskogee, Okla. Guernseys will be judged on October 1 by C. H. Norton.
Sept. 29-Oct. 4. Alabama State Fair, Birmingham, Ala. Guernseys will be judged on September 30 by J. P. LaMaster.
Sept. 29-Oct. 4. Arkansas Livestock Show, Little Rock, Ark.
Sept. 29-Oct. 4. Panhandle South Plains Fair, Lubbock, Texas.
Oct. 2-11. Southeastern Fair A Ganza, Atlanta, Ga. Guernseys will be judged on October 6 by J. P. LaMaster.
Oct. 3-9. Tulsa State Fair, Tulsa, Okla. Guernseys will be judged on October 7.
Oct. 3-12. Ak-Sar-Ben Livestock & Horse Show, Omaha, Neb.
Oct. 4-11. Pacific International Livestock Exposition, Portland, Ore. Guernseys will be judged on October 7 by C. R. Knight.
Oct. 4-19. State Fair of Texas, Dallas, Texas. Guernseys will be judged on October 13 by L. R. Rainey.
Oct. 6-11. Dixie Classic Livestock Exposition, Winston-Salem, N. C. Guernseys will be judged on October 8 by George W. Snyder.
Oct. 7-11. Mississippi-Alabama Fair & Dairy Show, Tupelo, Miss.
Oct. 13-18. Chattahoochee Valley Exposition, Columbus, Ga.
Oct. 13-18. Piedmont Interstate Fair, Spartanburg, S. C.
Oct. 14-18. North Carolina State Fair, Raleigh, N. C. Guernseys will be judged on October 14 and 16 by L. O. Colebank.
Oct. 18-25. American Royal Livestock Show, Kansas City, Mo.
Oct. 18-26. State Fair of Louisiana, Shreveport, La. Guernseys will be judged on October 22 by I. W. Rupel.
Oct. 20-25. Georgia State Fair, Macon, Ga.
Oct. 20-25. South Carolina State Fair, Columbia, S. C. Guernseys will be judged on October 22 by C. R. Huston.
Oct. 29-Nov. 3. Pensacola Interstate Fair, Pensacola, Fla.
Oct. 31-Nov. 9. Grand National Livestock Exposition, San Francisco, Calif. Guernseys will be judged on November 6 and 7 by J. P. Eves.
Nov. 7-16. Arizona State Fair, Phoenix, Ariz. Guernseys will be judged on November 8 by G. M. Drumm.
Nov. 14-22. Royal Agricultural Winter Fair, Toronto, Ontario, Canada. Guernseys will be judged on November 17 and 18 by George W. Snyder.
Nov. 29-Dec. 6. International Livestock Exposition, Chicago, Ill.
Jan. 12-16, 1953. Pennsylvania State Farm Show, Harrisburg, Pa. Guernseys will be judged on January 12.
Jan. 16-25, 1953. National Western Stock Show, Denver, Colo.
Jan. 30-Feb. 8, 1953. Southwestern Exposition & Fat Stock Show, Fort Worth, Texas.
Feb. 3-14, 1953. Florida State Fair, Tampa, Fla. Guernseys will be judged on February 4.
Feb. 17-23, 1953. Pinellas County Fair & Horse Show, Largo, Fla. Guernseys will be judged on February 18.

Home of . . .
High Test and Production

VISIT → **FLYING HORSE FARM**
South Hamilton, Mass.

Offering 2 Top Bull Calves

Both sired by "COLONEL'S PROMISE" and out of one of the top cow families at Flying Horse.

Dam of No. 1 calf

FLYING HORSE ROSE
12576—671—Jr2—365C
16650—906—AA

Dam of No. 2 calf

FLYING HORSE MASTER'S ROSEMARY
14103—780—Jr2—365
18448—1003—5yrs—365C

These calves are very closely related, by the same sire, and "Rosemary" is a granddaughter of "Rose." "Royal Rose" appears in "Rosemary's" pedigree and is the only cow of the breed to make a National Record as a 2-year-old and repeat as aged cow.

FLYING HORSE ROYAL ROSE
*15059—853—Jr2—365C
*22558—1154—5yrs—365C
VG '48

ALFALFA FARM PRIMROSE
12058—765—Jr3—365
*17564—1083—Sr4—365C
E '48

"Royal Rose" is dam of "Rosemary," and daughter of Flying Horse Rose. "Primrose" is paternal granddam of both calves. The "Colonel's Promises" are great cows. Here is production and type to please the most discriminating.

FLYING HORSE FARM
South Hamilton, Massachusetts

T. B. ACCREDITED — MASS. ABORTION FREE No. 60

Please address correspondence to . . . COREY C. GAREY, Manager — GRAHAM FOSTER, Herdsman

BULL MARKET QUOTATIONS

A LISTING OF TOP BULLS THAT ARE FOR SALE . . . BULLS OUT OF DAMS THAT CLASSIFY DESIRABLE OR BETTER AND OUT OF COWS THAT HAVE EXCEEDED THE BREED AVERAGE BY 25% OR MORE. If your herd has been classified and if the dams of the bull calves you have for sale exceed the following production table, take advantage of this BULL MARKET CLASSIFIED PAGE. Bull Listings, $3.00 per animal, payable at time copy is submitted.

Age	365 Day Division A. R.	305 Day Division A. R.—2x Milking	305 Day Division A.R.—3x Milking	365 Day Division HIR—2x Milking	365 Day Division HIR—3x Milking
Mature	17000—780	11400—545	13600—650	11100—530	13300—640
Senior 4	15500—760	10900—530	13200—640	10700—520	12900—630
Junior 4	14900—740	10500—515	12800—625	10400—510	12500—610
Senior 3	14300—710	10200—505	12200—600	10000—500	12000—600
Junior 3	13500—680	9900—490	11900—580	9700—480	11700—580
Senior 2	13100—650	9400—460	11100—540	9500—470	11500—560
Junior 2	12700—630	9100—440	10700—520	9200—450	11100—540

ROCKINGHAM ROSE MAJESTY
Born October 5, 1951
Sire: Sterlingold Melinda's Majesty
Dam: Cowham Farm Emory's Rose
VG '48 '50, D '51
16226—896—6yrs
Price $1,250. **Rockingham Farm, Salem, N. H.**

ROCKINGHAM LORD JIM
Born September 8, 1951
Sire: Rockingham Reliance
Dam: Blakeford Elegant
GP '47, VG '48, D '52
16176—846—5yrsC
Price $750. **Rockingham Farm, Salem, N. H.**

BULL CALF—born April 13, 1952
Sire: Gibbs Acres Levity Colonel
Dam: Skyline Challenger's Harmony, VG '47
10454—536—Jr3—305C—2x
Price $300. **Gibbs Acres Guernsey Farm, Mt. Union, Iowa.**

GOLDEN KNOLL HENCHMAN
Born December 6, 1950
Sire: McDonald Farms Prediction Ideal
Dam: Blondie of Garrett Acres, VG '48 '50 '52
11490—566—Sr4—HIR (728 T. M.)
Price $350. **J. Frank Bradley & Son, Franksville, Wisconsin.**

GOLDEN KNOLL IDEAL Born May 22, 1951
Sire: McDonald Farms Prediction Ideal
Dam: Golden Knoll Caroline, G '48, VG '50 '52
11659—556—Jr4—HIR (730 T. M.)
Price $350. **J. Frank Bradley & Son, Franksville, Wisconsin.**

GOLDEN KNOLL IMPERIAL
Born February 6, 1951
Sire: McDonald Farms Glenregal
Dam: Boulder Bridge Valeria, VG '50 '52
8812—504—Jr3—HIR (729 T. M.)
Price $400. **J. Frank Bradley & Son, Franksville, Wisconsin.**

Bemis to Connecticut

PHILIP W. BEMIS will work with the Connecticut G. B. A. during the summer period. Mr. Bemis is a Boston man but was raised on a farm in Chesham, N. H. He attended public schools in Everett, Mass., and graduated from Everett Senior High School in 1937. He then worked with advertising, display and sign departments of Jordan Marsh Company, Boston. In 1942 he moved to Connecticut where he has been a dairy tester for the D. H. I. A. of Litchfield County.

Mr. Bemis entered the University of Connecticut in 1949 and is in his senior year.

Philip W. Bemis

Chat . . .

Mr. and Mrs. W. B. (Bill) Jones, White Plains, N. Y., are on a leisurely western trip, expecting to be gone three or four weeks. In the latter part of June they spent two days in Utah, enroute to the Grand Canyon.

Kiona Pan Trudy, Cache Meadow Farms, Logan, Utah, died early in June after several months' ailing. She classified Excellent twice, 1950 and 1951, and was one of the good Guernsey matrons of the state. She was owned by C. H. and Dwyth M. Daines.

Tanbark . . .

(*Continued from page 830*)

indeed, that such extensive use has been possible of the many talents of the men above mentioned.

Back of the whole program, and impossible without them, are the farmer-breeders—the real backbone of our business. Many haven't been able to extensively take an active part in the Tanbark, but they have bred hundreds of the winners and have received due recognition for their efforts. The Island of Guernsey trophy has gone to a farmer-breeder many times during my experience. What a start and finish J. L. Hope made in the interests of the breed. James Robertson, after he left Mr. Shoemaker, has had a pronounced influence. Everyone on the Pacific coast wants the advice of Frank Meyer, and Marvin Fleming leaves little to be desired as to the results he has obtained with the Travelers and the Phyllis family.

The men actively engaged in conducting Guernsey sales, both at public auction and at private treaty, have set a standard of highest order, and the same atmosphere pervades the efforts of these men so valuable to the breed.

With our present system of Parish, State and National shows, we are building from the ground up. With few exceptions, very competent and, in most cases, approved judges are officiating at our Parish exhibitions. This gives a uniform rating throughout the State and is a great assist toward insuring the entry of the breed's best at our State and National turnouts.

From a breeder's standpoint, each new crop of young stock is a challenge to the interest. Many of us have lived from year to year waiting for the development of this or that group of two-year-olds.

In the same sense, the crop of young people coming into the management of our business is the big challenge to our interest. At last fall's National, I waited with more interest for the first appearance of those blue uniform jackets with the four leaf clovers and FFA emblems than even the championship classes. When I think back to 1915, and how little I knew about fitting and showing, and compare my knowledge at the time with that of so many of these fine young people, I am reminded of the passage in the Bible that says: "A good tree brings forth good fruit."

The American Guernsey Cattle Club has been rooted in a good foundation. Its trunk has been sturdy and its branches have been well pruned and encouraged in the production of a great cow and the best food known to man. The Tanbark—the show window—has served as an appraisal of our efforts and as a stimulant to our desires. We have been blessed with a great inheritance as to the breed and the people connected with it.

Time, space and ignorance will not permit the mention of the names of hundreds of men, women and children who have been and are now such an important factor in the success of our venture. Another 40 years of the Tanbark should show "compound interest" with a better understanding of all. I dare say many will walk slowly down the ramp after seeing their favorite aristocrat of the breed crowned with the supreme award as "Champion of his kind."

HENSLEE FARMS

Kingston Springs, Tennessee

Recent Additions To Our Herd . . .

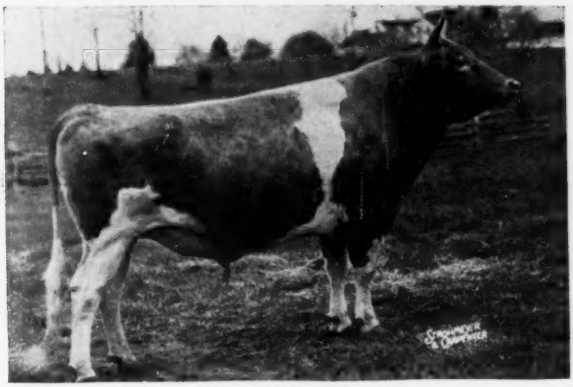

◀ FRANCHESTER KELLA'S KING

Dropped June 11, 1947

1st prize Jr. Get, Ohio and Mich. State Fairs, and Ash-Med-Way District Show, 1951; sire of Jr. Ch. Female, Ohio, 1951. Half-interest sold for $15,000.

Sire: **McDONALD FARMS STEADFAST**
Sire: Riegeldale Melba's Emory
Dam: Douglaston Coronation Queen
13860—803—DD, former Class Leader

Dam: **McDONALD FARMS KING'S KELLA**
(VG '49—E '50 '51)
13990—718—Jr2C
14483—719—6yrs in 263 days on retest
Sold for $13,500.
Sire: Myhaven King
Dam: McDonald Farms Della (E '47 '48 '50)
13443—565—G, 15700—681—AA

Sire of:

Franchester King's Laughter	10600—520—Jr2—305—3x (pending)
Franchester King's Adela	9437—467—Jr2 in 238 days
Franchester King's Pride	8148—358—Jr2 in 238 days
Franchester King's Story	7923—372—Jr2 in 227 days
Franchester King's Ivy	5671—305—Jr2 in 195 days

We also purchased 3 daughters of "Kella's King"

FANBROOK'S K. QUEEN
FANBROOK'S K. MONA
FANBROOK'S K. JANE

TOP SELLING COW—McDonald Sale, 1952

◀ McDONALD FARMS PRE JEDETTA

13006—705—5yrs—365C
VG '48 '48—EXCELLENT '50
Now in our herd.

Left to right:
Col. Chas. P. O'Connor, Dorothy Steinmetz, K. C. Sly, E. B. Henslee, J. M. McDonald, Louis McL. Merryman, Floyd Krauter, Harry Fate, Henry Thomas.

VIRTUE OF ALDARRA

Born July 26, 1948

Bred February 25, 1952 to **Coldspring's B. R. Forcaster** ($15,000).

On test as a Junior 3-year-old. 1st prize two-year-old, Pacific International, 1951.

Traces to HILLTOP BUTTERFAT COUNT, A. R. and AUTOCRAT'S MASHER MAID.

ALSO SELECTED AT THE McDONALD SALE

GRAND VIEW PREDICTOR'S HOLLY

↓ Born October 6, 1949

We have two outstanding bull calves available for sale. Write us for price and pedigree.

PLAN TO VISIT THE HERD — YOU ARE ALWAYS WELCOME.

GOLDEN GUERNSEY

EDWARD B. HENSLEE, Owner
FLOYD KRAUTER, Manager
Tel. 8-5574 Nashville

★ FOLLOW ★ THE ★ FRANCHESTER ROAD

To WEST SALEM, OHIO, Where The 4th FRANCHESTER FARMS SALE Is Being Held OCTOBER 13, 1952

To clear the record, let's turn the "BRIGHT LIGHTS" on our 1951 Franchester Farms Sale and see what happened:—

Our 1951 Franchester Farms Sale was the highest Guernsey sale of the year, with an average of $3,243.

Six Excellents, 10 Very Goods and 2 Class Leaders were included in the sale. One of the Very Goods has since been made Excellent.

The top cow sold for $14,200. The leading heifer sold for $10,000 and the top bull sold for $15,500.

Take a look with us at some headliners on the horizon for 1952

The Far West, Probably 4 Excellents, 3 Very Goods, and a couple of promising heifers. Every animal from top breeding female families.

Arizona, Kansas and Oklahoma. Asked for 3 Excellents and a couple of Very Goods. Much interested; will be at the sale, but their cows may stay home. They want the good ones, too.

New York, Pennsylvania and the East. A vaccinating age heifer out of one of the best cows of the breed. A show cow of great merit and a possible Excellent. A member of one of the breed's best producing families, now heading for a National Record. Two young A. R. cows, both with Excellent written all over them. A number of heifers from high record cows with a headliner out of a $16,000 cow. This is a starter, more farms to see.

The South and Central West. Prospects good. The "Bread Basket" of the country has a lot of top cows and we'll get some of them. Inspection starts June 26.

FRANCHESTER FARMS

West Salem, Ohio

Accredited for Bang's and T. B.

CHARLES B. BOLTON, Owner
C. R. HUSTON, Manager
ED BURGE, Assistant Manager
C. E. EBY, Herdsman

By Auto, Plane, Train and Boat, the Merrymans and the Franchester organization are scouring the country searching for the best. Good cows and promising heifers are in great demand and will sell well. Our 1952 sale will be loaded with this kind, and we invite you to be with us at that event.

C. R. H.

FOLLOW THE FRANCHESTER ROAD

In the beginning — — Our 1949 Sale

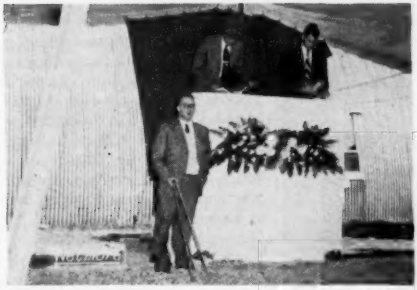

Charles B. Bolton, "the boss," kicking off the first sale. Mort Granger, Auctioneer, getting up steam and John Merryman, sales manager, thumbing the pages.

Part of the crowd, and **GRAY HAVEN ARGO'S PAT** going to Fairlawn Farms at $12,000. Sam Pike, Dr. Hopper of Fairlawn, Art Hansen (Gray Haven Farm) and Lee Yost on the cow level.

Some tops from 1950 Sale

CONRAD'S LADY GRACE, sold for $10,000 to Mr. C. G. Raible, Chesterland, Ohio. Left to right: C. G. Raible, Mrs. Raible, Sallie J. Sexton, Granville, Ohio, consignor, Robert L. Snow, manager of Pebblebrook, Mrs. Snow, and Ed Hanley, herd manager at Bryn Du Farm.

ADOHR ELDOR PEARLETTE, that sold for $23,000 to Curtiss Candy Company, Cary, Illinois. Left to right: Louis Merryman, Jr., C. R. Huston, Mrs. McGurer, Delbert Kingston, Sylvia Adamson, T. A. Knight, Mrs. Knight, Charles Bolton, Mrs. Melenyzer, Charles Melenyzer, R. A. McGurer and Lee Yost. In the box, Mort Granger and John Merryman.

People — heifer and a bull from 1951 Sale

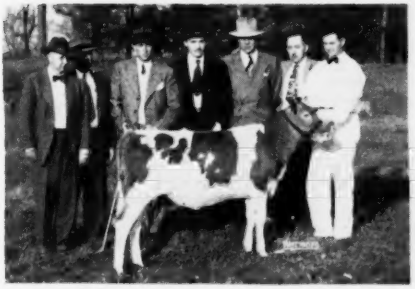

COLDSPRING'S B. R. FERN, sold for $10,000 to Dunwalke Farm, Inc., Far Hills, N. J. Left to right: S. C. Price, C. R. Huston, C. B. Bolton, Alvin C. Bush, Jim Christian, George Snyder and Jim Stradnick.

FRANCHESTER KELLA'S FREEMAN, selling for $15,500 to Wm. L. Bork Memorial Hospital, Chattanooga, Tenn. Left to right: J. M. McDonald, C. Bolton, Le Roy Campbell, Dr. J. B. Swafford, Judge W. Thrasher, C. R. Huston, Lee Yost and Mort Granger and John Merryman in box.

KILL-REPEL

BITING INSECTS

GULF LIVESTOCK SPRAY

Helps your herd these 7 ways:

1. **Kills** flies, fleas, lice, ticks, gnats, and mosquitoes.
2. **Repels** stable flies, horn flies, sand flies, and buffalo gnats.
3. **Quiets** your cows at milking time.
4. **Reduces** production loss due to insect annoyance.
5. **Improves** appearance of animals' coats.
6. **Imparts** no odor or taste to milk.
7. **Economical**—costs about 1¢ a cow per day.

Economical!
costs about **1¢** A DAY PER COW

Gulf Livestock Spray has a safe, dependable pyrethrin formula. It's time-tested and proved. During the hot summer months, give your cows this protection from the annoyance of biting insects. Follow the directions on the can.

GUARANTEED to give satisfaction or your money back.

GULF

Ask for Gulf Livestock Spray

at your farm implement dealer's, milk plant, feed store, Gulf station; or call your Gulf distributor.

Ask for these dependable Gulf products, too—GULF's BIG THREE to solve all your farm lubrication problems: Gulfpride H.D., Gulf All-Purpose Farm Grease, and Gulf Multi-Purpose Gear Lubricant. Also Gulf Farm Tires and Batteries, Gulf No-Nox or Good Gulf Gasoline, and many others.

Intermountain Dairy Cattle Congress

By A. W. Telfer

The Sixth Annual Intermountain Dairy Cattle Congress, held at the Bonneville County Fairgrounds, Idaho Falls, Idaho, on June 6 and 7, was marked by a new set of buildings completed in time for the show. O. A. Shaw, Washington State College, Pullman, judged the four-breed show, which in the Guernsey division was practically a contest between the herds of Ernest Escott, Shelly, and Mr. and Mrs. Dwight Disney, Idaho Falls. Blues were pretty evenly divided between them.

To Mr. Escott, who has been chairman of the show for several years, went senior and grand champion ribbons on Western Glow Bond O'War, also first place three-year-old bull. His junior champion bull was Ernola Bond's Sammy. His three-year-old Valmere Quaint was senior and grand champion cow and first in the best udder class. Carolyn Escott had first two-year-old ribbon on Ernola Bond's Clarabell that was also made junior champion female of the show. To another junior exhibitor, Gene Bodily, Idaho Falls, went first place on his heifer calf, Aaron's Lennetta's Roselene. The Disneys started with first place senior yearling, going on to win first aged cow on Grateful of St. Clair Farm, she also being reserve champion female and second in the best udder class. They continued with the first two-year-old, not in milk, and took first place with best three females, and first and second place in the produce of dam group.

Audience participation judging contests were held for both junior and adult breeders. In a special fitting and showing contest for junior exhibitors, La Mar Escott received the FFA prize of a show halter given by the Eastern Idaho Farmer.

Cherry Lane Dairy

S. V. McKee, owner of Cherry Lane Dairy, Westover, Pa., held a dinner meeting for his employees on June 3. The meeting was entirely devoted to the sale and promotion of Golden Guernsey. It was a pleasure to see four sons of Mr. McKee taking an active part in the management and operation of farm and dairy.

Lloyd Eyler, Golden Guernsey representative, presented many new thoughts and situations for the men to consider in selling Golden Guernsey. He first provided them with information about Golden Guernsey, and then led into questions and answers.

Grayce Farms Dairy

THE regular monthly meeting of route men was held by Grayce Farms, Dalton, Pa., on June 23 at the dairy. Lloyd Eyler, GOLDEN GUERNSEY representative of the Pennsylvania G. B. A., was asked to join the meeting and talk about GOLDEN GUERNSEY. This talk led to familiarizing the route men with the history of GOLDEN GUERNSEY and how to apply this toward getting new business.

A special drive was also put on to convert the regular milk customers to GOLDEN GUERNSEY. Special note was made that this milk is provided exclusively by Grayce Farms, thus providing fresh milk at all times. The men were told how to use the GOLDEN GUERNSEY sales program along with the regular sales program now in effect.

Applicants for Membership

THE following Guernsey breeders have applied for membership in The American Guernsey Cattle Club:

ILLINOIS: Arthur E. Bauer, Cissna Park, recommended by Harry Bauer.

MISSOURI: C. R. Johnston and W. H. and Bonnie Bates, Carthage, recommended by George Schmitt and Son.

NORTH CAROLINA: Mrs. H. K. Fenn, Hendersonville, recommended by George B. Salley.

OHIO: Ralph N. Agle and Sons, Jeffersonville, recommended by W. A. and A. R. Shoemake.

Lawrence M. Billerbeck

LAWRENCE M. BILLERBECK, 56, sales manager of the Golden Guernsey Dairy Co-operative, Milwaukee, Wis., died at a Milwaukee hospital on June 2 after a short illness. Mr. Billerbeck had been sales manager for GOLDEN GUERNSEY for the last 25 years. Surviving him are his widow and a sister.

Wayne County, N. Y. Banquet Meeting

By JOHN A. SIMS

KARL B. MUSSER, secretary-treasurer of The American Guernsey Cattle Club, was the feature speaker before the large and attentive group attending the annual Wayne County Guernsey banquet, held at Sodus, N. Y., on April 3. Mr. Musser, in returning to this area adjacent to Rochester, where he started as a fieldman with the Guernsey breed some 30 years ago, reminisced of some of his interesting experiences and recalled an early visit with John Rich, a veteran of 40 years as a Guernsey breeder, who was present at this meeting. While recognizing the problems facing the Guernsey breed and its

In the three types of Johnson & Johnson

RAPID-FLO
Trade Mark of Johnson & Johnson
Fibre-Bonded
FILTER DISKS
there's one that's right for YOU!

• Each of the three different types of J & J Rapid-Flo Filter Disks has its own particular purpose, designed to help dairy farmers produce quality milk at the lowest cost consistent with safety. The one that's best for you depends upon the strainer you use. It's easy to make the proper choice, as described below. *All 3 types are FIBRE-BONDED.* Many producers can use the low-cost Rapid-Flo Disks without gauze because exclusive J & J Fibre-Bonding gives all Rapid-Flo Filter Disks greater sediment retention and extra strength against fibre separation. They're not only Safer—they provide a more reliable Rapid-Flo Farm Sediment Check-Up, your daily safeguard to quality milk production. Order Rapid-Flo FIBRE-BONDED Filter Disks by name from your hauler or dairy supply dealer.

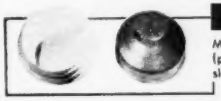

TYPE 1 Without Gauze Facing
May safely be used in most metal strainers that have baffle (plate, cup, or dome) above the disk and support below, with slots or holes less than ¼" in diameter.

TYPE 2
Single-Faced—Gauze on One Side—Gauze provides added support for the bonded fibres when slots or holes are ¼" in diameter or larger.

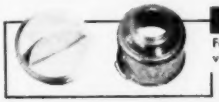

TYPE 3 Double-Faced—Gauze on Both Sides
For greater protection especially in strainers which do not provide adequate disk protection and support.

MADE IN SIZES TO FIT ALL STRAINERS IN GENERAL USE

For sure results, it's always important to use filter disks of adequate size. (Disks which are too small frequently permit by-pass, and may easily cause rejection.) J & J Rapid-Flo Fibre-Bonded Filter Disks are made in sizes for all strainers in general use.

Sanitarians recommend regular use of the Rapid-Flo Farm Sediment Check-Up. Save your used Filter Disk—let it dry. Examine it for amount and kind of sediment removed from milk. This will suggest steps to take to remove causes.

Packed in the handy, flat Factory Sealed carton of 100 disks.

Keep your Rapid-Flo disks in arm's reach with the metal Rapid-Flo Carton Holder. Sloping lid closes automatically.

FILTER PRODUCTS DIVISION Johnson & Johnson 4949 WEST 65th STREET CHICAGO 38, ILLINOIS

Forrest R. Grunewald
Guernsey
AUCTIONEER

CONSULTANT
SALES
MANAGEMENT
SERVICE

Write, Wire or
Phone 4881
WAUCONDA, ILL.

Look How Easy

MILK-HOUSE WORK Can Be!

■ The last time milk is handled in the A. D. Lueders' milk house, Waterford, Va., is when it is poured into a 400 gallon Mojonnier Bulk Cooler, as shown in photograph. The milk is soon cooled to a safe 38° F. Pickup is made daily by bulk tanker

■ There is a Mojonnier Bulk Cooler for every milk house requirement. Made in 10 sizes starting at 60 gallons. Write for copy of Bulletin 240 today. No obligation.

MOJONNIER BROS. CO.
4601 W. OHIO ST., DEPT. G7 CHICAGO 44, ILL.

mojonnier
BULK MILK SYSTEMS

breeders, Mr. Musser's address sounded an optimistic note for the future. Past history of economic cycles and fads of the moment have in every case found the Guernsey cow's great dairy ability in producing top quality milk more than equal to the test of changing conditions in the long pull.

Other highlights included the excellent song renditions, some humorous—some serious, by Charles Rooke, Jr., of Lyons. Junior exhibitors at the 1951 Palmyra Fair were honored, with prizes offered by the Wayne County Guernsey Club being presented by state fieldman John Sims.

J. Kenly Bacon

J. Kenly Bacon, High Acres Farm, Hoosick Falls, N. Y., passed away on June 13. He suffered from a heart ailment for several years but was well enough to build a nice Guernsey herd with the help of his manager Walter Clyde. They registered their first Guernsey in 1948, and in December of 1949 Mr. Bacon became a member of The American Guernsey Cattle Club. During the short period he registered 16 females and one bull.

Mrs. Bacon will continue the herd and carry on the operation the same as before.

THE 4-H HANDBOOK

A timesaver for Agricultural Leaders, County Extension Agents, Vocational Teachers and Older Youth, by *H. A. Willman*, 4-H Club Dairy and Livestock Specialist and Professor of Animal Husbandry in the New York State College of Agriculture, Cornell University.

The 4-H Handbook is organized in three sections and covers a wide range of topics—soil management, selecting project animals, breeds of farm stock, feeding and forage crops, farm mechanics, electricity on the farm, judging dairy cattle, care and feeding of dairy calves, heifers and cows, and fitting and showing at fairs.

Section I. outlines the main purposes and scope of club work, the duties of officers and leaders, the organization of the club, program planning, parliamentary procedure, and effective teaching.

Section II. consists of 50 separate lessons. More than 2,000 questions concerning all phases of agriculture are answered, and over 100 practical exercises and other similar teaching aids. Each lesson includes a general discussion of topic, questions and answers, practical exercises and review questions.

Section III. presents the social and recreational side of 4-H Club work. Numerous games and songs are given.

252 pages, 31 tables, 75 illustrations, price $4.50.

Send check or Money Order for the price listed, addressed to:

Breeders' Bookshelf
P. O. Box 157 Peterborough, N. H.

Takes Spotlight in Statesville

The Chamber of Commerce, Statesville, N. C., inaugurated the first Iredell County Dairyland Festival on May 29 and 30. In honoring the dairy cow for her place in the economy of the County and Piedmont, N. C., some 200 head of pedigree animals of all breeds were assembled. Many other entertaining events and displays were used to help give the dairy cow due credit in the prosperous dairyland.

The Guernsey associations' booth and float were very outstanding. Above all, Guernsey cows reigned supreme in the event. Of the total number of cows and calves exhibited, the Guernseys had about 36 head of top quality on display.

Honors in showing went to Wade Carrigan of Mooresville, Haywood White of Cleveland County, and Leroy Lambert of Cabarrus County. Guernsey calves were placed in the bank, hotel and one of the leading grocery stores. The future of dairying and Guernseys is on the upgrade in Piedmont, N. C.

County Agent

KLENZADE FARM QUALITY PROGRAM

"IT PAYS TO CLEAN THE KLENZADE WAY"

KLENZADE

Today's Best Cleaning Methods For More Profitable Milk Production

QUICK EASY 3-STEP ROUTINE

For lower bacteria counts . . . bigger milk checks . . . start now with the Klenzade Farm Quality Program.

- **KLEER-MOR for emulsifying heaviest fats and grease.**
- **NU-KLEEN, used alternately with Kleer-Mor, for removing milkstone and lime deposits.**
- **KLENZADE X-4 liquid bactericide for sanitizing all equipment.**

The Klenzade Farm Quality Program is quick and easy . . . safe for equipment, mild to hands.

Klenzade Products are sold everywhere

KLENZADE PRODUCTS, INC., BELOIT, WIS.
BRANCH OFFICES AND WAREHOUSES THROUGHOUT THE NATION

Subscribe to the
Guernsey Breeders' Journal
5 Years — $5.00

AMAZING NEW VAPORIZER KILLS INSECTS INSTANTLY!

At Last! Complete Protection From Insects!

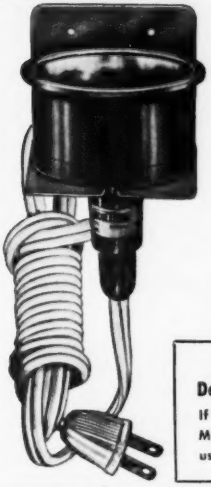

MORTRON VAPORIZER

$6.95 per unit complete with cord, wall bracket and liberal supply of Mortane crystals

Additional units of Mortane Crystals — 50 cents each.

Actual size 4½" x 2½"

ATTENTION
Dealers! Jobbers! Distributors!
If you are interested in representing Mortron in your area, please contact us. There are still a few open markets.

MANUFACTURERS, RETAILERS, FARMERS ACCLAIM AMAZING UNIT

It's the same thrilling story everywhere — amazing reports of the effectiveness of the Mortron Vaporizer. Manufacturers, retailers, farmers, proprietors — in every line of business acclaim wonderful freedom and protection from flying pests.

"Kept our barn free of flies and mosquitos"

"Made shopping a pleasure"

"Did away with bothersome fly nets over our baked goods"

Don't risk losing good will among your customers or endanger the profitable operation of your business and the productive capacity of your employees. **Here is a partial list of establishments for which the Mortron Vaporizer has been designed: breweries, distilleries, ice cream plants, poultry houses, confectioners, grain and feed mills, kennels, printing plants, bakeries, canneries, grocery and food stores, packing houses, restaurants, hotels, theatres, public restrooms, bottling plants, dairies, paper mills, soda fountains, taverns.**

MORTANE FOUR TIMES MORE POWERFUL THAN DDT

The Mortron Vaporizer vaporizes a crystallized chemical called Mortane. It was discovered in Europe in 1939 and is considered four times more powerful than DDT. Never before has there been anything so powerful, yet so safe and so protective. While it means sure, instant death to insects, it is perfectly safe for humans, foods, livestock, plants and pets.

CHECK THESE FEATURES!

- No servicing required
- Operates electrically for pennies a month
- Weighs only 7 ounces
- Safe! — Underwriter's Laboratories Label
- Guaranteed for 10 years
- Single unit effectively covers a 40 x 50 x 10 room
- Safe, odorless, inconspicuous
- Lowest priced vaporizer of its kind
- Comes in ivory or black colored plastic
- Money back guarantee

SENSATIONAL DISCOVERY PROTECTS BARNS, HATCHERIES FROM LICE, FLIES and DISEASE-BEARING PESTS

SILENT! ODORLESS! COLORLESS!

Now at last you can rid your office, store, factory, barn, restroom, warehouse, in fact any room, of flies, bugs, mosquitos, gnats, and roaches. Now at last you can protect foods from disease-bearing pests — protect employees from annoying interruptions — protect customers from these flying nuisances.

Just plug the unit in any electrical outlet. Within seconds this miracle discovery starts to work, vaporizing a crystallized chemical called Mortane that is four times more powerful than DDT . . . that means sure, instant death to insects . . . yet is perfectly safe for humans, food, plants, livestock and pets.

Never before has there been anything so safe, so protective, . . . so powerful. Best of all, no servicing is required, other than to refill the vaporizer with Mortane when empty.

Don't suffer another moment with old fashioned hit or miss methods, fly swatters, costly and messy spray guns. Be guided by the thrilling experiences of countless manufacturers, retailers, farmers, and proprietors all over the country who acclaim the Mortron for the amazingly quick, efficient, economical way it kills flying insects. You have everything to gain for the Mortron Vaporizer is sold with a money back guarantee.

Works Automatically — Out of Sight

Unlike most vaporizers, the Mortron is a compact unit, so small it fits in the palm of your hand. It operates electrically on only 6 watts of current and is completely effective up to 10,000 cu. ft. — approximately a 40 x 50 x 10 room. It works silently, odorlessly, inconspicuously and requires no servicing other than to refill the vaporizer cup with Mortane Crystals when empty.

Weighs Less Than 7 Ounces

You'll be thrilled with the speed and effectiveness of this miracle unit. It starts to work the instant you plug it in. Within seconds the vaporization of the crystals affects flying insects; gives you immediate relief from annoying, disease-bearing flies, bugs and mosquitos.

Best of all, the Mortron is so inexpensive to use. Electric costs run pennies a month.

LABORATORY TESTS PROVE "INSTANT DEATH TO INSECTS"

Laboratory tests prove how effective the Mortron Vaporizer really is. Here are the results as reported by a leading testing company:—

"After 7 minutes, 80 to 90% of the insects in the room were dead.

After a 9 minute run, they were all dead."

Incredible but true. Never before has it been possible for you to enjoy such complete, continuous protection from pesty flies and other annoying insects. And at the same time, give your customers and employees wonderful protection.

But only your experience counts. Try the Mortron Vaporizer at our expense. If it doesn't do everything we claim, return it in 7 days and get your money back.

MAIL COUPON TODAY! MONEY-BACK GUARANTEE!

EXTERMINATOR CORP. OF AMERICA Dept. 7
15 S. 21st St., Phila. 3, Pa.

Gentlemen: Enclosed please find $6.95 for a Mortron Vaporizer. It is my understanding that if I am not satisfied, I can return the Mortron Vaporizer in 7 days and receive my money back.

NAME .....

ADDRESS .....

COMPANY .....

CITY ..... Zone ..... State .....

2-WAY PROTECTION against MASTITIS!

with this double-duty antibiotic

AUREOMYCIN

the drug of choice for Mastitis

1

When mastitis strikes, infuse a tube of AUREOMYCIN Crystalline Ointment *Lederle* into the infected quarter. It's fast-acting, long-acting, highly effective!

2

Before mastitis strikes, treat cuts and wounds of teats or udder and udder injuries with this same antibiotic, by local application and infusion, to guard against mastitis.

Cut down milk losses! Keep profits up! Treat promptly when mastitis or udder injuries show up! Let this *two-way* treatment with AUREOMYCIN Crystalline OINTMENT *Lederle* give you the same double protection against mastitis that it is providing for thousands of other dairymen!

AUREOMYCIN is a more broadly effective antibiotic than penicillin. Incorporated in a special ointment base, it remains active in the udder for more than 48 hours following a single infusion. AUREOMYCIN OINTMENT for Udder Infusion is a relatively nonirritating, bland and protective ointment. It is available in a convenient, easy-to-use, infusion-tip tube.

In cases of acute septic mastitis, in addition to udder infusion, the injectable form of SULMET* Sodium Sulfamethazine** should be used. Subsequent treatment may be conducted with SULMET Sulfamethazine OBLETS*.

AUREOMYCIN Crystalline INTRAVENOUS** Veterinary may be used in the treatment of acute septicemia as a highly effective agent against a broad range of bacteria.

For maximum efficiency in the use of aureomycin, as well as best management practices and disease-control procedures for avoidance of reinfection, consult your veterinarian.

*Reg. U. S. Pat. Off. **To be used on the advice of a veterinarian.

Animal Industry Section
LEDERLE LABORATORIES DIVISION
AMERICAN Cyanamid COMPANY
30 Rockefeller Plaza New York 20, N. Y.

Send this coupon for your free copy of the new Lederle folder on AUREOMYCIN Ointment.

Name_____

Town_____ County_____ State_____

My Dealer's Name Is_____ Town_____

CHLORO-FILLED* HAY

The *American* WAY

Get luscious green hay, full of chlorophyll and body building protein. The American Air-Floor in combination with American All-Crop Dryer gives you quick, easy to use drying anywhere. Dies up to 15 tons overnight.

American AIR FLOOR

. . . for supplying heated air to the crop. Dries baled hay without sides; sides added, it dries chopped hay and grains. Size 7' x 14' x 10". Shipped knocked down.

Send for FREE folder on crop drying and American All-Crop equipment.

*CHLORO-FILLED Hay . . . Full of Chlorophyll

American CROP DRYING EQ. CO.
CRYSTAL LAKE, ILLINOIS

$4.75 TATTOO MARKER

EXTRA LETTERS OR FIGURES - 25¢ EA.

Complete with set of figures 1 to 10, bottle of ink and full instructions. postpaid.

CATTLE BLANKETS

Made from quality materials, expertly tailored, all sizes. Prompt service. Write for circular and prices.

EAR TAGS
Several kinds to select from. Write for prices.

NECK CHAINS
1. Case hardened chain.
2. Solid bronze number plates.
3. Key ring fasteners
4. Priced reasonable.

FREE CATALOG

Illustrating neck chains, ear tags marking devices, syringes, veterinary instruments, brushes, combs, clippers horn and hoof tools, remedies and hundreds of items for the stock raiser. —Write for it.

BREEDERS SUPPLY CO. COUNCIL BLUFFS IOWA

We have helped people all over Indiana and neighboring states buy and sell

GOOD GUERNSEYS

We have helped many Club boys and girls and new breeders secure quality foundation animals—individuals and entire herds.

We shall be glad to help you.

THE RUSSELL GEORGE SALES SERVICE
On U. S. 52 - 1 mile south of Lebanon, Ind. - Phones 555 & 206

Central Pennsylvania Parish Show

By F. L. Fulton

The annual Central Pennsylvania Parish Show was held on June 4 at Del-Delight Park, Hollidaysburg, Pa. Cattle began arriving about 10:00 o'clock in the morning, and by noon there were 26 head from seven exhibitors.

A short business meeting was held at which the following officers were re-elected for another year: President, D. A. Morrow; vice-president, Galen Furry; secretary, H. C. McWilliams, and treasurer, Ross C. Burket.

Francis Fulton, Western Pennsylvania representative, was official judge. Brooks Ball, fieldman for the Western Pennsylvania Artificial Breeding Cooperative, and Wade White, Western fieldman, assisted in the judging. There were four classes of females shown. After all classes had been placed, Molly's Agnes, a senior yearling owned by Ross C. Burket, Tyrone, Pa., was awarded senior and grand championship of the show. A heifer calf out of Victor's Royal Phoebe, owned by R. W. Smith and Brothers, Hollidaysburg, Pa., was awarded the junior and reserve championship of the show.

The first three placings in each of the four classes are as follows:

Senior and Grand Champion Female
Molly's Agnes, Ross C. Burket, Tyrone.
Junior Champion Female
Entry, R. W. Smith & Bros., Hollidaysburg.

Heifer Calf,
4 Months and Under 1 Year
1, Entry, R. W. Smith & Bros.; 2, Romer's Royal Beauty, R. W. Smith & Bros.; 3, Topsy of Abbotts Dale, L. K. Sollenberger, Curryville.

Heifer, 1 Year and Under 18 Months
1, Prince's Royal Dot, R. W. Smith & Bros.; 2, Bandmaster's Alberta, Ross C. Burket; 3, Hillside Mona's Marie, D. A. Morrow, Tyrone.

Heifer, 18 Months and Under 2 Years
1, Molly's Agnes, Ross C. Burket; 2, Cliff Spring Buttercup, Carolyn Davidson, Warrior Mark; 3, Bandmaster's Ada, Nancy Dean, Martinsburg.

Cow, 2 Years and Under 3
1, Judy of Abbotts Dale, L. K. Sollenberger; 2, Cliff Spring Helen, Fred Davidson, Warrior Mark.

Skeet Shooters and Guernseys

J. Gordon Roberts, a popular Omaha, Neb., dairyman and a believer in Golden Guernsey, entertained the Rocky Mountains and Midlands National Skeet Shoot on July 4, 5 and 6, on the new and modern Golden Guernsey Gun Club near Omaha. R. J. Anderson, of the Roberts Dairy Company, was appointed manager to care for the details of the big shoot. Entries were limited to 150 shooters.

The full story appeared in Skeet Shooting Review for June.

fool-proof... safe... exclusive

$7.90

LAACKE COW BLANKET *with*— (patented) KANT-KOM OFF BUCKLES!

Only nationally famous Laacke Kant-Kom-Off blankets have exclusive, patented Kant-Kom-Off buckles that are guaranteed to "stay put" . . . comfortable and injury-proof. Every dirt-resistant, washable Kant-Kom-Off blanket is tailored to fit right . . . made of durable, finely woven duck, doubly and triply reinforced at all points of strain . . . with fully adjustable leg straps. For complete illustrated information showing prices and styles, just send in the coupon below. Remember, every Kant-Kom-Off blanket is satisfaction-guaranteed by the R. Laacke Co. — a famous name in farm supplies for over 50 years.

R. LAACKE CO.
1033 W. Walnut Street
Milwaukee 5, Wisconsin

Gentlemen: Send me ..... Standard Blankets, Size 50-52-54-56-58 at $7.90 each. (Circle size) (Check or M. O. enclosed ☐)
Send Farm Supply Catalog showing complete information ☐
Name .....
Address .....
Post Office .....
State .....

Daisy Cattle Markers

Solid brass tags and brass-plated chain.
No. 21—FOR NECK. Adjustable. Tags numbered both sides. $13.25 per dozen.
No. 17—FOR HORNS. Adjustable. $9.20 per dozen.
No. 38—DOUBLE PLATE NECK CHAIN. Upper portion strap, lower portion chain. $14.50 per dozen.
Write for catalog. Sample mailed for $1.00.
GOLDEN ARROW FARMS
Dept. 7 Box 7 Huntington, Indiana

Bull calves, two good individual, large type, nicely marked calves out of high record dams. Don't miss these two. No. 318, born April 4, 1952. Dam over 15000 lbs. milk, 743 lbs. fat, 5yrs—365C. 6 of his 7 nearest dams are tested and average 731 lbs. fat. No. 321, born June 16, 1952. Dam, 15210 lbs. milk, 830 lbs. fat, 6yrs. Sire's 7 nearest dams average 876 lbs. fat. Popular breeding. Herd Accredited.
Edward Witschi, Mendon, Ohio

HERDSMAN WANTED
Here is an opportunity to work with a good Massachusetts herd. Please state qualifications, references, etc. in first letter.
BOX 53
Guernsey Breeders' Journal
Peterborough, New Hampshire

The SECRET In
MASTITIS CONTROL
Is Frequent Use of The Brom Thymol Test
Ask your Dealer for those Accuracy Attested KO-EX-7 BROM THYMOL MASTITIS DETECTORS with the green spots which tell the Degree or Severity of the infection. Write for FREE samples.
STERLING RESEARCH CORP.
Dairy Div. G. B. Buffalo 3, N. Y

40th National DAIRY CATTLE CONGRESS

Plan Now To Attend This Great History-Making Exposition

and

THE NATIONAL GUERNSEY SHOW

and

THE NATIONAL JUNIOR GUERNSEY SHOW

Entries Close Sept. 4—Judging Sept. 30—Oct. 1

The Nation's Greatest—The show management is cooperating with The American Guernsey Cattle Club to make this the outstanding quality exposition of all time. It'll be the nation's top Guernsey show of 1952. Over 300 head of the nation's finest will be present, competing for national honors and the largest premium list in the history of the breed. It's the show of the 1952 season, and truly the spot to study true breed type.

Exhibitors Welcome—When planning your show circuit, be sure it includes the nation's greatest dairy show—the National Dairy Cattle Congress. It's located in the heart of America's most rapidly growing dairy section, and centrally located for the nation's dairy cattle breeders. Gracious hospitality and courteous treatment await all. Write today for your premium list.

The Dairy Farmers' Exposition—There'll be a quarter-million dairy farmers from throughout the nation present. Entries have been received for three consecutive years from every state in the Union. You'll find over 2,000 of America's finest quality dairy cattle, confortably and attractively stalled in twelve block long buildings. Ingenious educational exhibits, interesting demonstrations and programs, and a multi-million dollar display of farm machinery—all keep your every minute occupied. Write today for your colorful circular describing this exposition.

"The Nation's Dairy Exposition"

Sept. 27 — Oct. 4 Waterloo Iowa

Willamette Valley, Oregon, Spring Show

By Elmer J. Meadows

The annual Willamette Valley Spring Guernsey Show was held at Oregon State Fairgrounds, Salem, Ore., on June 6, with 85 registered Guernseys being exhibited by adults and juniors. The open classes were the largest and of the best quality of any one-day spring show held to date in the Willamette Valley. About 20 exhibitors displayed cattle before a large ringside made up of breeders, 4-H Club members, FFA students and friends. Placings were made by Lester Lancaster, manager of Graysmarsh Farm, Sequim, Wash. Lester placed the cattle in a very pleasing and satisfactory manner and his reasons were educational to everyone. The female division was particularly strong in numbers and quality, and even if the bull classes were small they displayed a lot of quality throughout.

Cattle were exhibited from six counties, the furthest coming from Klamath Falls. Ray Hobson, who formerly lived near Salem and now lives at Klamath Falls, brought a full load of females owned by himself and L. L. Lombard. Ray was president of the local Club when the first show was started four years ago.

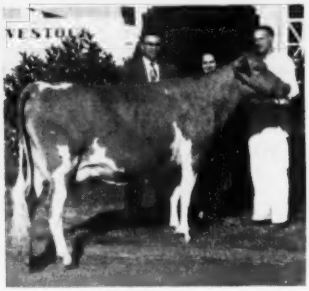

Fran-Ell Baron's Clara, grand champion female at the Willamette Valley Spring Show, with Lester Lancaster, judge, and Mrs. and Mr. August J. Minke, Jr., Mount Angel, Ore., owners.

In the female division, the senior and grand champion, Fran-Ell Baron's Clara, was shown by August J. Minke, Jr., Mount Angel. She was the winning three-year-old, a cow which Mr. Minke bought as a heifer at the Leonard Hesse, Seattle, Wash., dispersal sale. She is a granddaughter of Lad's Phyllister of Middale. The junior champion female, Prairie Bloom May, was owned by G. W. Bond & Son, Junction City, and was shown by their manager, R. M. Lyon, who is president of the Oregon G. B. A. She was the winning senior calf.

In the bull division, Richard H. Boeckman, Sherwood, won senior and grand championship on his bull, Maple Brook's Patrick James, a straight, clean cut bull, showing a lot of dairy character and plenty of size for his age. Gustave Selander, Alder-Dell Farm, Sherwood, exhibited the junior champion, Ingleside Pride, a yearling bull that he had purchased from L. L. Rumgay, Oregon City, last fall.

Special trophies were presented to the exhibitor of the grand champion cow and bull. The cow trophy, donated by Southern Oregon Refrigeration Company, Salem, went to August J. Minke, Jr., and the bull trophy, given by the U. S. National Bank, Ladd-Bush Branch, Salem, went to Richard H. Boeckman.

The show was well managed throughout by the Marion-Polk County Guernsey Club, headed by August J. Minke, Jr., their president. Ted Hobart, secretary and treasurer of the club and representative of the Ladd-Bush Branch of the U. S. National Bank, took care of many of the details. Helping with everything there was to be done was Ben Newell, State secretary and treasurer and County Agent of Marion County, along with the Marion County Club Agent.

Following is a list of awards:

Senior and Grand Champion Bull

Maple Brook's Patrick James, Richard H. Boeckman, Sherwood.

Send for Big 1952 Catalog
Of Complete Livestock Breeders Supplies

BURCH'S BEST COW BLANKETS

BURCH'S BEST COW BLANKETS
Large Stock of these finest of Cow Blankets. **IMMEDIATE SHIPMENT**
Prices, Postage Extra

Size	Price	Wt. Lbs.	Size	Price	Wt. Lbs.
40"	$6.60	4	54"	$10.00	5½
42"	6.95	4½	56"	10.20	5½
44"	7.15	4½	58"	10.40	6
46"	7.30	4½	60"	10.65	6
48"	7.55	5	62"	11.50	6½
50"	8.00	5	64"	11.75	6½
52"	9.65	5½	66"	12.00	6½

Painted Letters $.05 Each

WAYNE STANDARD COW BLANKETS
Prices, Postage Extra

Size	Price	Wt. Lbs.	Size	Price	Wt. Lbs.
40"	$6.35	3½	54"	$8.25	5
42"	6.65	3¾	56"	8.55	5
44"	6.90	4	58"	8.80	5¼
46"	7.20	4	60"	9.15	5½
48"	7.55	4¼	62"	9.50	5¾
50"	7.75	4½	64"	9.85	6
52"	8.00	4¾	66"	10.25	6

SHOW HALTERS
These beautiful halters are "tops" for purebred cattle. A and B are made of finest quality russett leather. Solid brass fittings. C is of highest grade White Latigo leather. Solid nickel fittings and nickel plated chain.
Prices, Postage Extra

Size	DAIRY	A BEEF	B BEEF	C BEEF	Wt. Lbs.
Calf	6.90	6.90	$7.35	$8.05	2
Heifer	6.90				3
Cow	7.15	8.40	7.95	8.40	3
Bull		9.40	8.50	9.55	4

GROOMING SUPPLIES
Prices, Postage Extra

	Sh. Wt.		Price
Coat Glow, Quart	4	lbs.	$1.15
Shampoo, Quart	4	lbs.	1.35
Rice Root Brush	1½	lbs.	1.20
Rumble Bee Brush	1¼	lbs.	.85
Pocket Grooming Brush	1	lb	.70
Arc Curry Comb	12	oz	.55
Lining Comb	1	lb	.60
Rubber Curry Comb	1	lb	.55
Scotch Comb	1	lb	1.75
Mane Comb	8	oz	.95
Pulling Comb	4	oz	.50
Hard Rubber Comb	12	oz	.85

HOOF TOOLS

Hoof Knife	1	lb	.75
Hoof Chisel	1	lb	2.20
12" Hoof Trimmer	3	lbs.	3.50
12" Hoof Parer	3	lbs.	3.80
18" Blacksmith Rasp	3	lbs.	1.95

HORN TOOLS

10" Horn Rasp	1	lb	1.00
Horn Scraper	6	oz	.50
Polishing Paste	1	lb	.65
Coarse Emery Roll, 6 ft.	2	oz	.45
Fine Emery Roll, 6 ft.	2	oz	.40

CLIPPING TOOLS

Fetlock Shears	1½	lbs.	1.35
Andis Ear Clipper	2	lbs.	16.50
Stewart Clipmaster	6	lbs.	37.95

GEO. F. CREUTZBURG & SON
P.O. Box 152 Wayne, Penna.

Subscribe to the
Guernsey Breeders' Journal

JUNIOR CHAMPION BULL
Ingleside Pride, Gustave Selander, Sherwood.
SENIOR AND GRAND CHAMPION FEMALE
Fran-Ell Baron's Clara, August J. Minke, Jr., Mount Angel.
JUNIOR CHAMPION FEMALE
Prairie Bloom May, G. W. Bond & Son, Junction City.

BULL CALF
1, Prairie Bloom Andy, G. W. Bond & Son; 2, Ivy Oaks Leader's Deacon, Walter and Clarence Duda, Mount Angel; 3, Entry, Donald Bassett, Salem.

YEARLING BULL
1, Ingleside Pride, Gustave Selander; 2, Brownie's Farm's Rocky, Orville L. Brown, Woodburn; 3, Meus Mighty Ducis, Boyd Bishop, Tigard.

BULL, 2 YEARS AND OVER
1, Maple Brook's Patrick James, Richard H. Boeckman; 2, Ivy Oak Jingle's Lord Jim, Poepping Bros., Mount Angel; 3, Valor of Kola Tepee, Howard Gilbert, Turner.

HEIFER CALF, UNDER 6 MONTHS
1, Entry, August J. Minke, Jr.; 2, Entry, G. W. Bond & Son; 3, Entry, Mr. and Mrs. R. J. Hobson, Klamath Falls.

HEIFER CALF, 6 MONTHS AND UNDER 12
1, Prairie Bloom May, G. W. Bond & Son; 2, Fair-View L. Model, Mr. and Mrs. R. J. Hobson; 3, Douglas Glory, Carolyn Payton, Tigard.

HEIFER, 1 YEAR AND UNDER 18 MONTHS
1, Land o'Dreams King's Debra, L. L. Lombard, Klamath Falls; 2, Prairie Bloom Coronet, G. W. Bond & Son; 3, Maple Leaf's French Beauty, August J. Minke, Jr.

HEIFER, 18 MONTHS AND UNDER 2 YEARS
1, Prairie Bloom Sarah, G. W. Bond & Son; 2, Entry, August J. Minke, Jr.; 3, Land o'Dreams King's Maid, L. L. Lombard.

COW, 2 YEARS AND UNDER 3
1, Napoleon's Nora, Buford Brown, Woodburn; 2, Prairie Bloom Vira, G. W. Bond & Son; 3, Master's Rose Girl, Wilmer R. Lyon, Junction City.

COW, 3 YEARS AND UNDER 5
1, Fran-Ell Baron's Clara, August J. Minke, Jr.; 2, Princess of Alder-Dell, Gustave Selander; 3, Land o'Dreams King's Hope, August J. Minke, Jr.

COW, 5 YEARS AND OVER
1, Thelma's Little Mite, Mr. & Mrs. R. J. Hobson; 2, Maple Brook's Patricia, Richard Boeckman; 3, Skyloft Victory Belle, L. L. Lombard.

GET OF SIRE
1, L. L. Lombard on get of McDonald Farms May King; 2, G. W. Bond & Son on get of Wandamere Ambassador; 3, G. W. Bond & Son on get of Glenn of Prairie Bloom.

PRODUCE OF DAM
1, Richard Boeckman on produce of Maple Brook's Patty; 2, Gustave Selander on produce of Donna of Alder-Dell; 3, Wilmer R. Lyon on produce of Cherryville Mountain Girl.

THREE BEST FEMALES, BRED AND OWNED BY EXHIBITOR
1, G. W. Bond & Son; 2, Mr. & Mrs. R. J. Hobson; 3, Gustave Selander.

COUNTY HERD
1, Marion County; 2, Washington County.

Applicants for Membership

THE following Guernsey breeders have applied for membership in The American Guernsey Cattle Club:

CONNECTICUT: Edgar G. Crossman, Litchfield, recommended by Alton Austin Cheney.

NEW YORK: H. Sherman Lake, Lyons, recommended by Nathan Oaks, Jr.

OHIO: J. A. MacDonell and Roger E. Barnes, Lima, recommended by James G. Mackenzie.

NEED PEDIGREES?
SPECIAL SERVICE OFFERED
Pedigrees compiled from Performance Register information. All pedigrees and duplicates typed in two colors.
8½" x 11" 14 ancestor, .75, dup. 10c ea.
11" x 17" 30 ancestor, $1.00, " 15c "
13" x 17" 62 ancestor, $1.50, " 25c "
Please give name of animal, date of birth, sires, dams, grandsires, granddams with numbers, with each order.
Samples of 14 ancestor pedigrees gladly submitted.
STARK GUERNSEY PEDIGREE SERVICE
ELIZABETH T. STARK
"Birches," R. No. 2, West Brattleboro, Vt.

E. M. Granger, Jr.
Auctioneer
Thompsonville, Conn.

STROHMEYER & CARPENTER, Inc.
Photographers of Animals
White Plains - Box 788 - New York

4 New Features in a ready-to-use BOVINE SEMEN DILUTER

You owe it to yourself to investigate all the advantages of this new Bovine Semen Diluter, a product of Ortho Research Laboratories, which combines safety, convenience and economy.

This new formula completely outmodes homemade diluters. You will find it fully tested, stable, sterile, and it may even be re-sterilized if not fully used.

Bovine Semen Diluter contains four antibacterial and antifungal agents as a safeguard against airborne contaminants. Each 15 cc. is packaged in a 25 cc. bottle so that the semen can be added easily in one operation.

Ask your local supplier for Bovine Semen Diluter. It is unsurpassed in convenience, safety and economy.

MAIL COUPON FOR FREE LITERATURE

Ortho Pharmaceutical Corporation
Animal Industry Division, Dept. GB-7
Raritan, New Jersey
Please send me **FREE** literature on Bovine Semen Diluter.
(PLEASE PRINT)
My favorite supplier is:
Name of Supplier_____
Address_____
My Name_____
Place_____ R.F.D.____ State____

WESTON'S

A complete line of stockbreeders supplies. Write for catalog.

SHAMPOO

Made of finest oils. Leaves the coat soft and easy to manage.
Pt. 50c, Qt. 85c, Gal. $3.00 (postage extra)

COAT BLOOM

Proper blending of oils makes this the finest coat dressing on the market. Pt. 50c, Qt. 75c, Gal. $2.50. Postage extra.

WESTON MFG. & SUPPLY CO.
1933 Speer Blvd. Denver, Colo.

Hoof Trimming
Write
RALPH D. BACON
Berlin, Mass.
Phone Oxford, Mass.
369-12

Donald W. Stevens Associates
Photographers of Animals
Box 324 Grafton, Mass.

Can we be of service to you?
LET US HELP YOU WITH ANY OF YOUR PROBLEMS
CONSULTANT
SALES MANAGEMENT
PEDIGREE SERVICE
DENNIS GUERNSEY SERVICE
L. E. Dennis, Sr.
204-5th Avenue Sterling, Illinois

PLEASE MENTION THE JOURNAL WHEN WRITING TO ADVERTISERS

Northwest Wisconsin Spring Consignment Sale

By George W. Chambers

The Northwest Wisconsin G. B. A. held its First Spring Consignment Sale on May 24. The sale had previously been held in the fall.

The 47 head sold for an average of $357.02. In the sale were eight bulls and a number of 4-H calves. The heaviest buyer was Harold Stromsen, Stephenson, Mich., who took 13 head for a total of $5,380. High animal in the sale was Lookout Valley M. Fairy Prince, consigned by Lookout Valley Farm, Lake Geneva, and purchased by Max Klotz, Sheldon, at $650. The high female was L. F. Carol, consigned by Wern Farms, Waukesha, and taken by Gerald Coggins of Ladysmith, at $535.

The sale was managed by the Wisconsin G. B. A., under the able direction of Otto C. Kline, field secretary.

Following is the sales list:

James Benrud, Melrose, Wis.	
Farview Realist Hannibal (Bull)	$280
Gilman Berg, Hexton, Wis.	
Wild Farms Sam Nellie	365
Walter Boese, Bloomer, Wis.	
Quality Park Farm's Chief (Bull)	220
Herman T. Boettcher, St. Croix Falls, Wis.	
Marshallane's M. Sandra	405
Adolph Borofka, Chippewa Falls, Wis.	
Troutwater K. M. Badger (Bull)	115
Thomas A. Burton, Eagle, Wis.	
Eskdale Ben's Penelope	335
Arthur Christenson, Chippewa Falls, Wis.	
Wern's Levity Repeat (Bull)	300
Gerald Coggins, Ladysmith, Wis.	
L. F. Carol	535
Joe Cramer, Jr., Menomonie, Wis.	
Farview Realist's Susie	450
Joe Cramer and Son, Menomonie, Wis.	
Eskdale Ben's Renata	410
V. L. Dickisen, Augusta, Wis.	
Spring Brook's Shirley	370
Troutwater P. Panella	375
Harvey Dueholm, Luck, Wis.	
Dixie of Union Valley	370
Heifer Calf	80
Glacial Meads Coronation Peg	310
Heifer Calf	70
Farview V. J. Day Majesty's Jane	255
John T. Hanson, Neillsville, Wis.	
Wey Acres B's Supreme (Bull)	550
Sanfadair Meads Hilma	480
William Huneke, Red Wing, Minn.	
Shoreland Violet	350
Shoreland Merry Lass	185
Max Klotz, Sheldon, Wis.	
Lookout Valley M. Fairy Prince (Bull)	650
Roland E. Marschall, Amery, Wis.	
New Hope Fascinator's Pitan (Bull)	135
Hayden Matthys, Barron, Wis.	
Quality Park Farm's Hopefull	290
Robert Moon, Fennemore, Wis.	
Sportsman's Opal	390
Jack Nitz, Cedar Bluffs, Neb.	
New Hope Fascinator's Fancy	365
Glacial Meads Coronet Beau (Bull)	345
Eugene O'Brien, Foxboro, Wis.	
Master's Dairy Maiden Winsome	380
David A. Raiha, Iron River, Mich.	
R. Lane King's Lady	375
T. R. Stewart, Clear Lake, Wis.	
Sanfadair Prince Masher (Bull)	415
Donald Stranck, Augusta, Wis.	
Quality Park Farm's Ella	175
Troutwater Per Faitha	180
Harold Stromsen, Stephenson, Mich.	
Wern's Country Sunday	355
Wey Acres Levity Gertie	470
Dorene of Union Valley	315
Hi-Hopes S. M. Betty	445
R. Lane King's Rose	460
Wey Acres Colonel's Radiant	510
Quality Park Farm's Pride	410
Quality Park Farm's Melodie	415
Eagle Point Lou's Anna	390
Eagle Point Lila's Dott	420
Marshallane's M. Sheila	450
Lookout Valley Levity Peggy	400
Farview Realist's Mary Jean	340
Arthur Wesley, Huntley, Ill.	
Burton Lane Ace's Prima Donna	440
Burton Lane Ace's Pauline	450

West Salem, Wis., Parish Show

By Lester E. Glewen, County Agent

Nearly 100 head of registered Guernsey cattle from Juneau, La Crosse, Monroe, Trempealeau and Vernon Counties competed for show ribbon honors at the Guernsey Parish Show held at West Salem, Wis., on June 2. The morning program consisted of a judging contest for 4-H and FFA members and adult men and women, starting at 10:30 a. m. Another feature of the morning program was the Guernsey Parish Queen Contest, where girls from five counties competed for the title of parish queen. This was won by Donna Mae Hancock of New Lisbon.

The cattle judging classes started at 1:00 p. m., with Otto Kline, state Guernsey fieldman, as the judge. Vernon County took their share of the blue ribbons in the cattle classes.

Edwin Swenson, Viroqua, showed

A BADGER BARN CLEANER

SOLVES YOUR HIRED MAN PROBLEM *and* ELIMINATES DRUDGERY

IT IS TIME-TESTED ON THOUSANDS OF FARMS

MODELS FOR SMALL, MEDIUM AND LARGE BARNS

The BADGER BN NORTHLAND LEADS AGAIN

1952 Models featuring a new high test chain for large barns. A new low cost cleaner for small barns.

WRITE FOR INFORMATION
INSTALLATION AND SERVICE SPECIALISTS IN ALL DAIRY SECTIONS OF U.S.A. AND CANADA.

BADGER NORTHLAND, INC.
BOX 31, DEPT. (B) KAUKAUNA, WIS.

the junior champion female Guernsey, and Vernon Nehring of Whitehall showed the senior champion. Edwin Swenson also showed the champion get of sire and the Vernon County herd placed second.

Other breeders from Vernon County who won show ribbon honors were: Clifford Umberger, Genoa; A. J. Malin and Son, Genoa; Henry Nerison, Westby; Hjalmer Theige, Westby, and Harry Jacobson, Viroqua.

Many people commented that this was one of the finest Guernsey shows that they had seen, and some of the classes were as good as the classes that show at the Wisconsin State Fair.

Chat . . .

Two young bulls from Idaho, bred by Joe Pritzl, Payette, rich in the inheritance of the "Normine" family, have been purchased and shipped to their new homes. Buyers are W. T. McClelland & Son of Tucson, Ariz., and McCandless Brothers of Rockview Dairy, Downey, Calif. The oldest one is a son of Westlynn Kilroy and out of Westlynn Norline. The youngest of the bulls is by Westlynn Norlad, he a full brother to the older bull taken by the McClellands, being out of Westlynn Norline and sired by Westlynn Kilroy. This youngster is a son of Westlynn Norene, a daughter of Marymoor Normine.

Andy Ketchen and his brother, Harold B., will be associated in developing a Guernsey herd of 35 milking cows on the old family homestead known as Crystal Spring Farm, Belchertown, Mass. Andy has been manager for Mainstone Farm, Wayland, Mass., for the past 11 years. It is with reluctance that he terminates the fine relationship he has had with N. Hamlen, Mrs. Paul Hamlen and Tom Gannett of Mainstone Farm. Approximately 160 registered Guernseys are maintained at Mainstone, which is the oldest registered Guernsey farm in the country. The 25th bull registered in The American Guernsey Cattle Club Herd Book was registered by William Perkins, ancestor of the current owners of Mainstone Farm. The herd has been maintained continuously on the farm. This bull's name was Jasper, Number 25, and was imported by Mr. Codman.

The COBA Newsletter for June published by the Central Ohio Breeding Association, featured the annual meeting address and report given by Karl B. Musser, secretary, and R. D. Stewart, assistant secretary.

$14,532.00

in PREMIUMS

More Than Ever Before

AT THE

KENTUCKY STATE FAIR DAIRY SHOW

SEPT. 9-11, 1952

A Rapidly-Growing and Important Part

***of the* KENTUCKY STATE FAIR *and Grandstand Shows* • SEPT. 5 - 13**

The premium total for the 1952 Show is the highest in the entire history of the Kentucky State Fair DAIRY SHOW. This is your opportunity to show your best Dairy Cattle in competition for thousands of dollars, and at the same time see some of the leading show herds of the United States. Winners at the Kentucky State Fair Dairy Show often go on to win National Championships.

6 DAIRY BREEDS

Full Classification of Rings for Each Breed

	Premiums	Judging Dates
AYRSHIRE	$1,827.50	Tues., Sept. 9
BROWN SWISS	2,177.50	Tues., Sept. 9
GUERNSEY	2,877.50	Thurs., Sept. 11
HOLSTEIN	3,027.50	Wed., Sept. 10
JERSEY	3,430.00	Thurs., Sept. 11
MILKING SHORTHORN	1,192.00	Wed., Sept. 10

A portion of the premium money was made possible by special appropriation by the 1952 Kentucky Legislature to encourage and promote the development and improvement of the purebred cattle industry in Kentucky.

Entries Close August 9

Write for entry blanks and catalog to:

Entry Dept., Kentucky State Fair
Fairgrounds, Louisville, Ky.

COMMONWEALTH OF KENTUCKY

LAWRENCE W. WETHERBY
Governor

BEN S. ADAMS
Commissioner of Agriculture

Harry Giberson

HARRY GIBERSON, Claymore Farm, Wrightstown, N. J., passed away on June 26 and was buried from the farm home on June 20. Mr. Giberson was a breeder of Guernseys and active in the Guernsey circles of New Jersey.

Frederick J. Hipp

FREDERICK J. HIPP, of Young and Hipp Dairy, distributor of GOLDEN GUERNSEY milk, Somerville, N. J., died on June 5. He will be greatly missed by his many friends in the Guernsey business in New Jersey.

Management

DAIRY CATTLE AND MILK PRODUCTION, by Dr. C. H. Eckles and revised by E. L. Anthony. 1950 edition, 560 pages, 98 illustrations, price $5.00.

PRINCIPLES OF DAIRYING, by H. F. Judkins, second edition by Richard W. Smith, Jr. 316 pages, price $3.75.

ELEMENTS OF DAIRYING, by T. M. Olson. 1950 edition, 708 pages, price $5.50.

COW OWNER'S HANDBOOK, by Dr. E. T. Baker. 1951 edition, 213 pages, price $3.95.

Send check or money order for the price listed, addressed to:

BREEDERS' BOOKSHELF
P. O. Box 157, Peterborough, N. H.

$3,000 in PREMIUMS

GUERNSEY SHOW

OCT. 10-17 . . . During the State Fair of Texas

JUDGING, Mon., Oct. 13 ★ JUDGE, L. R. Rainey, Columbia, Mo.

The Livestock Exposition includes 27 different breeds of beef and dairy cattle, horses, sheep, swine and Angora goats, with $77,774 in PREMIUMS!
PAN-AMERICAN HOLSTEIN SHOW, OCT. 10-17—$10,000 in PREMIUMS! The exciting Parade of Champions at 8 P.M. Oct. 15 See the spectacular . . .

STORYBOOK of TEXAS AGRICULTURE

★ DEAN MARTIN AND JERRY LEWIS ★

America's Funniest Comedy Team IN PERSON

★ ICE CYCLES of '53 ★ MIDWAY ★ EXHIBITS
★ COTTON BOWL FOOTBALL ★ CIRCUS
★ AUT SWENSON THRILLCADE

She's a LULU in '52

The BIGGEST STATE FAIR in the WORLD!

Chat . . .

The Jackson Daily News of Jackson, Miss., went all out on Dairy Month to publish a dairy section on June 15 with 16 pages devoted to milk and dairying in Mississippi. Guernseys received their full share of publicity with an article on GOLDEN GUERNSEY milk available in Jackson and throughout the state. Several large pictures were run as well as a half-page advertisement from Walker-Flint Farms, Inc., telling of the virtues of GOLDEN GUERNSEY, and a one-quarter page advertisement from Walker Farms, Inc., Stoneville. There was also an article by Ballard K. Bennett, field representative for The American Guernsey Cattle Club, and a write-up on the gift by J. C. Penney to the University of Missouri of the Foremost Guernsey herd.

Members of The American Dairy Science Association have elected Prof. W. V. Price, University of Wisconsin, Madison, Wis., to the Vice-Presidency of the Association. Prof. N. N. Allen, University of Wisconsin, Madison, and L. H. Rich, Utah Agricultural College, Logan, were elected to Directorships. Former Vice-President, H. B. Henderson, University of Georgia, Athens, by rules of the Association, was elevated to the Presidency this year.

White Oak Farm

SAM STAUFFER, manager of White Oak Dairy, Terry Hill, Pa., invited Lloyd Eyler, GOLDEN GUERNSEY fieldman from the Pennsylvania G. B. A., to talk to his employees about GOLDEN GUERNSEY. This meeting was held on the evening of June 18.

The men found the GOLDEN GUERNSEY story very interesting and of particular interest were some of the points on how to approach new customers, as well as on how to close the sale. The merits of GOLDEN GUERNSEY were well explained and well received.

Another Shipment to Bogota

NINETEEN head of registered Guernsey cattle took to the air on May 29 for Bogota, Colombia, for A. Pradilla & Cia. The shipment was made from the North Philadelphia Airport via Aerovias Sud Americana of St. Petersburg, Fla. The plane left at 11:00 a. m. and arrived at Bogota the next morning. Two stops were made enroute. Antonio Pradilla, of A. Pradilla & Cia, Mrs. Pradilla and his niece were on hand to see the cattle off.

There were 16 open heifers in the lot, 13 purchased from Locust Grove Dairies, Westville, N. J., and three from Copper Gate Farm, Basking

A COMPLETE LINE OF THE WORLD'S FINEST

DAIRY BARN EQUIPMENT

From complete barn installations to door bumpers we build quality into our products, even though it sometimes means we must reverse normal procedures to accomplish it. For instance, in designing our Dri-Mag comfort stall we actually built the stall around the cow rather than make her fit into an engineer's idea. We believe it's the little unseen things like this that add up to QUALITY in all our equipment. We know from actual experience the exacting needs of the modern dairy farmer, that's why our engineers work out to exacting details the designs and methods necessary to meet these constantly changing demands. Set your sights on a high standard . . . then, before you decide, look into STANDARD'S equipment.

The NEW Dri-Mag Comfort Stall

BUILT FROM A PRACTICAL POINT OF VIEW

SEND FOR OUR NEW CATALOG TODAY

STANDARD EQUIPMENT Incorporated

MANUFACTURERS

BEL AIR, MARYLAND

Ridge, N. J. Two bull calves were in the load. Ideal's Charm's Rose King was purchased at The Guernsey Sale and was by Fairlawn Actor's Rose King and out of Franchester Saint Charm, with three records of over 20,000 lbs. of milk. The other bull was Ideal's Praco's Duke, by Ideal's Lettie's Duke and out of Mary-Belle of Spreading Elm, 18667—926—AA. Both bulls were from Ideal Farms, Augusta, N. J. Wyno Beau's Janney, a four-year-old cow, was purchased at the McDonald Farms Sale. She was by Coldspring's Hardwick's Beau and out of McDonald Farms King's Jannella, a daughter of Myhaven King.

This shipment is the third which Mr. Pradilla has made by air. In 1946, the first mass shipment of cattle was made to Mr. Pradilla when 24 head were shipped, a plane load of 16 heifers was shipped to Mr. Pradilla in 1950, and now the 19 head. Mr. Pradilla interested his brother in the purchase of the 16 heifers and Mrs. Antonio Pradilla is the owner of the cow. Heifers are the most economical to ship as the cost is less per animal and the heifers get acclimated before they come into milk. The climate where the farm is located is cool, with temperatures ranging from 40 to 70 degrees.

Seath and Shultz Sales Service selected the cattle and made the shipping arrangements.

At the airport when animals were being shipped to Bogota: Joseph Broadhurst, Mrs. A. Pradilla, A. Pradilla, Miss Pradilla, Earl N. Shultz and Capt. Palmer.

MILK — MILK — MILK

Mid-Summer Milk Sale

Thursday, July 31, 1952 — 1:00 P. M.

OLD FARMS

R. H. MERRITT, Owner

FARMINGTON, CONNECTICUT

45 HEAD

Cows and Heifers Close to Freshening.
Featured are young, well-bred cows backed by A. R. and HIR records.

The kind that are hard to find.

Here is the place to bolster up your milk supply.

Save Time and Travel.

CONSIGNORS:

Copper Gate Farm, Willowby Farm, Gladview Farm, High Hill Farm, Mistydale Farm, Bain Ridge Farm, Greenridge Farm, Hagan Farms, University of Connecticut, Hood Farm, Vassar College Farms, Forges Farm, Wethersfield Farm (N. Y.), Beaver Brook Farm, Lanandy Farm, Old Farms, Pineholm Farm, Shad Blow Farm, Flower Farms ,Ideal Guernsey Farms, Dangra Farm and LushAcres Farm.

WRITE FOR A CATALOG

Seath and Shultz
SALES SERVICE

Box 186
Peterborough, New Hampshire

MIKE SEATH
Far Hills, N. J.

EARL SHULTZ
Peterborough, N. H.

E. M. GRANGER, JR.
Auctioneer

Chat . . .

The world's first cow tester is still alive. He is Emil Konradi, who at the age of 78 lives near the Ladelund Agricultural and Dairy School in Southern Jutland, Denmark. The first cow testing association was organized in Denmark in 1895. The first testing association in the United States was started in Freemont, Newaygo County, Mich., in 1905 with a membership of 31 dairymen. At the same time, Illinois published data in 1906 giving the results of the testing of 18 herds with 221 cows. Utah joined the ranks in 1911. Today, the number of cows enrolled in Dairy Herd Improvement Associations has reached the mark of 1,088,872, according to the Bureau of Dairy Industry in Washington, D. C. This and other information is given in Extension Bulletin 205, "Progress Through Dairy Herd Improvement in Utah" published by the Utah State Agricultural College Extension Service in Logan, Utah. Extension Dairymen Lyman H. Rich and Lloyd R. Hunsaker are responsible for the bulletin.

Jimmy Fender, Jamesville, Md., writes: "I received your history on the Guernsey cow. My mother is going to fix a place on the chest of drawers to put the picture that you sent me. I am enjoying the book, The Guernsey, and as soon as I get my milk check I think that I am going to get a five-year subscription to the Guernsey Breeders' Journal."

On May 17, a baby brother, Warren Lassen, joined the two daughters of Mr. and Mrs. V. E. Lassen of Filer, Idaho, to make a fine family of three. Mr. Lassen has only a small herd of Guernseys, but has a world of enthusiasm for the breed and its activities in the state.

At the last annual meeting of the Salt Lake County Farm Bureau, Arion Erekson, local Guernsey breeder, was elected president. The County is divided into seven active local districts, with a president for each district, who meet to elect a County Farm Bureau president from among their number.

Already installed at the Walter Matthiesen's Diversified Farm near Filer, Idaho, is the young new herd sire, Fairlawn Hornet's Douglas. He was purchased in the Wayne County, N. Y., Sale, and is a son of Fairlawn Actress' Hornet and out of Gardenville Melody Darling, with 13876 lbs. of milk and 729 lbs. of fat, Jr3—365C.

Complete Dispersal • BAY MEADOWS GUERNSEYS

Owned by LACHER & BETSCHART, Santa Clara, California.

At the Farm adjoining Santa Clara Valley Airport, 1 2 mile east of Bayshore Highway U.S. 101, on Lawrence Rd.

Tuesday, August 12, 1952 — beginning at 10:30 A. M.

130 Head of Registered Guernseys Including —

70 Cows, 21 Bred Heifers, 35 Open Heifers and Calves,
5 Bulls, Including 1 Herd Sire Being Proved.

YOUR OPPORTUNITY

This should be labeled "Your Opportunity" to buy from an old established herd with several years of HIR testing, calfhood vaccination, and the use of bulls that have sired type and production combined. Female families run into three or four generations, now in the herd.

THE BIG STORY

The Big Story, however, is in the history of production. While individual records tell the story on individual cows, here is a herd that has given consistently high herd production. Can you match this in a Dispersal Sale this year? . . .

For the last six years, the D.H.I.A. herd average has been 9325 lbs. of milk and 452 lbs. of fat on 69.6 cows! Low year 8956—437—high year 9699—464. Consistently good! However, based on the first five months of the current year, if continued throughout the 1953 testing year, the herd average would be about 477 lbs. of fat—a little better than in the past.

Every cow in the Sale is listed on this page! Look at their records!

Daughters of SANTA CRUZ HOLLISTON JERRY (12 A. R.)
His Sire: HOLLISTON ROYAL OF ROCKINGHAM (84 A. R.)
His Dam: SANTA CRUZ LA YOLANDA, 13071—748—AA—1095

Every living daughter in the Sale:

	MILK	FAT	AGE	T. M.
Bay Meadow's Carlin	11651	552	6yrs—HIR	730
Bay Meadow's Carolin	10682	553	8yrs—HIR	636
Bay Meadow's Fany	12565	610	7yrs—HIR	730
Bay Meadow's Mario	8899	518	7yrs—HIR	616
Bay Meadow's Meny	10980	577	6yrs—HIR	730

Daughters of ELDOR OF BURGER'S PLACE (27 A. R.)
His Sire: ADOHR ELDOR EMPEROR
His Dam: SUSIE OF WHIDBY ISLAND, 14886—755—AHI—730, 11783—622—12yrs—305C—608, 12289—632—13yrs—305—610, 13343—572—14yrs—HIR—581, 13332—680—15yrs—HIR—730.

Every living daughter in the Sale:

	MILK	FAT	AGE	T. M.
Bay Meadow's Bella	8026	425	Sr3—HIR	268 days on test
Bay Meadow's Cathy	6613	316	Jr3—HIR	564 (pending)
Bay Meadow's Cela	10391	407	Sr3—HIR	592
Bay Meadow's Celest	9253	475	Jr3—HIR	710
Bay Meadow's Chloe	11324	507	Sr3—HIR	606
Bay Meadow's Eldor Fleurier	13592	574	Sr4—HIR	646
Bay Meadow's Heddy	11903	527	Jr3—HIR	706 (pending)
Bay Meadow's Hila	11325	486	Jr2—HIR	730
Bay Meadow's Hilga	9100	448	Sr3—HIR	604
Bay Meadow's Joan	6732	358	Jr2—HIR	580
Bay Meadow's Lydia	11139	518	Jr3—HIR	730
Bay Meadow's Martha Ann	9128	407	Sr3—HIR	654
Bay Meadow's Maxine	10121	486	Jr3—HIR	726
Bay Meadow's Melba	11889	577	Sr4—HIR	730
Bay Meadow's Olga	8904	465	Jr3—HIR	708
Bay Meadow's Ophelia	13181	524	Sr3—HIR	730
Bay Meadow's Orla	6747	333	Jr2—HIR	588
Bay Meadow's Princess	7215	388	Sr2—HIR	730
Bay Meadow's Sara	11690	546	Sr2—HIR	730
Bay Meadow's Shira	8420	452	Sr3—HIR	644
Bay Meadow's Vernalia	7812	373	Sr2—HIR	564

Daughters of TOPSIDE TRIDENT (37 A. R.)
His Sire: TROUTMERE EUGENE (13 A. R.)
His Dam: TOPSIDE MISSY, 7991—393—AHI—396 T. M.
His Full Sister: TOPSIDE TOY (Excellent '52) on A. R. test: 16509—825—10yrs—2x in 357 days

Every living daughter in the Sale:

	MILK	FAT	AGE	T. M.
Bay Meadow's Bluemli	9381	507	Sr4—HIR	616
Bay Meadow's Bonnie Lady	7379	426	Sr2—HIR	712
Bay Meadow's Dream	10010	548	6yrs—HIR	730
Bay Meadow's Eula	6486	324	Sr3—HIR	510
Bay Meadow's Faithful	14023	631	5yrs—HIR	654
Bay Meadow's Floretta	7601	387	Jr4—HIR	584
Bay Meadow's Ida	9893	478	Sr4—HIR	686
Bay Meadow's Jardin	8443	455	Sr3—HIR	542
Bay Meadow's Kay	9334	475	Sr2—HIR	600
Bay Meadow's Lily	12999	576	6yrs—HIR	706
Bay Meadow's Melva	11436	596	5yrs—HIR	712
Bay Meadow's Mona	10987	556	Sr4—HIR	686
Bay Meadow's Shirley	12618	607	6yrs—HIR	704
Bay Meadow's Sue	12786	630	5yrs—HIR	730
Bay Meadow's Vivian	8152	499	Jr3—HIR	634

OTHER INDIVIDUAL COWS

These are either foundation cows, purchased cows or otherwise odd lots.
Every one of these cows in the Sale:

	MILK	FAT	AGE	T. M.
Bay Meadow's Beauty	11980	479	Jr3—HIR	688
Bay Meadow's Daisy	9199	456	Sr3—HIR	664
Bay Meadow's Daris	11021	534	9yrs—HIR	730
Bay Meadow's Sunny	7447	337	Jr2—HIR	564
Bonnie Brea's Lorna Doone	13218	659	7yrs—HIR	730
Elbow Creek Mabel	13465	617	5yrs—HIR	700
Happyholme L. D. Jean	10130	490	Jr4—HIR	726
Happyholme Perfect Royola	8237	465	5yrs—HIR	696
Heroine's Dot of Golden Glow	13637	645	5yrs—HIR	730
Rocky Home Lustre's Prilly	12789	596	6yrs—HIR	730
Royal's Almira of Idora	12134	635	6yrs—365 days—D. H. I. A.	
Santa Ynez Valor's Cinderella	10498	465	Jr3—HIR	718
Schelbert's Bertha	10073	507	Jr4—HIR	634
Troutmere Vivi	10444	636	7yrs—HIR	730

THE MILKING FIRST-CALF HEIFERS

The tabulated groups on this page comprise the entire milking herd, except the first-calf heifers, of which there are sixteen, all sired by:

HAPPYHOLME GAY ARISTOCRAT

With the rest of the herd, they are on HIR test. They are a most dairylike group. Using their D.H.I.A. credits for a basis, we estimate they made an average of 3985 lbs. milk and 191 lbs. fat in 159 days.

His Sire: **McDonald Farms Aristocrat** (14 A. R.), now in artificial service at the University of California. He is by Myhaven King and out of McDonald Farms Blueblood, is therefore a full brother to four Excellent full sisters—Dove, Gay Girl, Honeybloom and Ioka.

His Dam: **Fireside Gay Lassie,** 14648—761—6yrs—365C—1092. Bought at the 1951 Happyholme Reduction Sale by L. E. Vincent of Chico for $1,200; on D.H.I.A. she has made for him 12420 milk, 592 fat in 294 days, 2x milking.

Happyholme Gay Aristocrat and four young sons will be in the Sale.

Most of the heifers—bred, open and calves—are by him. Their dams, of course, are the splendid group of cows listed on this page, every one of whose records was made on 2x milking. The young bulls are out of Bay Meadow's Vivian, Bay Meadow's Melva, Elbow Creek Mabel and Troutmere Vivi.

WRITE FOR CATALOG—

WESTERN GUERNSEY SERVICE

P. O. Box 34, Clements, California

Valley Oaks

Registered Guernseys

Mr. and Mrs. F. R. Schoellerman
Route 1, Box 39
GALT, CALIFORNIA

EVERYBODY'S DOING IT!

— — Analyzing and advertising their herd classification!

So we have made further studies of our own herd, comparing it with the table recently published giving percentages for the breed to date. We had 38 cows classified—4 Excellent, 18 Very Good, 15 Desirable, 1 Acceptable.

	Percentage Above the Line (Desirable or better)		**Percentage 'Way Above the Line** (Very Good or Excellent)	
	Breed Average	**Valley Oaks**	**Breed Average**	**Valley Oaks**
General Appearance	71.0	100.0	25.6	71.1
Shoulders	67.9	100.0	29.7	55.3
Fore Legs	91.5	100.0	57.7	84.2
Hind Legs	60.0	94.7	21.4	50.0
Rump	68.3	89.5	29.7	60.5
Dairy Character	92.4	100.0	59.5	100.0
Body Capacity	88.6	97.4	55.2	76.3
Mammary System	63.0	86.8	19.6	50.0
Fore Udder	55.7	86.8	20.6	60.5
Rear Udder	69.7	97.4	29.8	73.7
Teat Placement	59.7	76.3	23.6	31.6
Overall	69.3	97.4	22.3	57.9

High Average Classification and High Average Production Usually Go Together

At Valley Oaks we have 30 cows with approved A. R. records.

They have between them 42 records made on 305—2x milking, that average 508 pounds of fat.

They have also 15 records made on 365—2x milking, that average 635 pounds of fat. Nine of these 15 were made as 2-year-olds.

They have 28 very good (unclassified) heifers, not yet in milk, by a Fairlawn bull. And a few sons. Inquiries welcomed.

Old Adobe Ranch

PETALUMA, CALIFORNIA

MR. AND MRS. RAY GAMBONINI — **Route 3, Box 433**

The Della Family —

Maternal descendants of

DELLA OF DELPHI DELL

12812—666—AA (899 T. M.)

WORTHY OF RECOGNITION — THE DELLA FAMILY

"Excellent out of an Excellent applies to our Excellent Wandamere Windell and her Excellent 3-year-old daughter, Happyholme Windell. Wandamere Peggy's Maid merits recognition for again classifying Excellent at 13½ years. Her daughter, Happyholme Crown Peggy, also was again made Very Good to emphasize the family transmitting ability."

← Wandamere Windell
13797—711—5yrs—305—2x
GP '47—Excellent '50
1st prize 2-year-old, W. Wash., Oregon and P.I.E., 1947. Topped Western Guernsey Sale, 1948, $2,050.

Wandamere Peggy's → Maid
14822—680—11yrs—365C
VG '48—Excellent '50 '52
Res. Sr. & Gr. Ch., Calif., G. N., 1948.

← Wandamere Anson's Bonnie
13380—595—Sr4—365C
VG '47 '50—Excellent '48
1st 4 yrs., Sr. & Gr. Ch., Oregon, 1947.

Happyholme Windell—→
8363—407—Jr2—D.H.I.A.
Made 48.4 milk, 2.7 fat test day. Excellent '52 at 3 yrs. 2nd Sr. Yr., Calif., 1950. Member of 1st place State Herd, D.C.C.

SUSTAINED EXCELLENCE THROUGH THE MATERNAL LINE

The maternal line has maintained its excellence at Meyer Brothers when mated to Northwest or Traveler bloodlines; at Wandamere when mated to combinations of Bethany Prince Regent and Traveler and at Elm Lane where several McDonald Farms bulls were used.

←—Wandamere Jean's Bonnie
14492—772—Jr3—365C
(former State Champion)

Wandamere Bonnie Jean→
14220—682—GG
(former State Champion)
2 A. R. sons, 2 A. R. daughters.
1st 3-year-old, P.I.E., 1941.

CONSISTENTLY OUTRANKING CONTEMPORARIES

Bonnie of Delphi Dell
16355—816—A
16256—864—A
(former State Champion)
3 A. R. daughters

Elm Lane Syringa
10717—564—Sr4—305C—2x
10049—502—5yrs—305C—2x
VG '48—Excellent '52
Res. Gr. Ch., G. N., 1951.

Wandamere Bonnie
13195—676—G
17182—813—D

Ideal Guernsey Farms

GOLDEN GUERNSEY

BUILDING ☆ FOR ☆ A ☆ CENTURY

"THE WORLD'S LARGEST HERD OF PURE BRED GUERNSEYS"

NO BUSINESS TRANSACTED ON SUNDAY

THE WINNER . . . Of Our "WHAT'S MY NAME" Contest

RALPH H. PERRY
IRA, VERMONT

He will receive the heifer calf,

IDEAL'S SUPERIOR'S PRIDE, born January 15, 1952.

Sire: Ideal's Superior, whose 7 nearest dams average 18178 lbs. Milk and 920 lbs. Fat.
Dam: Glen Oak's Pride, 15781—780—8yrsC.

NATURALLY, WE ARE PLEASED AND GRATIFIED BY YOUR RESPONSE AND ENTHUSIASM

145 Answers — 66 Correct

HERE ARE SOME OF THE REPLIES:

. . . I have worked on it night and day and I have proved that no other bull in the Guernsey breed could have this average but Ideal's Superior. I traced all records since 1948 and it has sure been a job and OH BOY how I hope to win a heifer calf of such a family.

M. L. REED
Clairton, Pa.

. . . I checked as many of the back issues as I had access to. . . . From what checking I could do, I could find no bull whose seven nearest dams carried higher production. . . . Had a lot of fun prowling through back issues anyway.

NORWOOD EASTMAN
Cass City, Mich.

. . . As you say "It's All In The Records" and it seems to me I have looked at a million records since I received the Journal last Saturday night.

CONSTANCE STRYKER
East Corinth, Vt.

. . . I don't have any Performance Register to look up the true answer. All I have is MY JOURNAL which is my great pride and long looked for reading

CLYDE OLUPPELL
Longview, Texas

MY NAME IS . . .

IDEAL'S SUPERIOR

My 7 nearest dams average 18178 lbs. Milk— 920 lbs. Fat.

Sire:
GARDENVILLE SUPREME

- **RIEGELDALE MELBA'S EMORY**
  - **HIS MAJESTY OF BOURNEDALE**
  - **GREEN MEADOW MELBA** 15342—963—Sr2—365C
- **DOUGLASTON BARONESS DARLING** 15755—701—AA
  - **DOUGLASTON CROWN PRINCE**
  - **DOUGLASTON KING'S CHARLOTTE** 19751—988—AA

Dam:
IDEAL'S NORANDA'S SUSIE 19277—1026—7yrs—365

- **IDEAL'S SUSIE'S NORANDA**
  - **IDEAL'S NORAWYNE'S GARDENIUS**
  - **IDEAL'S EMPEROR'S SUSIE** 21500—1014—7yrs—365C
- **IDEAL'S KING GEORGE'S SUSIE** 14127—735—AA
  - **IDEAL'S KING GEORGE**
  - **IDEAL'S EMPEROR'S SUSIE** 21500—1014—7yrs—365C

Ideal-Bred . . . In Service At Ideal

WE CAN OFFER YOU A GREAT PRODUCTION-BRED BULL TOO

"IT'S ALL IN THE RECORDS"

JACOB TANIS & SONS, Proprietors
JOHN TANIS, D. V. M.
WILLIAM AULD, Herdsman

IDEAL GUERNSEY FARMS
Augusta - Sussex County - New Jersey

Michigan Directory 1952

Doubling Up On MARTHA Blood

CESOR KING'S MARK . . . Born December 22, 1947
1st prize Senior Calf, Michigan State Fair, 1948.

Sire of both "Mark" and "Marcus"

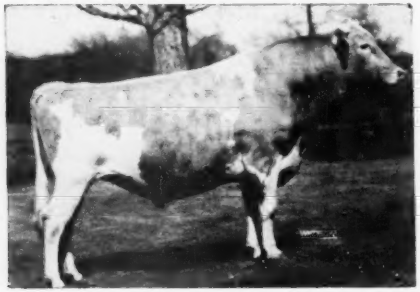

CESOR MIRTH'S KING
Sire: **Fra-Mar Farm King. A. R.**
Sire of Coronation Melinda ($31,000).
Dam: **Cesor Mirth.** 13570—813—AA
A show cow daughter of "**Martha.**"

"Mirth's King" is still in service. His daughters are impressive. Plan to visit our herd.

"Mark's" Dam

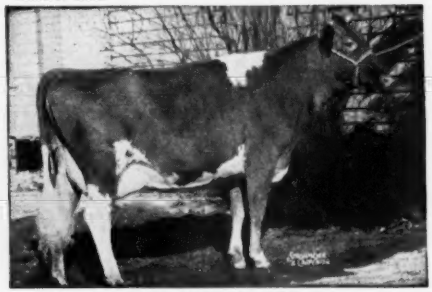

CESOR NOBLE'S MURIEL
11870—635—FF, 14508—753—D. 2 A. R. sons.
Sire: **Bournedale Noble. A. R.**
Dam: **Cesor Jupiter's Marie**
11854—689—GG, 13248—714—E
1 A. R. son, 1 A. R. daughter
Next Dam: **Bournedale Martha.** 10766—578—F
Sr. and Gr. Ch., National, 1937; Royal Winter Fair, 1938; Dairy Cattle Congress, 1939.

CESOR KING'S MARCUS . . . Born September 22, 1947
A son of Cesor Mirth's King (see above) and out of Cesor Noble's Marian, 11143—602—Sr3, a ¾ sister to "Muriel" (see above).

Both "Mark" and "Marcus" Trace To This Great Brood Cow

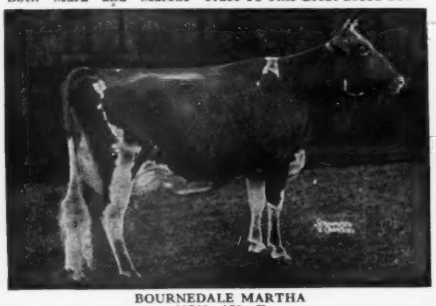

BOURNEDALE MARTHA
10766—578—F
Gr. Champion, National, 1937. Gr. Champion, Dairy Cattle Congress, 1938. Gr. Champion, Royal Winter Fair, 1939. 2 A. R. sons, 5 A. R. daughters include:
Cesor Mirth. 13570—813—AA
Cesor Jupiter's Marie. 13248—714—E
Cesor Helene. 11482—702—G

Paternal Granddam to "Mark"
Maternal Sister to "Marcus's" Dam

CESOR MIRTH
10677—579—G, 12562—726—A, 13570—813—AA
1st prize two-year-old, Ohio, 1938.

ADD THIS MARTHA BLOOD TO YOUR HERD. MANY OF OUR TOP COWS ARE RICH IN THE MARTHA FAMILY BLOOD.

Cesor-Maxims

CESOR FARMS ***New Hudson, Michigan***

CHARLES E. SORENSEN, Owner ALBERT KESSLER, Manager

Accredited **Cesor - Maxims** *Negative*

MORE "NOBLE" BLOOD

ANOTHER "MURIEL" SON
MATERNAL BROTHER TO "MARK"

CESOR MUR MAX

Sire: **Cesor Ellton Maxim, A. R.**
Herd Sire, Michigan State College.
Dam: **Cesor Noble's Muriel**
11870—635—FF, 14508—753—D
10621—564—5yrs—305C—2x
See opposite page.

TO OUR MARTHA FAMILY INHERITANCE . . . WE ADDED THE **CORONET FAMILY** BLOOD

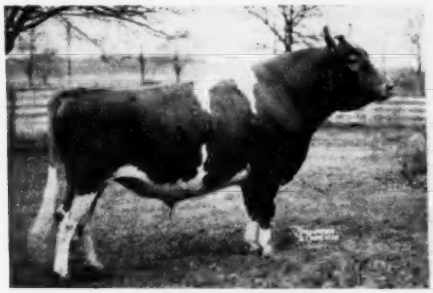

BOURNEDALE INHERITANCE
Half-brother to **Afton's Golden Marie** (noted show cow).
Sire: **Bournedale Golden Steadfast, A. R.**
"INHERITANCE" comes from the same female line as Pine Manor Crown Jewel—top selling family at the Sterlingold Dispersal. She and 4 descendants sold for $124,000 or an average of $24,800 per head. **His 31 nearest dams average 15461—814.**

"Inheritance's" Dam

BOURNEDALE GOLDEN CINDERELLA
11436—661—Jr2C, 13488—352—Sr4C, 14443—732—6yrs
The Coronet Line
Next Dam: **Bournedale Princess Coronet**
18859—1019—Jr4C
3rd Dam: **Atamannsit Princess Coronet**
17810—946—A
4th Dam: **Jean Du Luth Coronet**
20004—952—AA

Announcing . . . A CESOR-BRED BULL COMES HOME. **CESOR PENWYN'S JACQUES,** owned jointly with Willowbrook Farm, Cooley Brothers, Hudson, Michigan. "JACQUES" is the sire of 9 A. R. daughters. He is sired by Cesor Maxine's Penwyn, A. R. and out of Jacqueline of Daisy Lane, 11378—702—E, 3 A. R. sons, 1 A. R. daughter, Cesor Bon-Ton's Joan, 11536—601—G. See page 38, Willowbrook Farm advertisement.

FOUNDATION COWS

Five Daughters of MAXIM OF BOURNEDALE, A. R.
These great cows have played an important part in our herd.
Bournedale Merry Lass
Bournedale Dolly Varden
Bournedale Myositis
Bournedale Bonny Lass
Cesor Maxim Afton

Their daughters, granddaughters and great granddaughters are carrying on in our herd. They are being bred to sires like these featured on these two pages.

Cesor - Maxims

CESOR FARMS ***New Hudson, Michigan***

CHARLES E. SORENSEN, Owner ALBERT KESSLER, Manager

MICHIGAN GUERNSEY BREEDERS' ASSOCIATION

The Michigan Guernsey Breeders' Association was organized by a group of 27 interested persons who met at Michigan Agricultural College on January 4, 1908. Of this group, two are still active. They are T. V. Hicks of Battle Creek and Henry Wigman of Lansing. Their inspirational leadership in the development of the Guernsey breed in Michigan will always be a highlight of fawn and white history in our state.

The Michigan Guernsey Breeders' Association as we know it today was incorporated in 1945 and has carried on the normal business of the breeders in Michigan since that time. During the last few years your state association has handled about 25 per cent of the Guernsey females transferred during the year. The revenue derived from this activity has been the main source of income necessary to maintain the varied activities of your state association.

OFFICERS

R. F. Locke, Hickory Corners . . . . . *President*
Elton Smith, Caledonia . . . . . *Vice-President*
H. W. Wigman, Lansing . . . . . *Secretary-Emeritus*
Alden P. Cole, East Lansing . . . . . *Treasurer*
Alden P. Cole, East Lansing . . . . . *Secretary*

DIRECTORS

B. L. Beaudette, Birmingham
Harold Dancer, Jackson
Edward Healey, Niles
Donald Holbrook, Clare
Myron Jacob, Riga
Albert Kessler, New Hudson
R. F. Locke, Hickory Corners
Howard MacDonald, Sault Ste. Marie
Joe C. Patterson, Reed City
Robert Peterson, Edmore
H. E. Rainier, Romeo
Lloyd Savoie, Marlette
Elton Smith, Caledonia
Edward Wright, Saginaw
Frank Ormston, St. Johns

This directory of Michigan Guernsey breeders is the first ever presented. We hope it will be useful. It is the desire of your officers to express their appreciation to all those who made it possible by purchasing space and to the Guernsey Breeders' Journal of The American Guernsey Cattle Club for their tremendous help in presenting this book for your approval. With your support this can be a yearly publication.

MICHIGAN'S GOLDEN GUERNSEY MILK PROGRAM

The following dairies are processing and distributing Golden Guernsey milk in Michigan. Through the proper promotion of our product we can more firmly establish the reputation of the Guernsey breed as the dairy industry's producer of truly fine milk.

City Dairy, Sturgis
Fifth Street Guernsey Dairy, Rochester
Hansen's Evergreen Dairy, Scottville
Heatherwood Farms, Lansing
Henry Andersen Creamery, Battle Creek
Highlands Dairy, Hastings
Hirth Brothers' Dairy, Ann Arbor
Huebner Quality Dairy, Saginaw
Ken-Wood Acres, Ann Arbor
Lockshore Farms, Inc., Kalamazoo
Maple City Dairy, Paw Paw
Quality Dairy Company, Muskegon Heights
Reading Home Dairy, Reading
Saginaw Dairy Company, Saginaw
Midland Dairy Company, Midland
Bay City Dairy, Bay City
Thomas Dairy Farms, Grand Rapids
Truemor Farm Dairy, Inc., Novi
Menominee Ideal Dairy, Menominee
Mason Dairy, Mason
Cloverleaf Dairy, Flushing

The Michigan Guernsey Breeders' Association is the supervising agent in Michigan for Golden Guernsey, Inc. This only means that the responsibility for the success of the program rests squarely on the shoulders of the breeders of Guernsey cattle in this state.

MICHIGAN GUERNSEY BREEDERS' ASSOCIATION

212 Abbot Building **East Lansing, Michigan** **Phones: 8-2212, 8-5933**

ALDEN P. COLE, East Lansing, *Secretary*

MICHIGAN GUERNSEY BREEDERS' ASSOCIATION

Membership List - 1952

ALCONA COUNTY
Mr. Lawrence Champagne, Harrisville

ALLEGAN COUNTY
Mr. John Bouwman, East Saugatuck
Mr. and Mrs. Glen Overton, Allegan
Mr. Harley Schwartz, Wayland

BARRY COUNTY
Mr. Leon O. Dunning, Delton
Mr. R. F. Locke, Hickory Corners
Mr. W. E. Sooy, Delton

BAY COUNTY
Howard, Virgil, Bess Wetters, Kawkawlin

BERRIEN COUNTY
Mr. Edward F. Healey, Niles
Mr. R. W. Keigley, Eau Claire
Mr. Raymond Knuth, Niles
Mr. Leo Lambert, New Buffalo
Harry and Alvin Langer, Eau Claire
Mr. Robert Letcher, Buchanan
Mr. Clayton McCoy, Niles
Mr. Charles J. Nemitz, Bridgeman
Mr. Ben Nye, St. Joseph
Dr. J. Allan Schaub, Eau Claire
Mr. Walter Schaub, Jr., Dowagiac
Mr. Charles H. Smith and Son, Galien
Mr. Harold Steinke, Sodus
Mr. Russell Wright, Galien
Mr. Andrew Zech, Berrien Springs

BRANCH COUNTY
Mr. George D. Carter, Sherwood
Mr. and Mrs. Scott A. Gaw, Union City
Mr. C. W. King, Union City
Mr. Harold Shook, Quincy

CALHOUN COUNTY
Mr. Wallace C. Anderson, Albion
Mrs. George Dean, Albion
Mr. Raymond Korn, Athens
Mr. I. L. Phillips, Athens
Mr. H. G. Ray, Albion
Mr. Kenneth Vogt, Albion

CASS COUNTY
Dr. R. E. Bergman, Cassopolis
Mr. and Mrs. E. C. Pianowski, Edwardsburg

CHARLEVOIX COUNTY
Mr. A. M. Murphy, East Jordan
Mr. Ted Speltz, Boyne City

CHIPPEWA COUNTY
Mr. Howard MacDonald, Sault Sainte Marie

CLARE COUNTY
Mr. Leo Bolen, Farwell
Mr. Ray Clark, Clare
Mr. Donald E. Holbrook, Clare
Mrs. Donald E. Holbrook, Clare
Miss Ada Jane Sexton, Clare

CLINTON COUNTY
Mr. Frank Ormston, St. Johns

DICKINSON COUNTY
Mr. Charles Kwetkowski, Iron Mountain

EATON COUNTY
Mr. Waldo E. May, Eaton Rapids
Mr. Clarence W. Neff, Grand Ledge
Mr. LeGrand Wells, Grand Ledge
Mr. Lewis F. Young, Charlotte

GENESSEE COUNTY
Mr. C. Faye Meyers, Grand Blanc
Mr. Howard E. Potter, Grand Blanc

GOGEBIC COUNTY
Mr. Emil Van Lokeren and Son, Ironwood

GRAND TRAVERSE COUNTY
Mr. S. Arthur Cook, Traverse City
Mr. Frank E. Mathison, Traverse City

GRATIOT COUNTY
Mr. Arthur Lee Akin, Middleton
Mr. A. J. Bertolli, St. Charles
Mr. Kenneth Bradford, Alma
Mr. R. D. Bradford, Alma
Mr. Cecil Robart, Riverdale
Mr. Gaylord Robart, Riverdale

HILLSDALE COUNTY
Mr. Hugh Britton, Osseo
Mr. Erwin D. McCormick, North Adams
Mr. F. E. Norris, Jonesville
Mr. J. C. Perego, Camden
Mr. Marvin Perego, Camden

HURON COUNTY
Mr. Ferdinand S. Baur, Pigeon
Mr. Thomas B. Jackson, Bad Axe

INGHAM COUNTY
Mr. Hugh Ellsworth, Holt
Mr. Glen Fox, Dansville
Mr. Otto C. Hartig, Holt
Mr. Leslie Hodgson and Sons, Mason
Dr. Franklin L. Troost, Holt
Mr. Henry Wigman, Lansing
Mr. L. K. Zimmerman and Son, Holt

IONIA COUNTY
Mr. E. J. Galloway and Son, Ionia
Mr. Wesley Hile and Son, Ionia

IOSCO COUNTY
Mr. and Mrs. Alfred Graves, Hale
Henry and Karl Luitje, Hale

ISABELLA COUNTY
Mr. George Cary, Coleman

JACKSON COUNTY
Mr. C. F. Cowham, Jackson
Mr. H. M. Dancer, Jackson
Mr. Carl Maute, Grass Lake
Hurby and R. H. Nichols, Concord
Miss Iva Thompson, Rives Junction
Mr. and Mrs. Herbert Walker, Harton

KALAMAZOO COUNTY
Mr. Thomas Bolf, Kalamazoo
Mr. Wendell C. Locke, Kalamazoo
Mr. P. J. Lotte, Kalamazoo
Mr. Edward L. Peterson, Kalamazoo
Earl and Billie Thompson, Richland

KENT COUNTY
Mr. Adrian Alles and Sons, Rockford
Mr. Harold Brigham, Sand Lake
Mr. Fred S. Darling, Grand Rapids
Mr. Robert Hansen, Rockford
Mr. Lyle Hunsberger, Grand Rapids
Mr. Merritt D. Potter, Cedar Springs
Mr. Ralph H. Pratt, Rockford
Mr. Fred Roth and Sons, Lowell
Mr. E. W. Ruehs, Caledonia
Mr. Tom Seelman, Rockford
Mr. Elton R. Smith, Caledonia
Thomas Dairy Farms, Inc., Grand Rapids
Vaughan Farms, Sparta
Mr. G. Waldeck, Caledonia
Mr. Earl Woodworth, Grand Rapids
Mr. Carl Zimmerman, Caledonia

LAPEER COUNTY
Mr. James Beresford, Metamora
Mr. Charles D. Ferguson, Almont
Mrs. Margaret Herklotz, Ferndale
Mr. James E. Patterson, Lapeer
Mr. Robert E. Rees, Lapeer
Mr. Henry L. Rheaume, Dryden
Mr. Stephen W. Spencer, Attica
Mr. Arthur J. Wood, Dryden
Mr. A. W. Yates, Dryden

LENAWEE COUNTY
Mr. Tom Bradstreet and Son, Hudson
Mr. Donald Fatchett, Blissfield
Mr. Clyde Goolock, Clayton
Mr. Myron Jacob, Riga
Mr. Clyde Lowe, Hudson

LIVINGSTON COUNTY
Mr. Stanley G. Latson, Howell

MACOMB COUNTY
Mr. James Clark, Romeo
Mr. Howard H. Colby, Romeo
Mr. Alfred G. Engelhardt, Armada
Mr. Harold L. Hayes, Romeo
Mr. J. C. Plagens, Memphis
Mr. Russell Plagens, Memphis
Mr. H. E. Rainier, Romeo
Mr. S. Shue, Memphis

MASON COUNTY
Mr. William Pleiness, Scottville
Mr. Carl A. Schwass, Scottville
Mr. Ranold Thurow, Scottville

MECOSTA COUNTY
Mr. Fred Baumunk, Big Rapids
Mr. Ivan Miller, Stanwood
Mr. Orville Miller and Sons, Big Rapids
Mr. G. H. Robison and Son, Big Rapids

MIDLAND COUNTY
Mr. Mark Owens, Midland

MISSAUKEE COUNTY
Mr. Orville Dennis and Son, Lake City
Mr. Ren A. DeRuiter, McBain

MONROE COUNTY
Doty Brothers, Monroe
Mr. W. H. Eichbauer, Monroe
Mr. Burton S. Knapp, Monroe

MONTCALM COUNTY
Mr. Clifton C. Almy, Six Lakes
Mr. James Baty and Son, Coral
Mr. Wm. Jorgenson and Son, Edmore
Mr. Menno Martin, Stanton
Mr. Paul Melgaard, Edmore
Mr. Robert L. Peterson, Edmore
Mr. Herman Rader, Howard City
Mr. Clare Staffen, Howard City

NEWAGO COUNTY
Mr. E. E. Price, Fremont
Mr. Stanley Stroven, Fremont
Mr. Edward B. Westenfelder, Fremont

OAKLAND COUNTY
Mr. B. L. Beaudette, Birmingham
Miss Helen Blaszcaak, Clarkston
Mr. R. W. Etter, Walled Lake
Howard R. and Wallace R. Hodges, Rochester
Mr. Jack D. McCullough, Rochester
Muhling Brothers, Farmington
Mr. William E. Scripps, Lake Orion

ONTONAGON COUNTY
Mr. Ensio Suhonen, Trout Creek

OSCEOLA COUNTY
Mr. Robert H. Greenwald and Son, Reed City
Mr. Cecil Lambert, Evart
Mr. Joe C. Patterson, Reed City
Mr. R. B. Savidge, Reed City

OTTAWA COUNTY
Mr. Edward Henning and Sons, Coopersville
Mr. Harold Jenison and Son, Jenison
Mr. Donald Kamps, Byron Center
Mr. Carl A. Krueger, Conklin
Mr. Simon Mack, Nunica
Mr. Henry A. Modderman, Marne
Mr. Henry Van Farowe, Zeeland

SAGINAW COUNTY
Mr. A. J. Bertolli, St. Charles
Mr. Lloyd Buck and Son, Freeland
Mr. Robert Burns, Freeland
Mr. George Burrows, Saginaw
Mr. Clyde Erskine, Hemlock
Mr. Elmer Frahm and Sons, Frankenmuth
Mr. Edwin H. Goodman, Hemlock
Mr. A. N. McKellar, Freeland
Mr. Gottlieb Schlicker, Freeland
Mr. Stanley Short, Hemlock
Mr. Archie B. Smith, Hemlock
Mr. Osbern Thurlow, Freeland
Thomas and William J. Turner, Hemlock
Mr. W. Dale Turner, Hemlock
Mr. Warren E. Watson, Hemlock
Mr. Claude Wright, Saginaw
Mr. Edward Wright, Saginaw

ST. CLAIR COUNTY
Mr. Lee Patterson and Sons, Columbus
Earl and Tryphena Roberts, Smiths Creek
Mr. L. M. Street, Yale

ST. JOSEPH COUNTY
Mr. Ralph L. Johnson, Constantine

SANILAC COUNTY
Mr. Lloyd Savoie, Marlette

SHIAWASSEE COUNTY
Mr. Dan Freeman and Son, Owosso
Mr. F. F. Whitmeyer, Perry

TUSCOLA COUNTY
Mr. Elwood Eastman, Cass City
Mr. Clifton Lotter, Silverwood
Mr. Harold F. Stewart, Vassar
Mr. Matt Turk, Paw Paw

VAN BUREN COUNTY
Mr. Earl Cowlbeck, Mattawan
Mr. Glenn R. Elliott, Paw Paw
Mr. Bela G. Kennedy and Sons, Bangor
Mr. Ralph Webster, Lawrence

WASHTENAW COUNTY
Mr. Jack Bush, Ann Arbor
Mr. Ernest Girbach, Saline
Rice L. and Beatrice I. Kempf, Ann Arbor
Mr. Frank Kennedy, Ann Arbor

WAYNE COUNTY
Mr. Paul D. Cahow, Dearborn
Mr. Edgar C. Keck, Northville

WEXFORD COUNTY
Mr. Harry Finstrom, Cadillac

OUT OF STATE
Mr. Charles B. Bolton, Lyndhurst, Ohio
Mr. Atherton W. Hobler, Princeton, New Jersey
Mr. George M. Newlin, Princeton, New Jersey
Mr. L. B. Wescott, Clinton, New Jersey

Michigan Advertisers' Index

Good Guernseys Come From Michigan

Alfalfaland Farm 14
Almy, Clifton C. 48

Blossomland Farm 25
Bradford's Dairy Farm 50, 51
Brick Crest Farm 40
Burr Oak Farm 40

Carter Farms 42
Cesor Farms II. Cover, 1
Char-Lane Farm 12
Charlotte Guernseys 54
Clay Hill Farm 5
Colby Dale Farms 6, 7
Cowham Farm 30

Dairyland Picnic Guernsey Assn. 37
Dancer, Harold 31
Doty Homestead 31

East View Farm 39
Elmwood Farm 12
Elvradale Farms 36
Fairholm Farms 47
Farofield Farm 15
Fergus-Lea Farm 8

Golden Dale Guernsey Farm 56
Gram O'Land Farm 44
Greenwald Farm 48

Haven Hills Farms, Inc. 44
Hetzner & Sons, Henry 14
Hickory Manor Farm 54
Hickory Shores 34, 35
Hi-Point Farms 46
Holhaven Farm 39
Homeward Farm 49

Hopedale Farms 48

Kingsbury Farms 9
Knollnook Farm 52

Lake View Guernsey Farm 44
Lockshore Farm 26, 29
Lone Oak Farm 44
Lyrene Farm 16, 17

Maple Dawn Guernsey Farm 39
Maplegrand Farm 13
Maple View Farm 11
Mari-DeL Farm 37
Ma-Ru Meadows 36
Maylee Manor 54
Meadow-Gold Farm 18, 19
Meadow Lane Farm 22, 23
Med-O-Bloom 53
Merm Farm 55
Michigan A. B. C. 44
Michigana Farms 4
Michigan G. B. A. I. Cover, 2-4, 31, 44
Miller Farm 40
Montcalm County G. B. A. 37

Ovilea Farm 47

Perego, J. C. 36
Pickwick Farms 47
Pine Crest Farm 14
Plainfield Guernsey Farm 32
Polly Acres Guernseys 43
Potter and Son, Howard E. 48
Premier Farms 10

Ray, H. C. & Viola 47
Regal Guernsey Farm 43
Riverbrook Farm 24
River Dale Farm 44
Rolling Acres Farm 45
Romany Woods Farm 40

Sagamore Farm 25
Saginaw Valley G. B. A. 11
Sandilea Farm 44
Savoy Farms 43
Shady Lawn Farm 47
Sharjalynn Farm 47
Shawnee Springs Farms 42
Short Farm 15
Silver Lake Farm 43
Smith, C. B. 25
Springdale Farms 33
Spruce Manor Farm 45
Street, Lynn 40
Sundale Farm 15
Sunny Lane Farms 14
Sycamore Vale Farms 44

Thurows Farm 36
Tri-Valley Farm 44
Tyrone Farm IV. Cover

Wabeek Farm 41
Watson, Warren E. & Emily A. 13
White-Lea Farm III. Cover
White Oak Farm 20, 21
Whitmyer, E. F. 48
Willowbrook Farm 38
Windee Ridge 48
Winfield Farm 14

MICHIGANA, Inc. - HOLT, MICHIGAN

A group of the old reliable Michigan Guernsey farms.

You will always find good Guernseys at MICHIGANA.

150 HEAD TO CHOOSE FROM.

YOUNG BULLS AND HEIFERS FOR SALE AT ALL TIMES.

We are accepting advance orders for calves.

Best production records and pedigrees.

ALL STOCK PRICED AT FARMERS' PRICES.

Six herd sires now in use are dominated by best production lines.

It will pay you well to write for detailed information.

WE VERY LIKELY HAVE WHAT YOU WANT.

MICHIGANA, Inc. - HOLT, MICHIGAN

FOUNDATION SIRES

1) **PINE MANOR COURAGEOUS, A. R.**
A proved Green Meadow-bred sire, out of a top Bournedale Rex dam.

Sire: **Coronation Count, A. R.**
A proved son of Green Meadow Coronation Prince, A. R. Full brother to Green Meadow Queenie, 12839—728—G, dam of 4 A. R. daughters, 2 P. R. sons.

Dam: **Rex's Viola**
15727—732—DD
Sold in 1935 for $3,100.
5 A. R. daughters.
A top daughter of Bournedale Rex, A. R.

2) **LANGWATER VALCREST**
7 nearest dams average 828 lbs. fat.
Traces to the CORONET line.

Sire: **Langwater Valencian, A. R.**
57 A. R. daughters, 4 over 800 lbs. fat, 12 over 700 lbs. fat, 33 over 600 lbs. fat. 28 daughters classified, 3 Excellent, 12 Very Good 10 Desirable.

Dam: **Langwater Crescent**
12447—605—E
14432—735—BB

OUR NEW HERD BULL

WILGORLAN ROSE KING

Born August 12, 1950

His Sire

GARDENVILLE CORONATION KING, A. R.
($45,000)
40 A. R. daughters, over 100 breeding sons. 2 daughters over 800 lbs. fat, 4 over 700 lbs. fat, 24 over 600 lbs. fat.

His Sire's Dam

DOUGLASTON KING'S CHARLOTTE
15228—828—Sr2C
19751—988—A
VG at 13 years.
2 A. R. daughters, 5 breeding sons.

His Sire's Maternal Sister

DOUGLASTON BARONESS DARLING
13717—871—GG
15755—701—AA
VG '47
Sold for $8,800.

Carries That Proved Combination Of "King" And The Secret Family . . .
The combination that is making history at Wilgorlan.

His Dam

WILGORLAN FARMS P. TONI
10623—582—Jr2C
11694—650—Jr3C
12601—712—Sr4
VG '48 '49—E '50

His Dam's Dam

WILGORLAN'S TRUE
12367—627—Jr2C
13124—673—Jr4C
11946—636—5yrs
10608—539—6yrs—305C—3x

His Dam's Granddam

LANDHOME BUTTERCUP'S SECRET
15974—814—7yrsC
52 registered progeny, 47 living today. 26 direct female descendants in the Wilgorlan herd. 11 have been classified—2 Excellent, 6 Very Good, 3 Desirable. 6 A. R. daughters, 7 A. R. granddaughters, 5 more on test.

See the Wilgorlan Farm booklet, March 15, 1952 Guernsey Breeders' Journal, for more details on "King" and the Secret family. **OUR SIRE COMBINES THE BLOOD OF BOTH "KING" AND "SECRET."**

We offer for sale, daughters of "Valcrest" and sons and daughters of "Courageous" and "Rose King."

FLASH . . . "P. Toni," dam of "Rose King", recently reclassified Excellent. "Rose King's" full sister, Wilgorlan Farms Tulip and his ¾ sister, Wilgorlan Farms Carnation, both classified Excellent '52. Five females from this great family have classified Excellent.

ANDREW J. JOHNSON **CLAY HILL FARM** **RAVENNA, MICHIGAN**

EXCELLENT TYPE AND VERY GOOD PRODUCTION — CROSSED ON —▶

McDONALD FARMS HIGH NOBLEMAN
Sire: McDonald Farms Hightime

NOBLEMAN'S two granddams are 2 of the 6 cows of the breed to classify Excellent have Excellent daughters and Excellent granddaughters.

EXCELLENT DAM

McDONALD FARMS GRATITUDE
12209—597—6yrs. Excellent '47 '48.

EXCELLENT GRANDDAM (Maternal)

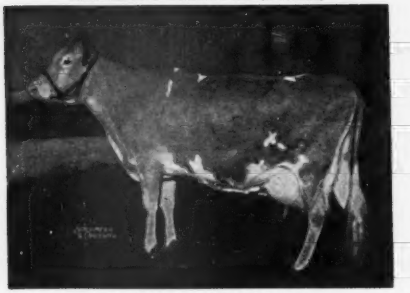

McDONALD FARMS COQUETTE
13928—708—G. Excellent '47 '50—VG '48.

EXCELLENT GRANDDAM (Paternal)

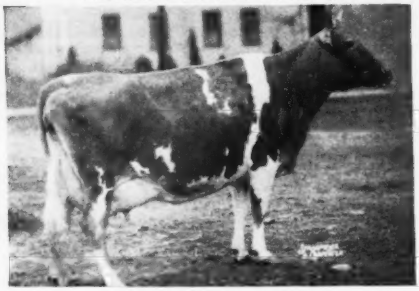

WALNUT'S ELLA'S PANSY
12973—661—AA. Excellent '47

McDONALD FARMS EL TORO
Sire: McDonald's Foremost Prediction

EL TORO'S sire has 3 Excellent full sisters and one Excellent maternal half-sister.

EXCELLENT DAM

McDONALD FARMS PRE JEDETTA
13006—705—5yrsC. VG '47 '48—Excellent '50.

EXCELLENT GRANDDAM (Maternal)

McDONALD FARMS FLEDA
12527—659—6yrs. Excellent '47—VG '48 '50.

EXCELLENT GRANDDAM (Paternal)

DOUGLASTON LADY AUGUSTA
12106—607—E. Excellent '47 '48.

COLBY DALE FARMS
ROMEO, MICHIGAN

Howard H. Colby—Owner
Howard E. Rainier—Manager
Harold L. Hayes—Herdsman
Larry Fisher—Assistant Herdsman

EXCELLENT PRODUCTION AND VERY GOOD TYPE

1951 Herd Average	—	98 cows	—	average 12 dry	—	9635M	469F	—	all 2x except 12
1950 Herd Average	—	78 cows	—	average 11 dry	—	9780M	476F	—	all 2x except 14
1949 Herd Average	—	80 cows	—	average 10 dry	—	9467M	483F	—	all 2x except 13

PREMIER MICHIGAN BREEDER — 1951 — MICHIGAN STATE FAIR

16039—800—Sr4—HIR—2x, VG '50 '52

WILLOW BROOK MONARCH'S ENVY
1st place when made—now 9th

15807—829—Jr3—HIR—2x, D '50, VG '52

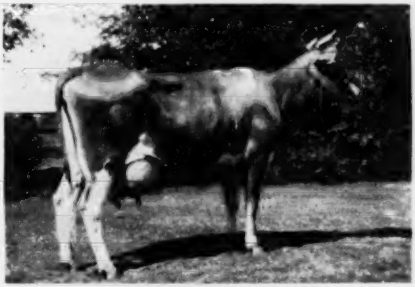

LANGMEADOW MINNIE
National Record—1st place

17743—836—7yrs—365C—3x, EXCELLENT '50

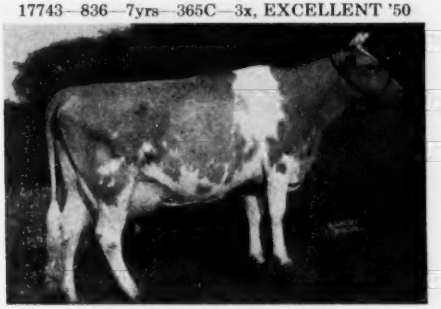

LANGVALLEY FANCHETTE

11528—690—Jr2—365—3x, EXCELLENT '52

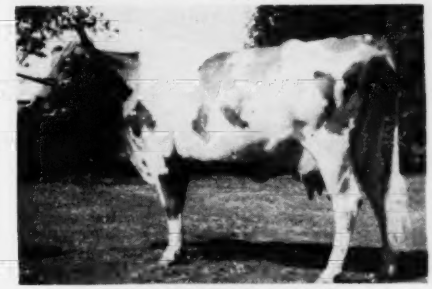

LANGMEADOW COITA
On retest should make 800 lbs., 2x

17090—838—5yrs—365C—3x, VG '50

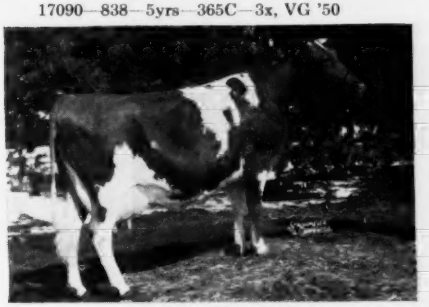

LANGMEADOW AGNES

17065—745—Jr4—365—3x, VG '50' '52

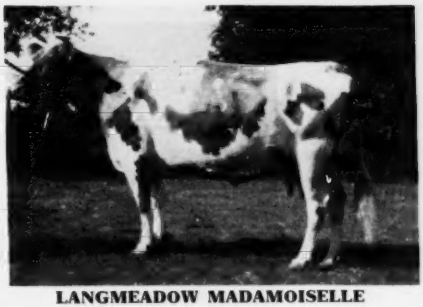

LANGMEADOW MADAMOISELLE

WE INVITE YOU TO VISIT . . .

COLBY DALE FARMS
ROMEO, MICHIGAN

Our herd at 225 head is at capacity and offers great opportunity for foundation females and bulls that will improve a herd in production and type.

FOUNDATION SIRES AT FERGUS-LEA

I . . . ETH-MEAD GLORY'S PHARAOH

Born February 11, 1945

Sire: **Eth-Mead FR Coronation King**

Dam: **Coronation Glory**
14357—702—AHI—1002 T. M.
3 A. R. daughters include
Eth-Mead F. R. Glorianna
13487—678—6yrsC

Combines the best of proved Coronation Green Meadow blood.

II . . . BANNER OF MEADOW BROOK

Born February 23, 1949

Sire: **Spar Hill Demetrius, A. R.**
A son of Coronation King's Heir, A. R. and Merrily of Hill Girt, 16309—834—BB, 18449—962—A.

Dam: **Lockshore C. Hostess**
11328—587—5yrs—HIR—718 T. M.

BOTH "PHARAOH" AND "BANNER" HAVE SIRED A NUMBER OF OUTSTANDING DAUGHTERS THAT ARE NOW IN OUR HERD. THESE ARE BEING BRED TO **"PRE PARTNER."**

III . . . OUR NEW HERD SIRE

McDONALD FARMS PRE PARTNER

Born November 13, 1950

A Double "Prediction"

A half-sister, McDonald Farms Pre Jedetta, topped the 1952 McDonald Sale at $8,500.
His half-brother, McDonald Farms Pre Statesman, was top bull at the same sale at $7,300.

HIS DOUBLE GRANDSIRE

FOREMOST PREDICTION, A. R.
63 A. R. sons, 101 A. R. daughters
3rd in the poll of 10 leading Guernsey sires.

HIS DAM

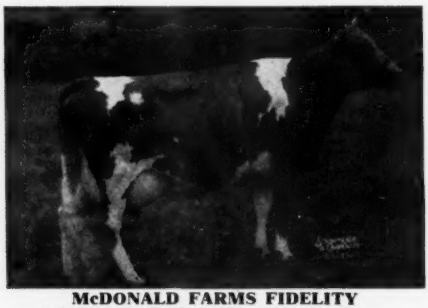

McDONALD FARMS FIDELITY
11007—613—Sr2C, 14276—838—6yrsC
1 A. R. son, 2 A. R. daughters

4 Half-Sisters To "Pre Partner"

Undefeated GET OF SIRE 1951 Show Circuit

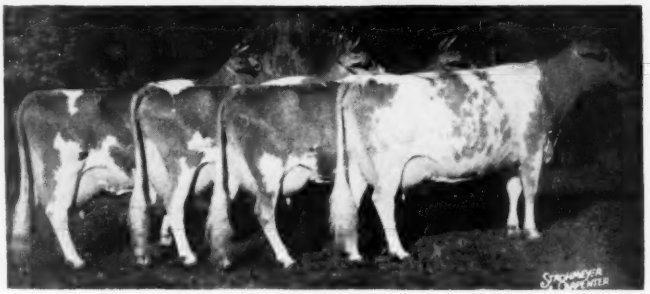

Get of **McDONALD FARMS PREDICTION, A. R.**

He sire of our bull **McDONALD FARMS PRE PARTNER**

CHARLES D. FERGUSON
Owner

FERGUS-LEA

ALMONT, MICHIGAN

HAROLD WALTON
Manager

The Home Of Ninety Choice Registered Guernseys — Our 23rd Year

KINGSBURY FARMS...

Cordially invite you to visit the farm and see the daughters of . . .

OUR FOUNDATION SIRES . . .

Green Meads Northerner, A. R.

Born September 7, 1938

Sire: **Langwater King of the Meads, A. R.**
6th most popular bull in the breed according to the breeders' popular vote on 10 leading Guernsey sires.

Dam: **Langwater Queen of the May 2d**
12560—664—D
A daughter of Langwater Northerner. "Queen of the May 2d" has 3 A. R. sons, 2 A. R. daughters, including Langwater Merry Queen, 15489—705—AA.

Meadow Lodge Successor

Born August 6, 1947

Sire: **Meadow Lodge King's Trumpeter**
A son of Langwater King of the Meads, A. R. and Argilla Flute, Excellent at 15 years of age, 13035—752—G (5 A. R. daughters, 4 A. R. sons).

Dam: **Meadow Lodge Sunlight**
13822—701—B
1 A. R. son, 2 A. R. daughters.
A daughter of Meadow Lodge Masterpiece out of Meadow Lodge Rex's Trilby, 11727—537—GG (1 A. R. son, 1 A. R. daughter).

Successor combines the Rex—King cross plus Flute.

OUR PRESENT HERD SIRES . . .

WOODACRES HONORABLE REX

Born March 25, 1949

Sire: **Langwater His Honor**
A son of Langwater Valencian, A. R., out of Langwater Honoria, 17270—937—AA.

"REX'S" DAM

WOODACRES R. MIRTH
13205—614—Sr4C
Sire: Douglaston His Royal Highness
Dam: Douglaston Royal's Pride
17816—987—AA
5 A. R. daughters

A "REX" HEIFER

(SNAPSHOT)
4 months old daughter of
WOODACRES HONORABLE REX

A "Successor" Son out of a "Northerner" Daughter is Carrying on

KINGSBURY'S SUCCESSOR FOLLOWER

Born September 2, 1950

Sire: **Meadow Lodge Successor, A. R.**—see above

Dam: **Lone Creek Northerner's Flory**
10223—551—Jr3—HIR—724 T. M., 10124—556—Sr4—HIR—690 T. M.

Sire: GREEN MEADS NORTHERNER, A. R.—see above

Dam: ORONOKO QUALITY FORTUNE
11549—563—Jr2—HIR—724 T. M.
11644—615—Jr3—HIR—730 T. M.
12681—661—Jr4—HIR—730 T. M.

FARMER-OWNED AND OPERATED

MR. AND MRS. HAROLD L. KINGSBURY, Owners

1508 E. Newark Rd.
LAPEER, MICHIGAN

"RAMBLER" . . . A Double "Rose King" And His Son "JOEL"

Are Doing A Real Job For Us At Premier

HOMINY HILL RAMBLER

A son of Riegeldale Coronation King, A. R.

His Dam

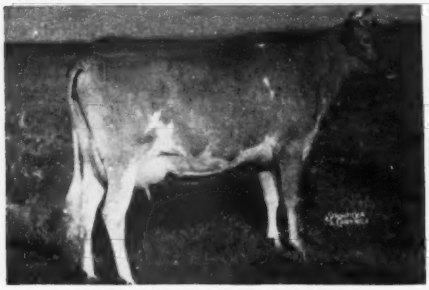

RED FOX ORATOR'S RHODA
14401—650—Sr4C

Sire: CORONATION ORATOR
Dam: DOUGLASTON LADY ROSSE
14842—681—AA. 4 A. R. daughters,
1 over 700, 3 over 600 lbs. fat.

His Dam's Full Sister

RED FOX ORATOR'S ROSALIE
13486—701—C—1037 T. M.

A "Rambler" Son . . . PREMIER R. JOEL

Now In Service . . . Born December 30, 1950

He combines the blood of "Rambler" and our foundation sire—Maggie's Sheik of Meadow Brook, A. R. **"JOEL"** is out of Premier S. Jeanette, 9336—460—Jr2—HIR—586 T. M., 10578—540—Jr3—HIR—648 T. M., a daughter of "Maggie's Sheik."

Typical HIR Cows In Our Herd

These are the kind of cows we are breeding to "Rambler" or his son "Joel."

	MILK	FAT	AGE	T. M.
NINA K. OF GREENFIELD	11039	595	6yrs—HIR	662
PREMIER FRIEDA	12828	620	6yrs—HIR	730
PREMIER BONNIE JENNEY	11376	587	8yrs—HIR	710
PREMIER M. NORENE	11451	570	Jr4—HIR	730
PREMIER QUEEN ANN	11489	578	5yrs—HIR	730
PREMIER M. FOLLY	10232	545	6yrs—HIR	696

PLAN TO VISIT OUR HERD—YOU ARE ALWAYS WELCOME

JACK D. MCCULLOUGH, Owner
JOHN KIERBUSCH, Manager

PREMIER FARMS — Rochester, Michigan

MICHIGAN'S GOLDEN GUERNSEY MILK CENTER

Saginaw Valley

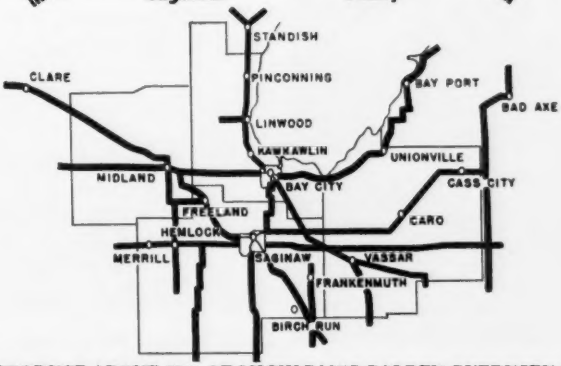

WE PRODUCE ABOUT 50% OF MICHIGAN'S GOLDEN GUERNSEY MILK

SAGINAW VALLEY GUERNSEY BREEDERS' ASSOCIATION

OSBERN THURLOW, President—Freeland
WALTER FRAHM, Secretary—Frankenmuth

Our cooperators are:

Lloyd and Russel Buck
Freeland, Mich.

Clyde Erskine
Hemlock, Mich.

Wilbert Fehn
Hemlock, Mich.

E. F. Frahm & Sons
Frankenmuth, Mich.

Edwin Goodman
Hemlock, Mich.

Henry Hetzner & Sons
Saginaw, R. No. 4, Mich.

Donald Holbrook
Clare, Mich.

Roy Jackson & Sons
Caro, R. No. 5, Mich.

Julius Rabe
Pinconning, R. No. 3, Mich.

Archie Smith
Hemlock, Mich.

Harold F. Stewart & Son
Vassar, Mich.

Osbern Thurlow
Freeland, Mich.

W. Dale Turner
Hemlock, Mich.

Thomas & Wm. J. Turner
Hemlock, Mich.

Warren Watson
Hemlock, Mich.

Wetters Brothers
Kawkawlin, Mich.

Claude & Edward Wright
Saginaw, R. No. 5, Mich.

A FOUNDATION SIRE . . .
PROVED LANGWATER BLOOD LINES

CLAY HILL ONWARD

35 daughters in the herd

Sire: LANGWATER VALCREST
7 nearest dams average 828 lbs. fat. Traces to the CORONET family. A son of Langwater Valencian, A. R., out of Langwater Crescent, 14432—735—BB.

Dam: CLAY HILL MERRY QUEEN
11315—545—FF, Very Good at 9 and again at 10 years of age.

"Freeman's" Sire's Dam

OUR PRESENT HERD SIRE . . .
THE LADY AUGUSTA FAMILY

SUPREME FREEMAN

Born September 24, 1949

Sire: FRANCHESTER KELLA'S KING. ¼ interest sold for $15,000 . . . Combines the blood of four outstanding cow families. Rich in the blood of the MELBA—FLORINDA—THELMA—LADY AUGUSTA families.

Dam: FRANCHESTER MYSTIC SUPREME. 8467—428—Jr3—305C—2x ($1,275). A daughter of Franchester Free Majesty, he by Langwater Freeman, A. R., out of Riegeldale Melba's Coronet, $6,500, an A. R. daughter of Riegeldale Coronation King, A. R. and Green Meadow Melba, 15342—963—Sr2C, 9 daughters (6 A. R.), 1 A. R. son.

← **McDONALD FARMS KING'S KELLA**

13990—718—Jr2C
VG '49—EXCELLENT '50
Sold for $13,500.

Next Dam: McDonald Farms Della, 15700—681—AA
Excellent '47 '48 '50

Third Dam: Douglaston Lady Augusta, 12106—607—E
Excellent at 14 years. 5 A. R. daughters (4 EXCELLENT) average 731 lbs. fat.

"FREEMAN" is being bred to top cows in the herd including daughters and granddaughters of Langwater Emir—cows like these two: Edna's Janet of Maple View, 13836—658.9—364 days—2x (D.H.I.A.) Maple View's Margie, 10300—507.1—340 days—2x—2yrs (D.H.I.A.)

Herd On D.H.I.A. Test . . . PLAN TO VISIT OUR HERD

MAPLE VIEW FARM

OSBERN THURLOW
Owner

FREELAND,
MICHIGAN

ELMWOOD FARM
Frankenmuth, Mich.

CHAR-LANE FARM
Vassar, Mich.

OUR BREEDING PROGRAM

(1) MEADOW-GOLD R. PATRIOT

Sire: **Hominy Hill Rex, A. R.**

Dam: **Meadow-Gold Paulette**
12313—571—7yrs—365—730

"PATRIOT" has 18 daughters in our herds that will be in milk by late fall.

(3) LYRENE KING'S EMORY

Born November 9, 1949

Sire: **Meadow-Gold Rose King**
Full brother to:
MEADOW-GOLD ROSABELL
11962—628—Jr3—305C—2x
14372—733—Jr4—305C—2x
MEADOW-GOLD PRINCESS ROSE
19393—884—5yrsC, VG '48

Dam: **Cowham Farm Emory's Sunlight**
14109—711—5yrs—HIR—730
14335—710—6yrs—HIR—730
14674—719—7yrs—HIR—2x
A granddaughter of
RIEGELDALE MELBA'S EMORY

(2) LYRENE MAY'S PRINCE

1st prize two-year-old, Sr. and Gr. Ch., Mich., 1950; 2nd 2-year-old, National, 1950; 1st 2-year-old, Res. Ch., Royal Winter Fair, 1950; Sr. and Gr. Ch., Mich., 1951.

Sire: **Meadow-Gold Rose King**

Dam: **May's Princess of Cowham Farm**, 8664—485—Jr3—HIR—656

"PRINCE" has 14 daughters now in herds that will begin freshening this fall.

The following cows have, or will have, calves by "Prince" or "Emory," the bulls are for sale:

Belladona, 13536—611—C
12089—518—8yrs—HIR—640
11130—470—9yrs—HIR—636
12280—526—10yrs—HIR—2x (pending)
Tute, 9388—516—Jr4—HIR—730
Tulip, 11222—633—6yrs—HIR—708
Moira, 11352—621—6yrs—HIR—680
Salma, 11701—517—7yrs—HIR—610
Faynet, 12135—535—Jr3—HIR—730

Suellen, 9619—539—8yrs—HIR—730
May, 10770—621—Sr3—HIR—730
12660—701—Sr4—HIR—610
10077—569—5yrs—HIR—556
Darene, 10985—555—6yrs—730—D.H.I.A.
Lucille, 13383—711—9yrs—HIR—730
Roseline, 13446—609—8yrs—HIR—730
14046—678—9yrs—HIR—712
14402—664—10yrs—HIR—730

JUNIOR HERD SIRE

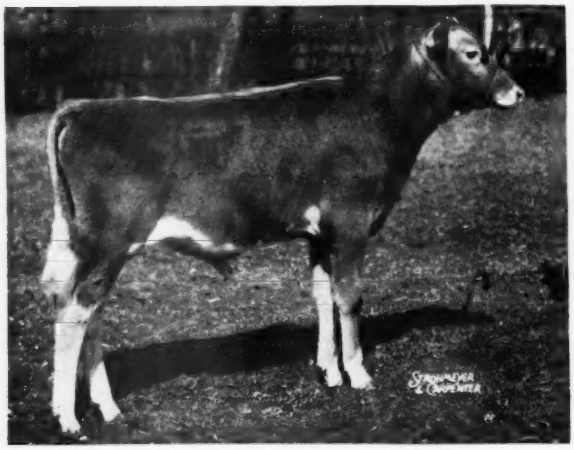

WOODACRES EXCELLENT LEADER

Sire: **Fairlawn Actor's Leader**

Sire: FAIRLAWN PEERLESS ACTOR, A. R.

Dam: FAIRLAWN K. GAY LEVITY
17244—845—7yrs—365—1093
GP '47—VG '49—E '50

Dam: **Douglaston Maharanee Yatung**
VG '47—E '50

16186—832—5yrs—365C—1095
13306—694—10yrs—305C—610

1 P. R. son, 2 A. R. daughters with 650 and 658 as 2-year-olds.

Elmwood Farm is located 4 mi. N. and 2 mi. E. of Frankenmuth, or 1 mi. W. of Richville on M-46 to Co. line and 1 mi. South.

E. F. FRAHM & SONS, WALTER & RALPH
Frankenmuth, Michigan

Char-Lane Farm is located 7 mi. N. of Vassar on N. Vassar Rd., 1½ mi. E. on Dixon Rd., or 4 mi. S. and ½ mi. West of Fairgrove.

HAROLD F. STEWART & SON, ROBERT
Vassar, Michigan

Our Herd Sires Are Strong In MARTHA Family Blood

MAPLEGRAND MAXIM NOBLE
Born May 9, 1948
Sire: CESOR MARTHA'S MAXIM, A. R.
Dam: CESOR MERCURY'S BETHEL
7556—394—Jr2C—2x
His Sire's Dam

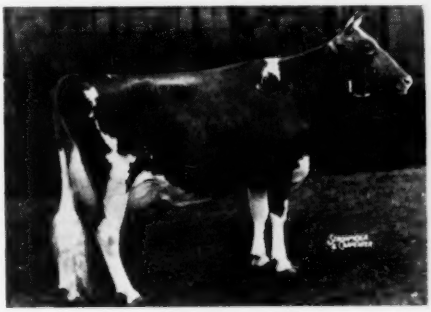

BOURNEDALE MARTHA
10736—578—F. Noted Show Cow.
5 A. R. daughters, 2 A. R. sons.
We are getting a very outstanding group of daughters by this sire.

CESOR MARK KING
Born July 14, 1950
Sire: CESOR KING'S MARK
(Traces to "Martha")
Dam: TIANNA'S IRENE
11002—512—11yrs—926 T. M.

Paternal Sister to "Maxim Noble"
Maternal Sister to "Mark King"

CESOR MAXIM'S IRENE
10519—550—Jr2, 9054—501—Sr3—305C—763 T. M.
12003—595—Sr4C, 16028—821—5yrs
14904—727—7yrs—305C—3x

PLAN TO VISIT OUR HERD . . . YOU ARE ALWAYS WELCOME.
FARM IS LOCATED 8 MILES WEST OF SAGINAW ON GRATIOT ROAD, M46.

MAPLEGRAND FARM

CLAUDE AND EDWARD WRIGHT, Owners
Telephone 4-1585

SAGINAW, MICHIGAN

OUR PROGRAM . . . To Breed Our Herd Sire

CESOR INHERITANCE VALIANT — Born March 1, 1950

To Top Daughters of CESOR NEPTUNE

"VALIANT" is sired by Bournedale Inheritance (31 nearest dams average 15461—814. Traces to the CORONET family top and bottom with a cross to His Majesty of Bournedale, A. R.). He is out of Cesor Maxim's Valencia, 11042—571—Sr4—305C—3x. 1 A. R. daughter.

TOP "NEPTUNE" DAUGHTERS

Neptune's Gold Dust
9012—442—D.H.I.A.—2yrs—305 days
8538—440—D.H.I.A.—4yrs—305 days
9420—427—D.H.I.A.—5yrs—305 days
10410—507—D.H.I.A.—6yrs—267 days

Neptune Sunbeam
8154—450—Sr3—HIR—556 T. M.
8068—483—D.H.I.A.—2yrs—305 days
8590—477—D.H.I.A.—4yrs—287 days
9741—529—D.H.I.A.—5yrs—265 days
10800—558—D.H.I.A.—6yrs—305 days
10190—508—D.H.I.A.—7yrs—305 days

Neptune's Scarlet
7360—379—D.H.I.A.—2yrs—305 days
9469—470—D.H.I.A.—3yrs—304 days
8744—437—D.H.I.A.—4yrs—283 days
9330—500—D.H.I.A.—5yrs—286 days
10050—516—D.H.I.A.—6yrs—312 days

Neptune's May
13168—673—Sr3—HIR—730 T. M.
Former Class Leader
9355—440—D.H.I.A.—2yrs—297 days
11522—551—D.H.I.A.—5yrs—305 days
12859—569—D.H.I.A.—6yrs—349 days
11880—541—D.H.I.A.—7yrs—305 days

Neptune's Beauty
9134—498—Jr2—HIR—683 T. M.
8663—443—D.H.I.A.—3yrs—305 days
8747—449—D.H.I.A.—4yrs—302 days
9149—453—D.H.I.A.—5yrs—292 days
10890—520—D.H.I.A.—6yrs—305 days

PLAN TO VISIT OUR HERD

WARREN E. WATSON
Hemlock, Michigan

Neptune's Queen Trixie
11036—562—Sr2—HIR—723 T. M.
6954—331—D.H.I.A.—1yr—273 days
10182—499—D.H.I.A.—4yrs—296 days
13247—640—D.H.I.A.—5yrs—307 days
13408—672—D.H.I.A.—6yrs—305 days
15380—741—D.H.I.A.—7yrs—305 days

Neptune's Cinderella
10530—543—Jr4—HIR—730 T. M.
8615—488—D.H.I.A.—5yrs—305 days
12199—579—D.H.I.A.—6yrs—305 days
11464—540—D.H.I.A.—3yrs—302 days
13320—586—D.H.I.A.—9yrs—305 days

Neptune's Mischief Jewel
10878—511—Jr4—HIR—640 T. M.
7801—365—D.H.I.A.—2yrs—305 days
9541—438—D.H.I.A.—5yrs—305 days
10681—478—D.H.I.A.—6yrs—305 days
9770—425—D.H.I.A.—7yrs—305 days
9890—424—D.H.I.A.—8yrs—282 days

SUNNY LANE FARMS — FREELAND, MICHIGAN

Home of 50 registered farm-bred Guernseys—rich in Langwater Emir blood.

PRESENT HERD SIRES

O-KE-TA-KE-HEIR'S ANSON

HIS DAM

ANNE OF O-KE-TA-KE
17800—880—5yrs—HIR—1095
15597—728—6yrs—HIR—673
10373—415—CHI—616
VERY GOOD '51
1st 2 Yrs., Mich., 1943

HIS SIRE: **MONOGRAM'S HEIR OF GELOSTER**
Proved A. R. bull 457M .31%; 50F.

LANGMEADOW REDITA'S MONARCH

HIS GRANDDAM

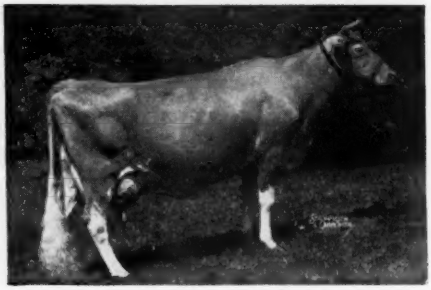

FLYING HORSE ROYAL ROSE
15059—853—Jr2—365C, Class Leader 5th place
22558—1154—5yrs—365C, Class Leader 3rd place
Both National Records when made.
VERY GOOD '48

HIS SIRE: **FLYING HORSE MASTER'S MONARCH**
Sold for $4,500, Willow Brook, 1945. 1st Jr. Get of Sire, Mich., 1950. 1st Sr. Get of Sire, Mich., 1951.

VISITORS WELCOME

A. L. BUCK — Phone: FREELAND 4608 — R. L. BUCK

"Master" Daughters Are Now In Production

5 are now fresh and producing well

LANGMEADOW MASTER
Born January 9, 1948

Sire: **Flying Horse Master's Monarch, A. R.**
A proved sire with 3 daughters over 800—5 over 700 and 11 over 600 lbs. fat. He is by a son of Alfalfa Farm Flute (4 consecutive Class Leading records when made) and out of Flying Horse Royal Rose, 22558—1154—5yrsC, Class Leader 3rd place.

Dam: **Langmeadow Redita,** 11353—577—Jr2.

Next dam: **Langmeadow Anita,** 15204—649—7yrsC.
3 A. R. daughters.

The "MASTER" daughters are being bred to—
LOCKSHORE FIREFLY
(The DIAMOND Family)
Born September 2, 1950

Sire: **Lockshore Swan's Crusader, A. R.**

Dam: **Lockshore Crocus,** 14711—605—5yrsC

Next dam: **Prince's Diamond of Malloy**
12583—564—AaA—610
5 A. R. daughters include
LOCKSHORE PRINCE'S DIAMOND
20455—1029—5yrs. Excellent '51.

Farm is located 4 miles east of Saginaw on Highway M-46

HENRY HETZNER & SONS
(Hugo and Rudy)
Owners

R.F.D. No. 4
Saginaw,
Michigan

ALFALFALAND FARM

Ironwood, Michigan — **Telephone 1915W**

OUR HERD SIRE: **ALFALFALAND REX**

Sire: Meadow Lane Ranger. Dam: Cook Orchards Cesco Waneta. D.H.I.A. RECORDS (305 days).

8472 M, 469 F; 11404 M, 682 F; 12141 M, 616 F; 14108 M, 700 F; 11770 M, 601 F.

Emil Van Lokeren & Son, Owners . . . Herd on D.H.I.A. Test.

Our Herd Is On D.H.I.A. Test

1951 herd average was
8822 lbs. milk, 415.2 lbs. fat

D.H.I.A. COWS IN OUR HERD

	MILK	FAT	AGE	DAYS
Golden Martha Mary Neptune	8652	447	2yrs	365
Golden Dora Ann Butter Phyllis	9614	490	2yrs	365
Golden Gloria Gertrude Gold	8896	447	2yrs	365
Golden Sally May Lucifer	6970	390	2yrs	302
Golden Georgia May Supreme	8640	401	3yrs	365
Golden Darlene Butter Hornet	8440	387	3yrs	343
Illustrator's Judith	10000	483	4yrs	365

PLAN TO VISIT OUR HERD.

PINE CREST FARM

EDWIN H. GOODMAN — **Hemlock, Michigan**

Winfield Farm . . . Howard City, Michigan
—HERD SIRES—

BOURNEDALE PRINCE'S GOLDEN DON
Sire: BOURNEDALE CHARMING PRINCE
Dam: BOURNEDALE GOLDEN DOTTY DIMPLE
11193—642—GG

GERAR NOBLE MAX
Sire: ROSEWALD MAX'S SPECULATOR
Dam: CESOR NOBLE'S BETH 12583—595—FF. 3 A. R. daughters including Cesor Golden Blanche, 12230—582—Jr2.

CLARE STAFFEN, Owner — Herd on D.H.I.A. Test

1908 - SUNDALE FARM - 1952

Located 3½ miles South of M46 at Hemlock.

HERD ESTABLISHED IN 1908

TODAY . . . In our herd are 25 daughters of —

Cowham Farm Blanch's Rex

Sire: CORONATION REX, A. R.

Dam: COWHAM FARM KING'S BLANCH R.
11940—637—Jr3

The "Rex" daughters are being bred to —

Watson May's Max

Sire: CESOR PENWYN'S ILLUSTRATOR, A. R.

Dam: NEPTUNE'S MAY

MILK	FAT	AGE	
9355	440	2yrs	D.H.I.A.
13168	673	Sr3—HIR—730 T. M.	
Former Class Leader			
11552	551	5yrs	D.H.I.A.
13804	612	6yrs	D.H.I.A.
12630	579	7yrs	D.H.I.A.

1 A. R. daughter:
Neptune's Charm
11537—614—Jr3—HIR—761 T. M.

FOLLOW THE MAX—REX CROSS IN OUR HERD

W. DALE TURNER, Owner **Hemlock, Michigan**

Short Farm

Herd on D.H.I.A. Test . . .

1950 average 8789 lbs. milk, 404.1 lbs. fat on 16 cows

1951 average 8656 lbs. milk, 407.6 lbs. fat on 16.40 cows

OUR HERD SIRE . . .

Illustrator Victor

Sire: CESOR PENWYN'S ILLUSTRATOR, A. R.

Dam: NEPTUNE PATSEY JOLLYGIRL
10606—530—Jr3—HIR—730 T. M.
A daughter of Cesor Neptune, A. R.

Today . . . In our herd we have 10 daughters of **"VICTOR"** and 15 cows are bred to him.

A FOUNDATION COW . . .

Warrior's Polly of Milky-Way

MILK	FAT	DAYS	AGE
9612	445.5	284	8yrs
8411	392.2	276	9yrs
8437	402	275	10yrs
10600	586	367	11yrs
*3870	173	98	12yrs

*Still on test and milking about 40 lbs. daily.

We have 3 daughters in the herd and they will average about 8500 lbs. milk, 400 lbs. fat in 305 days.

WE HAVE BULLS FOR SALE
OUT OF OUR BEST COWS

STANLEY SHORT, Owner **3½ miles south of HEMLOCK, MICHIGAN**

PRESENTING . . . Our New Herd Sire

GREYSTONE ARISTOCRAT

Born December 27, 1950

An "Acme 5th" son out of a "Magnet" daughter

"ARISTOCRAT'S" sire: Foremost Acme 5th, A. R., a son of Foremost Acme, A. R., out of Caumsett Eastern Ina, 16023—659—G, sold for $2,000 in The Guernsey Sale, 1943.

"Aristocrat's" Dam (A Show Cow)

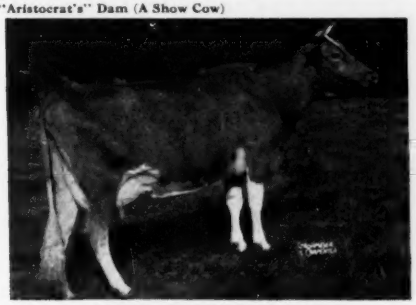

GREYSTONE CHARMING SUSAN
10730—538—Jr2—305C—3x
12826—644—Jr3—305C—3x
1st prize two-year-old, Finger Lakes Show, 1950.
Sire: CAUMSETT MAGNET, A. R.
A son of Caumsett Dynamo, A. R., out of Caumsett Country Sunspot, 12571—655—Jr2C.

A Paternal Sister to "Aristocrat"

FOREMOST ACME 5th's MARGUERITE
13334—614—Jr2
2nd high cow, Klondike Sale, 1949, at $3,200.

"ARISTOCRAT" will be used on the daughters of RHEAUME'S VALLEY VIEW PATRIOT and other top cows in our herd. All descendants of Mixter Faithful and Langwater Valor.

We have been breeding registered Guernseys for 27 years.

Plan to visit our herd — you are always welcome.

No business transacted on Sunday.

Farm is located 1¼ miles north of Route M21 on 80th Ave., 4 miles northeast of Zeeland.

HENRY VAN FAROWE
Owner

FAROFIELD FARM — Zeeland, Michigan

A FOUNDATION SIRE: **MEADOW-GOLD ROSE KING**

2 sons and 12 daughters in our herd. See page 18 for his picture.

Two Half-Sisters

IN OUR HERD

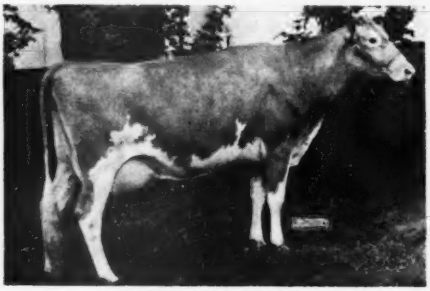

MEADOW-GOLD COUNTESS
10611—621—Jr4—HIR—730 T. M.
10621—648—5yrs—HIR—712 T. M.
10721—594—6yrs—HIR—684 T. M.
10593—555—8yrs—HIR—730 T. M.
Very Good '47 '50
Grand Champion Cow, Western Michigan Show.

MEADOW-GOLD PRUDENCE
18037—1017—6yrs—1089 T. M.

TYPICAL "ROSE KING" DAUGHTERS

	MILK	FAT	AGE	T. M.
Lyrene Princess Mae	10337	483	Jr2—HIR	594
	13758	709	Jr3—HIR	730
Lyrene Rose Queen	12846	620	Jr2—HIR	730
Lyrene June	10096	504	Jr2—HIR	678

TWINS—HALF-SISTERS TO "COUNTESS" AND "ROSE KING"

This pair has contributed much to our herd.

MEADOW-GOLD WISTFUL, VG '47 '50—D '49

8106—389—Jr2—305—610
10151—522—Jr3—HIR—616
10852—621—Jr4—HIR—621
13409—751—5yrs—HIR—751
11649—658—6yrs—HIR—658
14497—802—7yrs—HIR—730
13956—674—9yrs—HIR—730

5 daughters include:
Lyrene Rose Queen
12846—620—Jr2—HIR—730
Lyrene Wistful
12703—578—Jr4—HIR—730
Lyrene Wilma
8254—403—Jr3—HIR—584

MEADOW-GOLD WISTERIA, VG '47—A '49

8143—388—Jr2—305C—610
11960—556—Jr3—HIR—730
10670—582—Jr4—HIR—674
13083—676—5yrs—HIR—730
12073—659—6yrs—HIR—730
15395—828—7yrs—HIR—730

1 daughter
Meadow-Gold Winona
12211—536—7yrs—HIR—664 T. M.

OUR FOUNDATION COWS ARE STRONG IN CORONATION REX BLOOD.

Other top cows in our herd. Cows that pay their way year in . . . year out.

	MILK	FAT	AGE	T. M.
PLAINFIELD'S PRINCESS MAE	10452	529	Jr3—HIR	604
4 daughters include	11579	654	Jr4—HIR	730
Lyrene Princess Mae	10436	518	5yrs—HIR	540
13758—709—Jr3—HIR—730 T. M.	8139	431	6yrs—HIR	528
	13029	716	7yrs—HIR	730
	10889	531	8yrs—HIR	730
COWHAM FARM EMORY'S SUNLIGHT	8382	412	Jr2—HIR	592
(3 consecutive records over 700 lbs. fat on 2x)	11245	562	Jr3—HIR	628
2 daughters include	9616	487	Jr4—HIR	670
Lyrene Sunbeam, 9656—467—Jr2—HIR—632 T. M.	14109	711	5yrs—HIR	730
Lyrene Sunlight, 8588—405—Jr3—HIR—698 T. M.	14335	710	6yrs—HIR	730
	14674	719	7yrs—HIR	730
PEREGO'S PRUDENCE, VG '49 '50	9968	521	5yrs—HIR	526
Full sister-in-blood to	11261	542	5yrs—HIR	694
PEREGO'S PEGGY (see other page).	11379	535	7yrs—D.H.I.A.	730
3 daughters.	14145	666	8yrs—HIR	730

Cows like these are being bred to

LYRENE PEGGY'S KING
COLDSPRING'S NOBLE'S IMPERIAL
COLDSPRING'S B. V. FAVORITE

See opposite page →

OUR HERD SIRES

I . . . **LYRENE PEGGY'S KING**
A son of Meadow-Gold Rose King (see page 18 for his picture and page 19 for a picture of his full sister, Meadow-Gold Rosabell, 14372—733—Jr4—305C—2x).

II . . . **COLDSPRING'S NOBLE'S IMPERIAL**
Sire: COLDSPRING'S ROMULUS NOBLE
Dam: COLDSPRING'S B. R. IRIS
14610—631—Jr2, 19488—1019—Sr3C, National Class Leader (see page 19 for picture of "B. R. Iris").

HIS DAM (E '49 '50)

PEREGO'S PEGGY
9624—550—5yrs—HIR—530 T. M.
10728—607—6yrs—HIR—618 T. M.
Sold to Monterey Farm in the 2nd Franchester Sale for $5,800.

HIS SIRE'S DAM

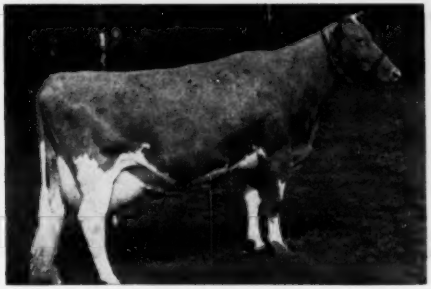

COLDSPRING'S HARDWICK'S BEAUTY
17614—824—6yrs. EXCELLENT '47 '48 '49.
Full sister to:
Coldspring's Hardwick's Beth
17935—837—Sr3, 17643—908—5yrs
VG '47 '49—EXCELLENT '51

III . . . **COLDSPRING'S B. V. FAVORITE . . .** owned jointly with Ernest W. Ruehs, Elton R. Smith, Caledonia, Mich.

Sire: COLDSPRING'S BEAUTY'S VALOR. A son of Coldspring's Iris' Valor, out of old "Beauty." **His sire is a full brother to the dam of "NOBLE IMPERIAL."**

HIS DAM

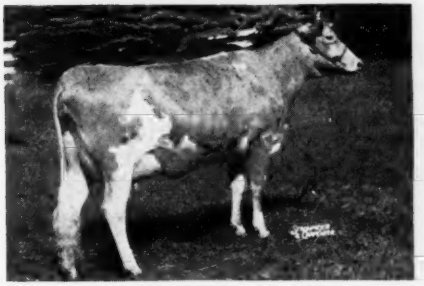

COLDSPRING'S NOBLE'S FANITA
13652—755—Jr2C. VG '51.
Sire: COLDSPRING'S ROMULUS NOBLE, A. R. (sire of "Imperial").
Dam: COLDSPRING'S HARDWICK'S FANITA, 16979—775—DD. Full sister to "Consort," herd sire at Goodleigh Farm.

MATERNAL SISTER TO HIS DAM

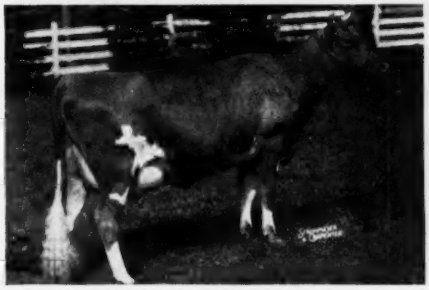

COLDSPRING'S ROMULUS' FANITA
13308—600—Jr2C. VG '51.
A maternal brother to "B. V. Favorite" topped the Royal Guernsey Sale, 1952 at $3,000.

"KING"—"IMPERIAL" AND "FAVORITE" SONS OUT OF HIGH RECORD 2X COWS ARE AVAILABLE . . . These calves are out of cows that have demonstrated their ability to make good records every year. **Write us for list of available stock.**

LYRENE FARM

4345 Hunsberger Ave., N. E.
Grand Rapids 5, Michigan
LYLE HUNSBERGER

1912 - Buy The Benefits Of 40 Years Breeding Experience - 1952

We have in our herd the results of 10 generations in a direct female line from the original foundation in 1912. Through this female line such great cows as Meadow-Gold Rose Queen, "Rosabell," "Rosalie," and many others, have been developed.

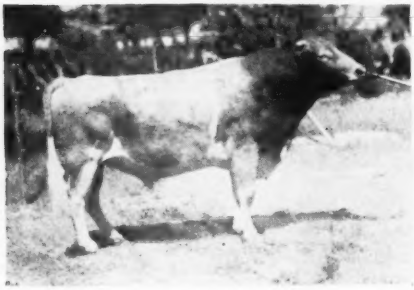

◄ **MEADOW-GOLD ROSE KING, A. R.**

This MEADOW-GOLD bred sire left his imprint in the Lyrene herd. See page 16 for list of his daughters.

We have several promising daughters of his son, Lyrene Peggy's King. See picture of his dam, page 17.

His paternal sisters produce. The top 10 of his sire's 18 registered daughters average 794 lbs. fat—5 on 2x and 1 in 10 months, 2 Class Leaders. 70% of the cows in our milking herd are sisters, daughters or granddaughters of these cows.

	MILK	FAT	AGE	T. M.
Meadow-Gold Prudence, E '48	18037	1017	6yrsC	1089
Meadow-Gold Princess Rose, VG '48	19393	884	5yrsC	1094
Meadow-Gold Wisteria	15395	828	7yrs—HIR	730
Meadow-Gold Wistful, VG '47 '50—D '49	14497	802	7yrs—HIR	730
Meadow-Gold Celia, VG '48	16081	802	5yrs	1095
Meadow-Gold Starlight, VG '48	12916	760	6yrs	1095
Meadow-Gold Rosabell	14372	733	Jr4—305C	610
Meadow-Gold Wilma, VG '48	13077	671	7yrs	1095
Meadow-Gold Clarice	13387	648	Jr4C	730
Meadow-Gold Countess, VG '47 '50—D '49	10621	648	5yrs—HIR	712

MANY TOP HERDS HAVE FOUND THAT IT PAYS TO ADD MEADOW-GOLD BLOOD TO THEIR HERD

At HOMINY HILL FARMS, Colts Neck, N. J.

1) A son of MEADOW-GOLD PRUDENCE, 18037—1017—6yrsC
HOMINY HILL CORONATION PRINCE

2) A son of MEADOW-GOLD ROSABELL, 14372—733—Jr4—305C—2x
HOMINY HILL ROSE KING

At DUNWALKE FARM, INC., Far Hills, N. J.

1) A son of "ROSABELL"—
HOMINY HILL REX

At MT. ARARAT FARMS, Port Deposit, Md.

1) A son of MEADOW-GOLD PRUDENCE, 18037—1017—6yrsC
HOMINY HILL CORONATION KING

2) A son of MEADOW-GOLD DUKE'S PAULINE, 9930—502—12yrs—305C—2x
MT. ARARAT ROYAL JUPITER

At MILMOORE FARM, Fremont, Ohio

1) A grandson of MEADOW-GOLD BETHEL'S REX and MEADOW-GOLD ROSABELL has been in service.
HOMINY HILL ARISTOCRAT

You Too Will Find This Blood Valuable. Add Some MEADOW-GOLD BLOOD To Your Herd.

OUR PRESENT HERD SIRES

1 . . . COLDSPRING'S NOBLE'S IMPERIAL

Owned jointly with Lyrene Farm. "Imperial" has a double cross to Vallevue Butterfat Beauty, also to Langwater Romulus, a grandson of Langwater Steadfast, the foundation of our Coronation breeding.

2 . . . we are retaining half-interest in two sons of MEADOW-GOLD ROSETIME, 9169—487—Jr2—305C—2x.

S: FLYING HORSE MASTER'S MONARCH
The only bull of the breed to have 3 daughters make 800 lbs. fat on 2x milking.

D: LANGVALLEY GOODTIME
13220—758—Jr4—365

The younger one is sired by "IMPERIAL" the yearling by MEADOW-GOLD MASTERPIECE.

HIS DAM NATIONAL RECORD

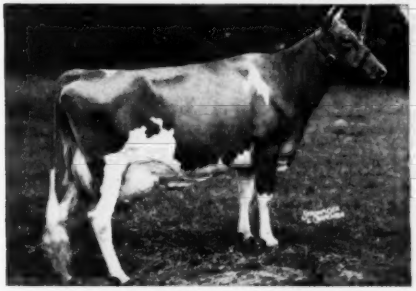

COLDSPRING'S B. R. IRIS
14610—631—Jr2, 19488—1019—Sr3C, National Class Leader. Very Good '51.
Next Dam: **Coldspring's Romulus' Iris.** 16025—746—Sr2C, 18738—869—Sr4C. Very Good '47 '49.
Coldsprings Farm is using a full brother to the dam of "Imperial."

"IMPERIAL" traces top and bottom to this great brood cow.

HIS DAM

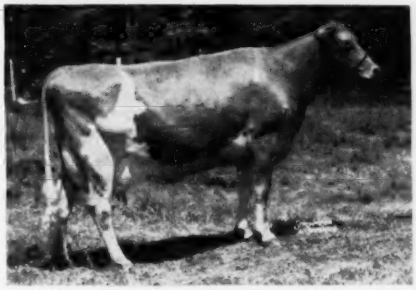

REX'S BEAUTY OF FAIR FIELD
8886—453—Jr2—305C—2x, 11525—590—Jr3—305C—2x, 13672—714—Jr4—305C—2x. Excellent '49—Very Good '50. 1st Aged Cow, Senior and Grand Champion, Maryland, 1950. 2nd 4 Yrs., International Dairy Exposition, 1949.

"MASTERPIECE" has 9 daughters in our herd. His dam, "Rex's Beauty," is a granddaughter of this great cow.

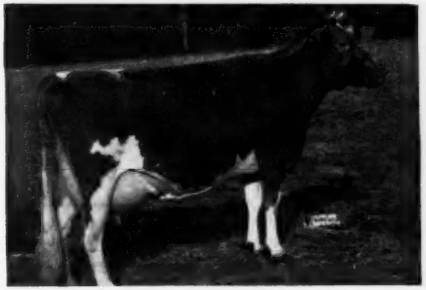

VALLEVUE BUTTERFAT BEAUTY
18914—937—AA
Excellent '47 '48
3 P. R. sons, 5 A. R. daughters—4 Excellent.

CLASS LEADER

MEADOW-GOLD ROSABELL
14372—733—Jr4—305C—2x
Hominy Hill, Dunwalke and Milmoore are also using bulls carrying this great cow's blood.

"IMPERIAL" HAS BEEN BRED TO THESE TOP COWS

		MILK	FAT	AGE	T. M.
1)	**Bertha of Fair Field**	14468	707	5yrs	730
		7788	388	10yrs—2x	145 days
2)	**Meadow-Gold Cynthia**	12455	650	5yrs	749
	A granddaughter of Meadow-Gold Rose Carol, her son sired Hominy Hill Betty, National Class Leader, Jr2C.	7625	365	10yrs—305—2x	169 days
3)	**Meadow-Gold Rosalie**	9992	527	5yrs	730
	Maternal sister to "Rosabell" (see above) and paternal sister to Hominy Hill Alice.	12956	657	6yrs	730
4)	**Langvalley Goodtime**	13220	758	Jr4	1095
	2 daughters in the herd.				
5)	**Meadow-Gold Wenda**	10104	572	Jr3C	730
	Paternal sister to Hominy Hill Alice.				
6)	**Meadow-Gold A. Serenity**	6964	331	Jr3—305—2x	170 days

An "Imperial" son of "Cynthia" . . . Meadow-Gold Imperial Climax, is being retained as a future Junior Herd Sire. We have a few "Imperial" sons for sale out of good cows, with more cows due to his service. Reserve one now. Add Meadow-Gold blood to your herd.

MEADOW-GOLD FARM — Saint Johns, Michigan

FRANK H. ORMSTON, Owner

A "PREDICTION" Grandson From The Same Female Line As The "COQUETTE" Family . . .

McDONALD FARMS GOV LEONARD

Sire: McDONALD FARMS GOVERNOR, A. R.
A son of "Prediction" and Green Meadow Rosette,
13329—679—A.

Dam: ROSEMOUNT POINSETTA
12800—660—GG
14448—756—DD
3 A. R. daughters

A PATERNAL SISTER

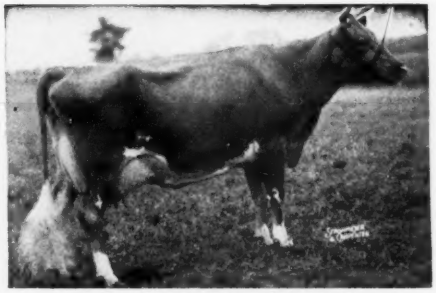

McDONALD FARMS GOV INNOCENCE
15522—691—Jr4C, 16826—724—5yrs
1st prize 3-year-old, National, 1947

A "LEONARD" DAUGHTER

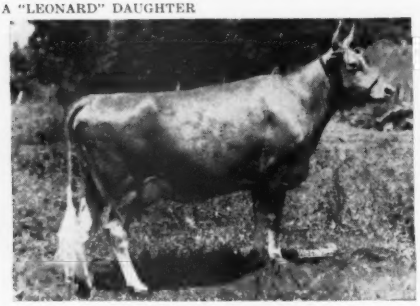

GOVERNOR'S BETTY ANN
Born November 30, 1948
Dam: **Dutchman's Bettine**
12143—660—7yrs—HIR—663 T. M.

Through his dam—"GOV LEONARD"—
traces to **Green Meadow Rosamond**
14218—803—C

Daughter of **Green Meadow Coronation King, A. R.**

Green Meadow Rosalind
16246—817—B

Granddaughter of
Langwater Steadfast, A. R.

ALL THIS PLUS FOREMOST PREDICTION BLOOD CLOSE-UP

ANOTHER "LEONARD" DAUGHTER

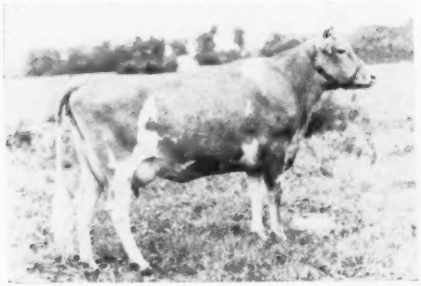

WHITE OAKS LUCY
Born November 11, 1949
Dam: **Dutchman's Luella Lee**
9034—503—Jr3—HIR—730 T. M.

HIS MATERNAL SISTER

McDONALD FARMS COQUETTE
13928—708—G. VG '48—EXCELLENT '47 '50.
1 A. R. daughter, McDonald Farms Gratitude, 12209—597—6yrs, Excellent '47 '48. "Gratitude" is dam of "Gov Innocence" (see above), she a daughter of "Governor," sire of "GOV LEONARD."

"GOV LEONARD" comes from the same female line as McDonald Farms Prediction Jr. (a daughter sold for $10,000 in the McDonald Sale, 1951—another brought $5,000); McDonald Farms Fore Noble ($11,000); McDonald Farms Fore Perfection ($6,100). This is one of the good female families at McDonald Farms.

"GOV LEONARD" DAUGHTERS ARE BEING BRED TO "NOBLE FINANCIER" →

WHITE OAK FARM — Niles, Michigan

KNUTH BROTHERS, Owners

"NOBLE FINANCIER" — Top Bull, Michigan Spring Sale, 1951, Is Developing Into Quite A Bull . . .

Here He Is

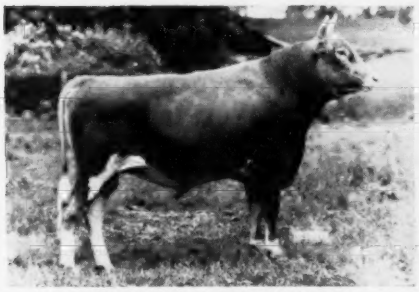

WOODACRES NOBLE FINANCIER
Born September 15, 1950
Sire: Woodacres Royal Noble
A son of Douglaston Prince Royal, A. R., out of Valleywood Noble Daisy.

HIS DAM—VG '47, EXCELLENT AT 10 YEARS

DOUGLASTON MAHARANEE YATUNG
16186—832—5yrsC
2 A. R. daughters—both over 600 lbs. fat as two-year-olds.

HIS SIRE'S FULL SISTER

WOODACRES ROYAL NOBLE DAISY
Very Good '47
13160—740—Jr3C
11711—658—5yrs—305C—3x

HIS SIRE'S FULL SISTER

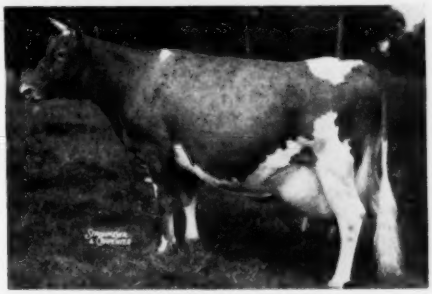

WOODACRES ROYAL NOBLE LADY
VG '48 '50—EXCELLENT '47
13049—705—Sr2C
14914—766—5yrsC
12032—631—7yrs—305C—2x

HIS MATERNAL SISTER

WOODACRES ROYAL YATUNG
11304—658—Sr2
On retest should make 750 lbs. fat.

HIS PATERNAL GRANDDAM

VALLEYWOOD NOBLE DAISY
12079—684—Jr2C, 14920—875—Sr4, 15957—976—5yrsC
2 A. R. daughters, 7 breeding sons.

A maternal brother to "Financier" topped this year's Michigan Spring Sale at $3,600. "NOBLE FINANCIER" is being bred to the daughters of McDONALD FARMS GOV LEONARD (see opposite page), and to other top cows in our herd. "NOBLE FINANCIER" TRACES TO MIRTH—LEVITY TOP AND BOTTOM.

Plan to visit our herd during 1952. You are always welcome.

WHITE OAK FARM — Niles, Michigan

KNUTH BROTHERS, Owners

Foundation Sire Of Our Present Herd . . .

Superior of Tamarack Ridge

Noted as a sire of production, good udders, show winning type and top brood cows.

Typical "SUPERIOR" Daughters

	MILK	FAT	AGE	T. M.
Paulette of Meadow Lane	13085	670	Jr2—HIR	730
	13302	669	Sr3—HIR	675
	16954	883	Sr4—HIR	977
	15243	750	6yrs—HIR	1011
Patsy Jane of Meadow Lane	16359	847	Jr4—HIR	1095
	16417	826	7yrs	1092
Patsy Jean of Meadow Lane	13958	687	Jr2—HIR	1095
	14174	717	Jr3—HIR	1095
	18535	894	5yrsC	1095
	16987	851	6yrs	1093
Oak Island's Rosy	15112	766	Jr4	1095
Lydia of Meadow Lane	9501	529	Jr2—HIR	662
	11585	662	Jr3—HIR	849
	11998	649	Sr4	986
Meadow Lane Ruby Ann	10667	582	Sr2	1095
Meadow Lane Paulina	10921	549	Jr2—HIR	730
Annette of Meadow Lane	12362	595	Sr4—HIR	978

In Our Herd (A "Superior" Daughter)

Udder of PAULETTE OF MEADOW LANE
3 consecutive Class Leading records. 2 still present day Class Leaders (see records above).

At Curtiss Candy (A "Superior" Daughter)

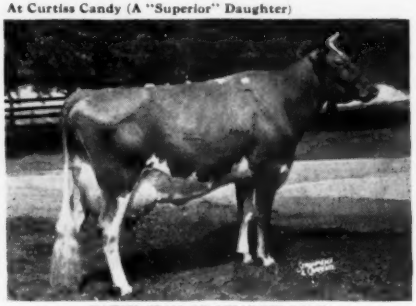

PATSY JEAN OF MEADOW LANE
EXCELLENT '47 '51—VG '48
4 records over 600, 3 over 700 and 2 over 800 lbs. fat (see records above). She is a full sister to "Patsy Jane"—dam of "Majesty"—see opposite page.

A "SUPERIOR" Son Carries On . . .

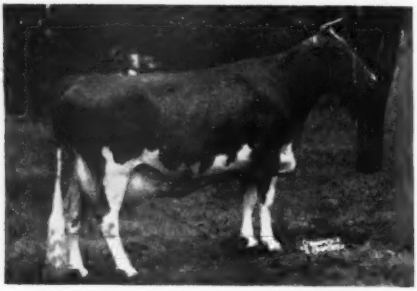

MEADOW LANE SUPERIOR

HIS DAM

◄—**PANSY'S PATSY OF MEADOW LANE**

EXCELLENT '47 '51—VG '48
7874—417—GHI
13237—694—EHI—730
13731—751—CHI—722

Noted show cow and dam of 1st Produce, N. G. S., 1950. 3 A. R. daughters.

HERD TESTING FOR OVER 20 YEARS

23 year average 451 fat.

D.H.I.A AVERAGE	MILK	FAT
1947	10594	510
1948	9998	492
1949	9593	479
1950	9416	480
1951	9741	501

Another Great Foundation Sire . . .

A BULL THAT HAS ALSO LEFT HIS IMPRINT IN OUR HERD

Rose's King of Meadow Lane

Sire of many outstanding daughters like "Pansy's Patsy"—
she dam of Meadow Lane Superior (see opposite page).

Typical "ROSE KING" Daughters

	MILK	FAT	AGE	T. M.
Pansy's Patsy of Meadow Lane	13731	751	Jr4—HIR	722
Pride's Lassie of Meadow Lane	16415	705	5yrs—HIR	900
Pride's Pauline of Meadow Lane	13107	650	6yrs—HIR	1095
Blossom's Ann of Meadow Lane	12531	643	8yrs—HIR	730
Dorothy Bell of Walnut Lane 2d	13754	801	Sr4C	1095
Lassie Lyn of Meadow Lane	12764	647	5yrs—HIR	800
Jewel's Trixie of Meadow Lane	12637	558	9yrs—HIR	636

A "ROSE KING" Son Carries On . . .

MEADOW LANE MAJESTY

HIS DAM

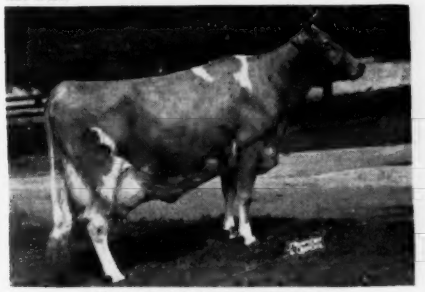

PATSY JANE OF MEADOW LANE
12016—611—Jr2—HIR—866
9328—461—Jr3—HIR—578
16359—847—Jr4—HIR—1095
16417—826—7yrs—1092

MATERNAL GREAT GRANDDAM

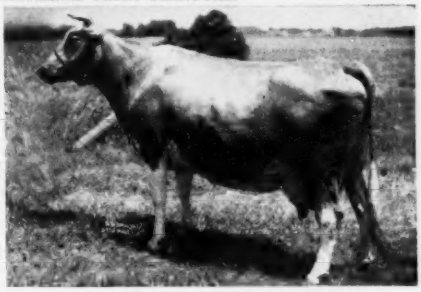

POLLY'S PANSY OF MEADOW LANE
10516—521—GHI—730, 13179—611—DHI—730
16132—780—B—730, 14218—661—AAA—610
18151—821—AA
Dam of "Pansy's Patsy"

This combination of "SUPERIOR" and "ROSE KING" blood has resulted in many sales tops, show ring winners and Class Leaders. In 1946 a daughter of "ROSE KING" topped the Mid-West Sale. In 1947 a daughter of "SUPERIOR" topped the Mid-West Sale.

TO FURTHER STRENGTHEN THIS BLOOD . . .

WE ARE ALSO USING SOME ARTIFICIAL SERVICE TO

CURTISS CANDY LEVITY CURTISS	Son of **PANSY'S PATSY OF MEADOW LANE**
CURTISS CANDY MAJOR CURTISS	Son of **PATSY JEAN OF MEADOW LANE**
CURTISS CANDY BUTTERFINGER	Son of **PANSY'S PATSY OF MEADOW LANE**
CURTISS CANDY BOBBY CURTISS	Son of **PATSY JANE OF MEADOW LANE**
CURTISS CANDY DAPPER CURTISS	Son of **PATSY JEAN OF MEADOW LANE**
CURTISS CANDY NOBLE CURTISS	Son of **QUAIL ROOST NOBLE PRIMROSE**

Announcing . . . The recent purchase from the Knuth Brothers, Niles, Michigan, of—**ST. JAMES PHILOSOPHER'S PRINCE** (traces to Langwater Philosopher and Illustrator's May Queen). "PRINCE" is out of St. James Prince's Irma, 7 A. R. records—3 over 600 lbs. fat, another of 13108—700—DD. **A Proved A. R. Bull . . .** Prince's first 10 daughters with 18 records average 10596 lbs. milk, 532 lbs. fat, all immature, only one on 3x milking. A daughter, Prince's Actress' Ann, made a record of 14618 lbs. milk, 850 lbs. fat, Sr3—HIR—2x milking (Class Leader 2nd place).

ADD THIS PROVED—POPULAR BLOOD TO YOUR BREEDING PROGRAM.

MEADOW LANE FARM

HUDSON BROTHERS
Owners

BERRIEN CENTER
MICHIGAN

We've Bred Ourselves A Bull . . .

RIVERBROOK TARZAN

LOOK at his two nearest dams - both great cows

HIS DAM

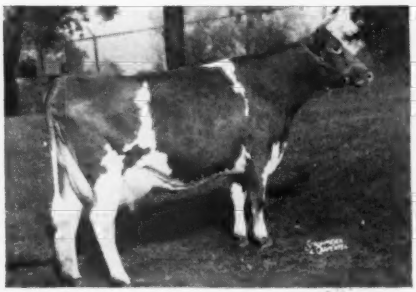

MEADOW LANE KATIE (VG '51 '52)
8757—437—Sr2—HIR—650 T. M.
13180—732—Sr4—HIR—244 days—2x

Still on test and making over 3 lbs. fat per day. She finishes in September.

A daughter of Superior of Tamarack Ridge, A. R. and half-sister to such great cows as:

Patsy Jane of Meadow Lane
Patsy Jean of Meadow Lane
Paulette of Meadow Lane
Oak Island's Rosy

HIS SIRE'S DAM

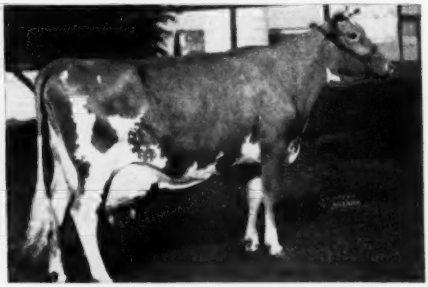

QUAIL ROOST NOBLE PRIMROSE
EXCELLENT '47 '48. Sold for $17,000.

1946—D.C.C. Grand Champion and winner of the Best Udder Class.
1947—D.C.C. (National Guernsey Show). Grand Champion and winner of the Best Udder Class.
13894—704—Jr2C, 12415—630—Jr3—305C—3x, 15730—744—Jr4C.

She is dam of Curtiss Candy Noble Curtiss—he sire of RIVERBROOK TARZAN.

"TARZAN" is to be bred to the proved daughters of —

CAUMSETT ROYAL DUKE

8 daughters still in our herd.

Typical "Duke" Daughters . . . They Milk

	MILK	FAT	AGE	T. M.
Riverbrook Royal Salley	11613	538	Sr2—HIR	730
Riverbrook Royal Bluebell	10747	501	Jr2—HIR	724
Riverbrook Royal Hopeful	10423	543	Sr2—HIR	722
Riverbrook Royal Faithful	9454	478	Sr2—HIR	664
Riverbrook Royal Ina	10862	534	Sr4—HIR	514
Riverbrook Royal Dot	10342	455	Sr2—HIR	682
Riverbrook Royal Flos	9571	466	Sr2—HIR	730
Riverbrook Royal Helouise	13144	552	Jr4—HIR	596

"TARZAN" will also be bred to the daughters of —

CAUMSETT BOMBER

(Still in service in our herd)

6 daughters already fresh . . . more will be tested as they freshen. His oldest daughter will finish with about 440 on 2x milking. He is by Caumsett Pathfinder and out of Caumsett Eastern Rhinestone, 12236—649—Jr2C.

RIVERBROOK FARM

ED. F. HEALEY
Owner

NILES, MICHIGAN

PAUL KEMBLE
Herdsman

C. B. SMITH, Livestock Auctioneer

WILLIAMSTON, MICHIGAN

Phone 20

●

Owner, Wolverine Purebred Livestock Sales Pavilion — Where Michigan Guernsey Breeders hold their sales.

●

Working over many years with Michigan Guernsey Breeders' Association

BULLS and FACTS

THE BULLS

SAGAMORE CHIEF

		MILK	FAT	AGE	T.M.
Dam:	Sagamore Holly	*15725	702	Sr3—HIR	768
		*16926	790	Sr4—HIR	815
		17381	814	6yrs—HIR	846

Sire: Meadow Lane Superior, by Superior of Tamarack Ridge and out of Pansy's Patsy of Meadow Lane.

SAGAMORE SUPERIOR

Dam:	Sagamore Daisy June	15361	683	Jr4—HIR	887
		13866	619	5yrs—HIR	763
		14699	686	6yrs—HIR	725
		17653	803	7yrs—HIR	834

Sire: Superior of Tamarack Ridge

SAGAMORE DICK

Owned jointly with Mr. & Mrs. Lloyd Berkey, Mishawaka, Ind.

Dam:	Queen's Cleo of Elm Ravine	9140	539	Jr2—HIR	698
		10378	548	Jr3—HIR	730
		10764	566	Sr4—HIR	674
		11034	625	5yrs—HIR	708
		15008	804	6yrs—HIR	722
		15283	814	7yrs—HIR	730

Sire: Sagamore Chief

THE FACTS

Five consecutive years D.H.I.A. over 500 lbs. fat.

EVERY cow in the herd that has finished an HIR record averages 12505 lbs. milk and 639 lbs. fat. BERRIEN COUNTY-BRED FOR GENERATIONS.

SAGAMORE FARM

RUSSELL & HUBERT WRIGHT — GALIEN, MICHIGAN

Did You Realize . . .

The dam of our present herd sire is a full sister-in-blood to—FANSTAY OF ORONOKO, A. R.—a proved sire that played an important part in building the foundation of Berrien County Guernseys.

NYLAND KING — Born February 10, 1945

Sire: **Rose's King of Meadow Lane**
A son of Stayer of Tamarack Ridge, A. R. and Martha's Rose of Meadow Lane, 9432—507—CHI—730 T. M., 13967—671—A.

Dam: **Ilabelle of Oronoko**
13576—579—AHI—696 T. M.
A daughter of Homestead Athenian, A. R., out of Dorinda of Oronoko, 12437—735—A. 4 A. R. daughters include Floe of Oronoko, 15462—727—AA. **She is a full sister-in-blood to Fanstay of Oronoko, A. R.**

Among the top cows in our herd are —

2 DAUGHTERS of **Superior of Tamarack Ridge, A. R.**
4 DAUGHTERS of **Rose's King of Meadow Lane**—sire of **NYLAND KING.**

Our herd for the past five years in D.H.I.A. has averaged 487 pounds fat, third highest in Michigan made on Guernseys.

Blossomland Farm

BENJAMIN R. NYE, Owner — **R. F. D. 1, St. Joseph, Michigan**

LOCKSHORE ROMULUS

Born January 19, 1946

The Best of Lockshore and Coldsprings Bloodlines

LOOK AT HIS DAUGHTERS PICTURED ON THE OPPOSITE PAGE →

Sire: **COLDSPRING'S LEDA'S ROMULUS**
Sire: LANGWATER ROMULUS, A. R.
Dam: COLDSPRING'S HARDWICK'S LEDA (see below)

Dam: **LOCKSHORE MELODY MAID**
12137—634—E—2x, 13502—730—C—2x, 16895—870—6yrs.
3 A. R. daughters. A daughter of Lockshore Crystal Prince, A. R.

HIS SIRE'S DAM

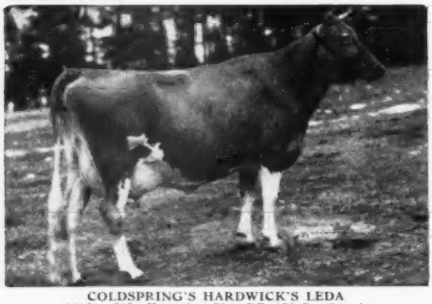

COLDSPRING'S HARDWICK'S LEDA
13979—717—E, 14634—724—BB, 17207—828—A
Sire: Hardwick's Royal, A. R.
Dam: Coldspring's May Rose, 16922—894—A
2 A. R. sons, 7 A. R. daughters. 2 over 800, 5 over 700 lbs. fat.
This is one of the good cow families at Coldsprings. Today there are 23 females out of the May Rose family at Coldsprings.

FULL SISTER TO HIS SIRE

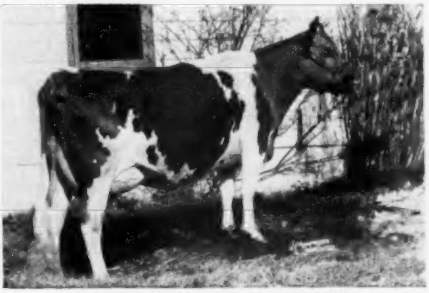

COLDSPRING'S ROMULUS ROSE MAY
($9,000)
15827—764—6yrsC
15012—731—5yrsC

HIS DAM'S DAM

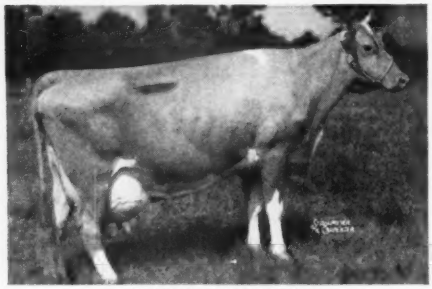

LOCKSHORE MERRY MAID
14228—678—Std—305C—2x, 16938—800—AA
1 A. R. son, 6 A. R. daughters

HIS PATERNAL GREAT GRANDDAM

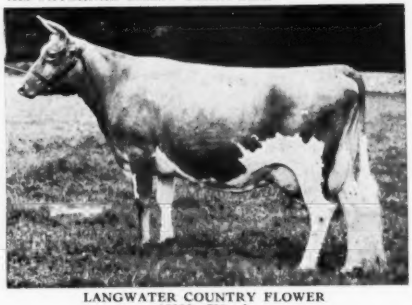

LANGWATER COUNTRY FLOWER
15106—790—A
4 P. R. sons, 3 A. R. daughters

Plan to visit Lockshore during the year and see the "Romulus" Get.

LOCKSHORE FARMS

(Near Gull Lake)

Hickory Corners, Michigan

T. B. AND BANG'S ACCREDITED

JAMES A. FISH, Herd Manager — R. F. LOCKE, Owner — MURRAY LONGWILL, Herdsman

6 Reasons Why We Say— "ROMULUS" IS DOING A JOB FOR US AT LOCKSHORE

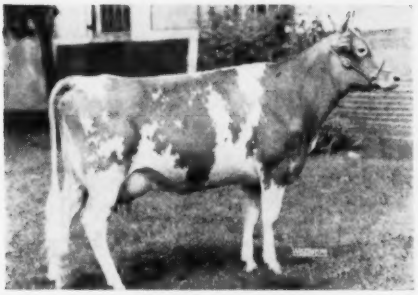

GELOSTER R. BRILLIANT
Born December 7, 1948
1st prize 2-year-old, Western Michigan and Michigan State Fair, 1951. 1st Best Uddered Cow and Senior Champion, Michigan, 1951. 10390—484—Jr2 in 361 days—3x

GELOSTER REGINA
Born December 13, 1949
3989—182—Jr2 in 100 days—3x

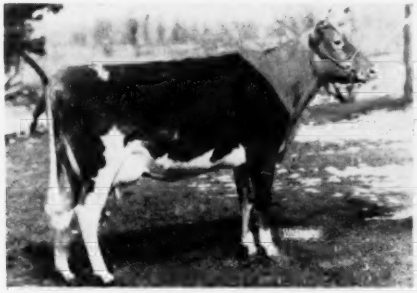

GELOSTER R. VIRGINIA
Born September 13, 1949
3753—194—Jr2 in 100 days—3x

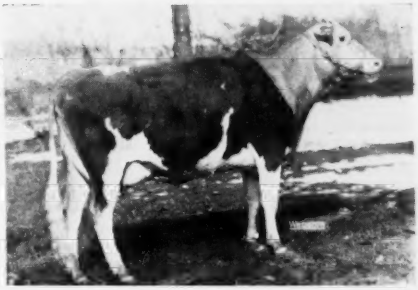

GELOSTER R. WILDFLOWER
Born November 9, 1948
4659—208—Jr3 in 161 days—2x

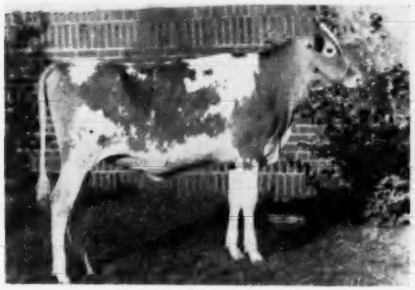

LOCKSHORE CHERRY QUEEN
Born November 27, 1950
1st Heifer Calf and Junior Champion, Western Michigan, 1951. 1st Heifer Calf, Michigan State Fair, 1951. Junior Champion, Michigan, 1951. Grand Champion, Michigan, 1951.

Udder of GELOSTER R. MINERVA
Born November 3, 1948
4481—197—Jr3 in 146 days—2x

"Romulus" is the sire of 1st 2-Year-Old, 1st Heifer Calf, and Junior Champion at Michigan State Fair, 1951, as well as sire of Best Uddered Cow, Junior, Senior, and Grand Champion of Michigan (Michigan breeders only).

LOCKSHORE FARMS

(Near Gull Lake)

Hickory Corners, Michigan

T. B. AND BANG'S ACCREDITED

JAMES A. FISH, Herd Manager — R. F. LOCKE, Owner — MURRAY LONGWILL, Herdsman

A Sire From Our DIAMOND Family . . .

He Represents Our Best

LOCKSHORE DIAMOND'S JARRETT

Born March 20, 1949

Sire: **McDonald Farms Jarrett, A. R.** A son of McDonald Farms Distinction, A. R., out of "Artist" (see below).

HIS DAM

LOCKSHORE PRINCE'S DIAMOND

20455—1029—5yrs
16691—773—10yrs—2x
15221—713—Jr4C—2x
15432—673—7yrs—305—2x
14338—638—9yrs—305C—2x
Excellent '51

HIS SIRE'S DAM

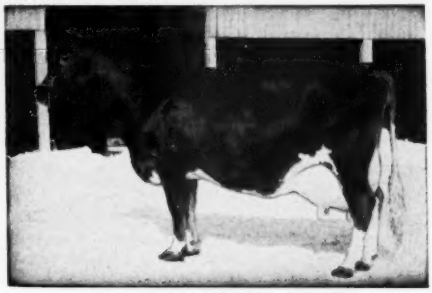

McDONALD FARMS ARTIST

14550—746—C, 14333—721—AA, 11062—600—GG
VG at 12 years of age.
Res. Sr. Champion, Ohio, 1st prize 3-year-old, Mich., E.S.E., D.C.C., 1939.
5 A. R. daughters, 3 P. R. sons.

HIS DAM'S FULL SISTER

LOCKSHORE DIAMOND

14793—696—5yrs
Sold for $3,800.
Excellent '50—VG '51

HIS SIRE

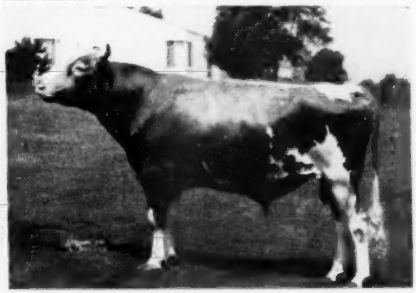

McDONALD FARMS JARRETT, A. R.

9 A. R. daughters include
Beau Janoca
15505—823—Jr2C
14122—765—Jr3—HIR—2x
Beau Jade
15367—721—Sr3
Sold for $1,300, Mid-West Sale, 1952.

LOCKSHORE FARMS

(**Near Gull Lake**)

Hickory Corners, Michigan

T. B. and Bang's Accredited

JAMES A. FISH, Herd Manager — R. F. LOCKE, Owner — MURRAY LONGWILL, Herdsman

TWO MORE HERD SIRES IN SERVICE AT LOCKSHORE

McDONALD FARMS PRE OMAN

Born July 8, 1949

His half-sisters win. Undefeated Get wherever shown including the National, 1950, 1951.

Sire: McDonald Farms Prediction, A. R. A son of Foremost Prediction, A. R., and Valleywood Harriet (see below).

"PRE OMAN" COMBINES THE BLOOD OF THE HARRIET—MONITA—SNOW QUEEN FAMILIES

HIS SIRE'S DAM

VALLEYWOOD HARRIET
14223—781—CC
3 A. R. daughters, 3 P. R. sons.
1st Aged Cow, D.C.C., 1938.

HIS DAM

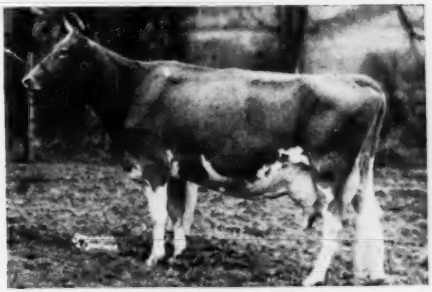

McDONALD FARMS ELEGANCE
12378—651—Jr2, 12220—623—5yrsC—2x, 15496—758—8yrsC
VG '47 '48
She is sired by a son of Coronation Monita, out of a daughter of Darnley's Snow Queen, Res. Gr. Champion, National, 1937.

CESOR MARK MASTER MAX

Sire: Cesor King's Mark, a son of Cesor Mirth's King out of Cesor Noble's Muriel, 14508—753—D (2 A. R. sons). Cesor Mirth's King is by Fra-Mar Farm King, A. R. (sire of "Melinda"—$31,000) and out of Cesor Mirth, 13570—813—AA (daughter of "Martha").

HERE HE IS

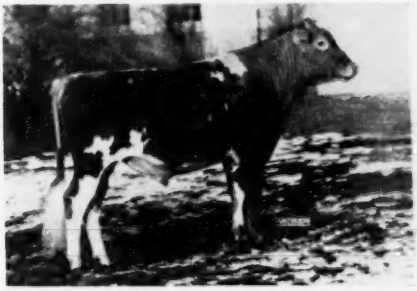

CESOR MARK MASTER MAX
Born August 9, 1950
The Bournedale Martha family top and bottom. His maternal sisters, Cesor King's Helene and Cesor King's Martha, were first prize Produce of Dam at the National Guernsey Show, 1951.

HIS DAM

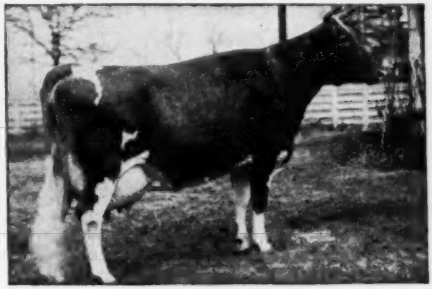

CESOR HELENE
11482—702—Jr2
1 A. R. daughter, Excellent '50
Next Dam: Bournedale Martha, 10766—578—F. Grand Champion, National, 1937. Grand Champion, Royal Winter Fair, 1938. Grand Champion, Dairy Cattle Congress, 1939. 2 A. R. sons, 5 A. R. daughters.

PLAN TO VISIT LOCKSHORE . . . WE SHALL BE PLEASED TO SHOW YOU OUR HERD AND THE DAUGHTERS OF "ROMULUS"—"JARRETT"—"OMAN" "MAX." . . . **FLASH . . .** We selected the top bull at the 1952 Eastern Guernsey Sale. Stop in and look for COLDSPRING'S B. R. CARDNAL—combines both the Beauty and Cora family blood.

LOCKSHORE FARMS

(Near Gull Lake)

Hickory Corners, Michigan

T. B. and Bang's Accredited

JAMES A. FISH, Herd Manager — R. F. LOCKE, Owner — MURRAY LONGWILL, Herdsman

A GREAT COWHAM FARM PERFORMER

Coronation Rex

SONS OF "REX"

QUEEN'S REX OF COWHAM FARM
Sire of:
Bradford's Sunbeam
19273—1007—AA
Former Class Leader

COWHAM'S CORONATION REX
Sire of:
Meadow-Gold Prudence
18037—1017—6yrsC
Former Class Leader
Meadow-Gold Princess Rose
19393—884—5yrsC
Meadow-Gold Wisteria
15395—828—7yrs—HIR—2x

DAUGHTERS OF "REX"

Rex's Chum of Cowham Farm
19514—830—AA

Rex's Alice of Cowham Farm
17791—826—AA

Campus June Rose
17487—825—C

Meadow-Gold Rose Carol
15410—778—AA—730

Alice Rex of Cowham Farm
15996—719—7yrs

Rex's Queen of Cowham Farm
15681—716—BB

"REX" PROGENY IN SERVICE ON OUR FARM

Cowham Farm Neva's Rex
Sire: Coronation Rex
Dam: Thornwood Argyll's Neva
16425—706—A

Cowham Farm Maxine's Rex
Sire: Cowham Farm's Sno-Rex
Dam: Victoria's Maxine
E 750/751
15005—709—5yrs—305C—3x

HIMSELF

We will sell
a few top bull calves,
or cows and heifers,
some strong in "REX" blood.

C. F. COWHAM, OWNER
407 S. Brown St.
Jackson, Michigan
3-6726

FEDERAL ACCREDITED, T. B.

BANG'S CERTIFIED

COWHAM FARM TRESS' KING

FOUNDATION SIRE OF MANY OF OUR TOPS

The Only National Grand Champion Guernsey Bull Bred In Michigan

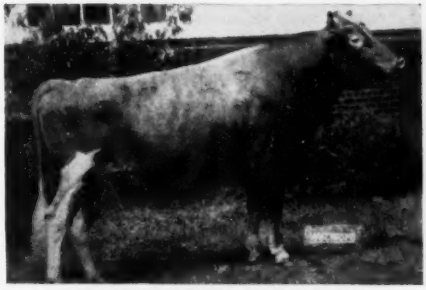

COWHAM FARM TRESS' KING

3 nearest tested dams average 845 lbs. fat.
He is sired by **Riegeldale King's Philosopher** (25 A. R. daughters, 1 P. R. son) and is out of a daughter of **Coronation Rex. A. R.** and **Golden Tress of Cowham Farm**, 16674—850—A.

CONGRATULATIONS . . .

Kentucky Artificial Breeding Association, upon your selection of this sire.

The "TRESS' KING" Daughters Are Clicking:

COWHAM FARM HAZEL'S TRESSA
11980—665—Sr2—365—3x
On retest, 1363—59—Sr4—2x in 27 days

COWHAM FARM KING'S ABBIE
11497—660—Jr2—365—3x

COWHAM FARM KING'S JOAN
8834—481—Sr2—365—2x (pending)

COWHAM FARM TRESS' ALICE
8995—493—Sr2—305C—2x
Sold for $1,650, Michigan State Sale, 1950.

COWHAM FARM EMORY'S TRESSA
4893—249—Jr4—2x in 109 days

COWHAM FARM KING'S REXINE
8170—383—Jr4—2x in 226 days

COWHAM FARM'S JUDYKIN
5915—291—Jr3—3x in 142 days

COWHAM FARM TRESS' SUANNE
5631—319—Jr3—3x in 133 days

The "Tress' King" daughters are being bred to the daughters of **RIEGELDALE BEN'S HERCULES** (BELLONA—MELBA), a son of Riegeldale Illustrious Benjamin out of Riegeldale Emory's Bette, A. R. (a double Melba); next dam, Riegeldale Melba's Betsey, 16914—914—8yrs.

PLAN TO VISIT THE HERD . . . SEE OUR "TRESS' KING" DAUGHTERS.

C. F. Cowham
407 S. Brown
Jackson, Michigan

H. M. Dancer
R. F. D. 1
Jackson, Michigan

Auction Sales are

a great breed promoter . . .

ALL-MICHIGAN SALES

This series of sales is rapidly proving the right way to dispose of your surplus Guernseys. Contact your state office when you have cattle to sell. We will find a buyer for you.

ALDEN P. COLE, Secretary

Phones: 8-2212, 8-5933

Michigan Guernsey Breeders' Association

212 Abbot Building

East Lansing, Michigan

OUR HERD SIRE . . .

From A Great Producing Cow Family

McDonald Farms Holli Patrick

Born July 8, 1950

Sire: McDONALD FARMS PRE NUGGET, a son of McDonald Farms Prediction, A. R., out of Klondike Hollifaith.

Dam: McDONALD FARMS NESTAFETTE
16020—790—Jr2C
On retest, 10949—548—Sr3—365 in 200 days.

Next Dam: LAUREL MILLS ESTAFETTE
VG '48—E '50
Sold for $5,600.
10331—508—Jr2—305C—2x
12152—656—Jr3—305C—2x
13405—742—Jr4C—2x

"HOLLI PATRICK" is being bred to such top cows as—

Caswell's Teresa—7 daughters
10288—525—13yrs—365—2x

Vanguard's Pansy—4 daughters
13866—507—9yrs—HIR—2x

Faith of Doty Homestead—3 daughters
11588—696—Jr4—355—2x—D.H.I.A.
11316—618—6yrs—HIR—2x

BULL CALVES USUALLY AVAILABLE

Doty Homestead

Route M130

JACK DOTY DON DOTY

MONROE, MICHIGAN

An Invitation

To Visit The Home Of PLAINFIELD GUERNSEYS In Northern Michigan

A. R. Testing

Herd Classification

Headed By . . . Our Senior Sire
A Son Of An Excellent Cow . . .

COWHAM FARM MAXINE'S DON

Sire: **Shoal Falls Don Sensation**
Dam: **Victoria's Maxine**
14415—668—Sr4—305C—3x
15005—709—5yrs—305C—3x
EXCELLENT '50 '51

HIS SIRE'S DAM

FANNING FIELDS' KAMILE
15701—735—Jr2C
*18245—881—Jr3C
17998—821—Sr4C
*Class Leader 8th place

HIS SIRE'S GRANDDAM

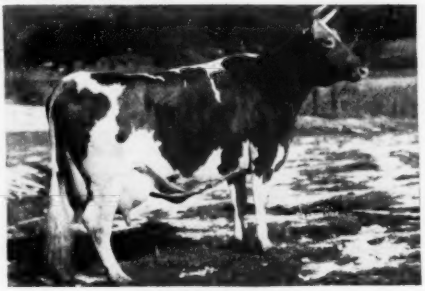

ROUGHWOOD CAMILE
15432—721—A
16495—741—10yrsC
2 A. R. daughters
EXCELLENT '47—VG '48

Some of the cows in our herd that are in calf or are being bred to "DON"

	MILK	FAT	AGE	T. M.
Lula's Lady of Cloverland (VG '50—E '51)	11512	556	5yrs—HIR	730
Her daughter **Lady's Lula of Cloverland** (Due June 8 with first calf)				
Ruby K. of Cloverland (D '50—VG '51)	9063	425	9yrs—HIR	730
A daughter **Betty of Cloverland** (D '50—VG '51)	9424	436	Jr2—HIR	610
Another daughter **Plainfield V. Ruth** (Due October 25 with first calf)				
Ultra's S. Alpha (D '50—VG '51)	10647	496	8yrs—305C	610
Plainfield P. Mary (VG '51)	7112	322	Jr2—305C	610 (pending)
Victoria of Cloverland (D '50 '51)	12114	601	7yrs—HIR	730
Her full sister **Blossena of Cloverland** (A '50—D '51)	11823 11878	533 532	8yrs—HIR 9yrs—305C	646 610
Lassie of RRR Farm (D '50 '51)	11008	505	7yrs—305C	610
King's Alpha (D '50 '51)	11621	472	7yrs—305C	610 (pending)

PLAINFIELD GUERNSEY FARM

1 mile South—2-1/3 miles East

HALE, MICHIGAN

SPRINGDALE FARMS

The Story Of Our Herd

Our first registered was a paternal sister to Dot's Felice, 14402—744—Jr3—HIR—3x, National Record when made, now 7th place. We have added a few females since, but our best go back to her and our first good bull, Lucelle's Jupiter, proof +1522M, +106F, he by Cesor Jupiter's Mark, he by Ward Acres Jupiter, and he by Langwater Africander. "Mark" is out of Bournedale Greta Garbo, 10330—536—G, she by Maxim of Bournedale. Lucelle's Jupiter's dam is Victor's Lucelle, 10009—535—Jr3—D.H.I.A.—305 days—2x, she by Valley Grove's Ultra Victor.

We raised our next bull, Springdale Daisy's Jupiter, proof pending, which will be high as daughters are doing better than their dams. He is by Lucelle's Jupiter and out of Springdale Dot's Daisy, 12272—601—8yrs—D.H.I.A.—305 days—2x.

DAM OF "MASTER'S PRINCE'S" GRANDSIRE

FLYING HORSE ROYAL ROSE
22558—1154—5yrsC

She dam of —

FLYING HORSE MASTER'S ROYAL
32 daus., 33 records ave. 9814—485—305 days—2x (M.E.)
32 dams, 32 records ave. 7992—396—305 days—2x (M.E.)

INCREASE	1822	89

"MASTER'S ROYAL" is the sire of **Grandvu Royal Master**—sire of **"Master's Prince"** (see story below).

"SENATOR'S" SIRE

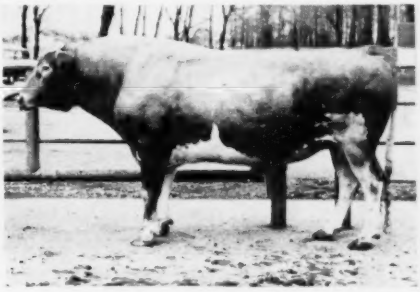

COWHAM FARM ALICE'S KING, A. R.
5 daus., 5 records ave. 9873—481—305 days—2x (M.E.)
5 dams, 8 records ave. 8574—455—305 days—2x (M.E.)

INCREASE	1299	26

Sire: **Riegeldale King's Philosopher, A. R.**
Dam: **Rex's Alice of Cowham Farm**
16713—741—A, 17791—826—AA
2 A. R. sons, 1 A. R. daughter

"KING" is sire of **Maple Dawn King's Senator** (see story below).

We have seven daughters, just starting to milk and doing well, from Maple Dawn King's Senator, he by Cowham Farm Alice's King, proof +1299M, +26F (sold to Michigan A.B.C.), he by Riegeldale King's Philosopher, he by Riegeldale Coronation King. "Alice's King's" dam is Rex's Alice of Cowham Farm, 17791—826—AA, she by Coronation Rex. "Senator's" daughters, as well as many of our other cows, are being bred to our present sire, Maple Dawn Master's Prince, he by Grandvu Royal Master, Gr. Ch., N. W. Mich. Show, 1951. He by Flying Horse Master's Royal (sold to Tri-State Breeders Cooperative, Westby, Wis.), he by Flying Horse Bandmaster and out of Flying Horse Royal Rose, 22558—1154—5yrs—365C, National Record when made, now third place. "Prince's" dam, Maple Dawn Squire's Fancy, 10686—520—Jr2—HIR—2x (305C days), classified VG '50—E'52, Gr. Ch., N. W. Mich. Show, 1951, she by Lone Creek's Gallant Squire, proof +1586M, +55F (sold to Michigan A.B.C.). "Fancy's" dam, Aristocrat's Guernsey's Winnie, 14153—674—5yrs—HIR—2x, classified VG '47 '50. She by Silver Hill's Aristocrat, proof +2263M, +131F (sold to Michigan A.B.C.), he by Coronation King of Pine Manor.

"MASTER'S PRINCE'S" MATERNAL GRANDDAM'S SIRE

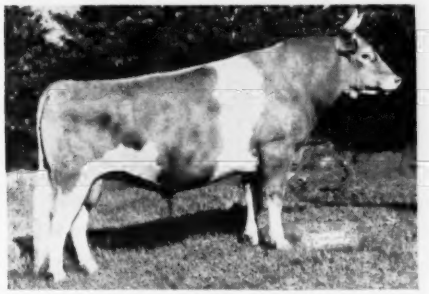

SILVER HILL'S ARISTOCRAT
5 daus., 6 records ave. 10351—529—305 days—2x (M.E.)
5 dams, 11 records ave. 8088—398—305 days—2x (M.E.)

INCREASE	2263	131

"MASTER'S PRINCE'S" DAM'S SIRE

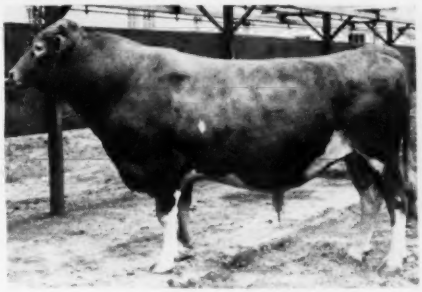

LONE CREEK'S GALLANT SQUIRE
6 daus., 6 records ave. 10073—496—305 days—2x (M.E.)
6 dams, 15 records ave. 8487—441—305 days—2x (M.E.)

INCREASE	1586	55

If we have told you more about our sires than our cows it is because we realize the importance of a good bull, as they have played such an important part in our program. We are enjoying a steady improvement in production and type. We have been D.H.I.A. testing continuously, are now on HIR, and will soon classify.

CARL A. SCHWASS
JAMES C. SCHWASS

Telephone 321F3

SCOTTVILLE, MICHIGAN

A PROVED A. R. SIRE . . . . Noted As A Sire Of Good Udders

McDONALD FARMS LUCY'S KING

Sire: **Myhaven King, A. R.**
Dam: **Maple Lane Monarch's Lucy,** 13275—687—A
Full sister to **Maple Lane Monarch's Lucky**
16432—871—BB, 18162—960—AA

A Typical "Lucy's King" Udder

Udder of—
ANITA OF HICKORY SHORES
14751—701—Sr2—1060 T. M
Now on retest milking 60 lbs. 2x.

A Maternal Sister

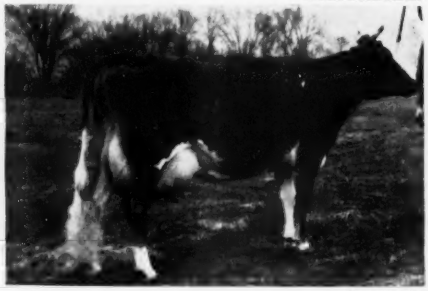

(SNAPSHOT)
McDONALD FARMS DELINDA
12385—653—G
13221—717—B

We have over 30 daughters of "Lucy's King" in the herd. 8 already have completed A. R. records. Others on test. 5 of his A. R. daughters classified Very Good.

More King Blood Plus A Double Prediction Cross

McDONALD FARMS HIS MANDATE

Sire: **McDonald Farms Heritor**
(THE COQUETTE FAMILY)
7/8 brother to McDonald Farms Prediction Jr., A. R.

"MANDATE" has 20 daughters in our herd and 3 sons in service.

His Dam

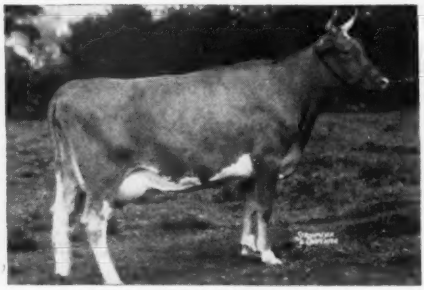

McDONALD FARMS IDELLE
13109—668—Sr4C
Sire: Myhaven King, A. R.
Dam: McDonald Farms Delora, 13591—767—DD. VG '48. Sold for $5,500. A daughter of Foremost Prediction, A. R.

His Sire's Dam

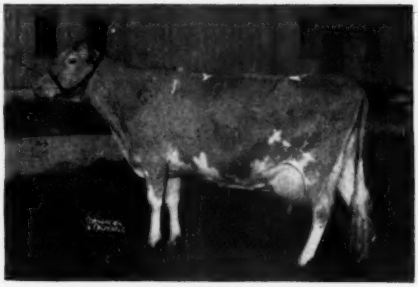

McDONALD FARMS COQUETTE
13928—708—G. VG '48—EXCELLENT '47 '50
This is one of the good female lines developed at McDonald Farms.

T. B. Accredited No. 555317

Bang's Accredited Herd No. 9911

Hickory Shores Farm

Delton, Michigan

W. E. SOOY, Owner

GEORGE LICHTENWALTER, Manager

More "STEADFAST" Blood Through OUR JUNIOR SIRE — **FAIRLAWN K. BONITO**

A son of **Fairlawn H. Eastern King, A. R.**—son of GREEN MEADOW HORNET, A. R., out of "SAFFRON" (see below). We have 4 of his daughters and 2 sons. They look good to us.

His Sire's Dam

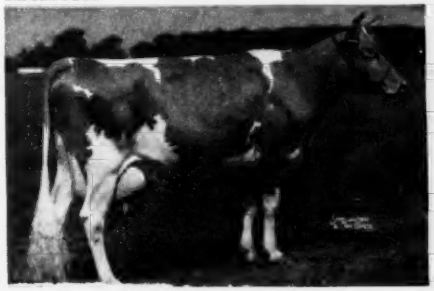

FRANCHESTER SAFFRON
9494—555—FF, 9980—556—BBB, 13987—795—A
1 A. R. son, 3 A. R. daughters

His Dam

FAIRLAWN PEERLESS GAYLIGHT
13675—649—Sr3, 13752—677—5yrs, 16643—821—6yrsC
Very Good '47 '48 '49 '51

Two Half-Sisters To "BONITO"

4 Times EXCELLENT

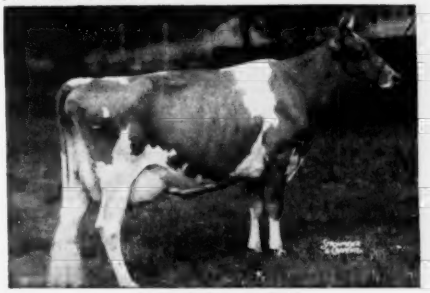

FAIRLAWN K. GLORY
13414—622—Jr2C, 17244—815—Jr4C
VG '47—Excellent '48 '49 '50 '51

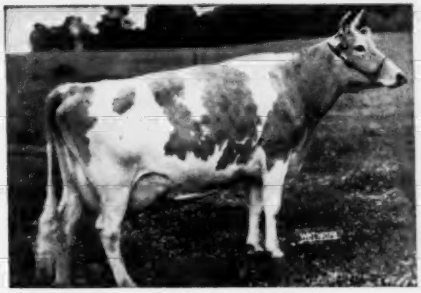

FAIRLAWN K. GAY LEVITY
17244—845—7yrs, 14978—730—Jr4—365C
GP '47—VG '49—Excellent '50

Two Half-Sisters To "BONITO'S" Dam

4 Times EXCELLENT

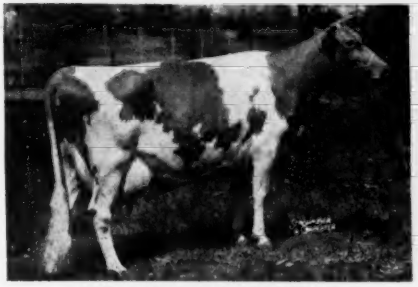

FAIRLAWN PEERLESS HELIOTROPE
15453—814—Sr3, 18235—1020—5yrs

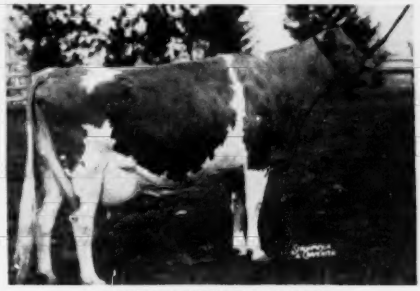

FAIRLAWN PEERLESS EGRETTE
15957—802—5yrs. EXCELLENT '47 '48 '49 '51

T. B. ACCREDITED NO. 555317

BANG'S ACCREDITED HERD NO. 9911

Hickory Shores Farm

Delton, Michigan

W. E. SOOY, Owner

GEORGE LICHTENWALTER, Manager

MA-RU MEADOWS

LAPEER, MICHIGAN

Announce the purchase of --

Langmeadow Napoleon

Born February 26, 1951

from HOWARD H. COLBY, Colby Dale Farms, Romeo, Michigan.

"**Napoleon**" is sired by McDonald Farms High Nobleman, a son of McDonald Farms Hightime, A. R. and McDonald Farms Gratitude, 10415—578—Jr2C, 12629—594—5yrsC, 12209—597—6yrs. (The Pansy and Coquette families close-up.)

"**Napoleon**" **has Class Leader production inheritance.**
His Dam: LANGMEADOW MAGNET, 14237—829—Jr4—HIR—2x, **Class Leader 2nd place.**
"MAGNET" is by Flying Horse Master's Monarch, A. R. that is out of Flying Horse Royal Rose (**twice—a National Class Leader**), 15059—853—Jr2C (Class Leader 5th place), 22558—1154—5yrsC (Class Leader 3rd place). "Magnet" is out of LANGMEADOW AGNES (VG '50), 17090—838—5yrsC—1074 T. M.

Plan to visit our herd — you are always welcome.

Farm is located ½ mile East, 1 mile North, and ¼ mile East on Haines Road.

Owner
MARGARET HERKLOTZ
Phone 1514-J4

Manager
JAS. L. PATTERSON
Phone 1514-J11

THUROWS FARM

HERD SIRES IN SERVICE . . .

1) A son of **LONE CREEK'S GALLANT SQUIRE**
(He by Green Meads Proud Gallant, A. R.)

2) A son of **GRANDVU ROYAL MASTER**
(He by Flying Horse Master's Royal, A. R.—a son of Flying Horse Royal Rose, 15059—853—Jr2C, 22558—1154—5yrsC, Class Leader.)

Registered Guernseys for 25 years. Continually emphasizing and stressing production and type.

VISITORS ALWAYS WELCOME

RANOLD THUROW, Owner — **Scottville, Michigan**

Our Coronation—Butterfat Sire . . .

HULLWOOD FARM BELLE'S LEVITY

Born June 2, 1947

Sire: **Chedco Coronation Hullwood** (Chedco Coronation King, A. R.—Two Brooks Candida, 13661—756—5yrsC, 1 A. R. daughter).

Dam: **Flying Horse Master's Belle.** 16616—712—Sr2C. She is sired by Flying Horse Bandmaster, A. R. (Flute), and out of Flying Horse Butterfat Belle, 17708—739—7yrs (3 A. R. daughters—all over 700 lbs. fat in immature classes).

"LEVITY" is being bred to our top cows—cows like Perego's Rosanne, 10471—561—7yrs—HIR—514 T. M. (2 HIR daughters with records up to 666—8yrs—HIR—2x), Perego's Beulah, Perego's Mayblossom and others.

J. C. PEREGO, Owner — CAMDEN, MICHIGAN

ELVRADALE FARMS

A Herd Of 35 Milking Cows Headed By —
ANTIETAM LEADER'S COUNTRYMAN
Born June 24, 1945

A son of Langwater His Honor's Leader, A. R., out of Antietam Frances, 14360—732—G. "Countryman's" 3 nearest dams average 15658—788, and he is out of the "Frances Rose" family. We have 15 daughters in our herd and 7 are on test. **These "COUNTRYMAN" daughters are being bred to our Junior Sire.**

Cesor Majesty Noble — Born July 31, 1950

His Dam

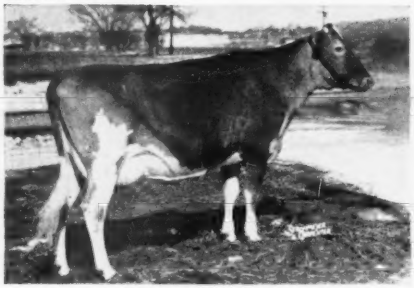

CESOR KING'S MELROSE
13871—609—Sr3C
9075—365—Sr4—171 days
A daughter of Cesor Mirth's King, A. R.

His Sire's Dam

BOURNEDALE MYOSITIS
18938—818—AA
Dam of Cesor Elton's Majesty, the sire of our "NOBLE" bull.

PLAN TO VISIT OUR HERD AND SEE THE GET OF THESE TWO SIRES.

Ralph K. French, Owner
DIMONDALE, MICHIGAN

ELVRADALE FARMS
9 miles south of Lansing on M-99

PLEDGED

by our constitutions and by-laws to foster, perpetuate, and expand that superlative breed of dairy cattle, the Guernsey, and its products.

The 1952 Dairyland Picnic Guernsey Show is scheduled for Thursday, August 21 at Carson City, Michigan.

Dairyland Picnic Guernsey Show Association

DIRECTORS—

DALE ANDERSON, Treasurer LEE ORMSTON	Clinton Co.	ROBERT GALLOWAY ARDEN PETERSON, *Vice President*	Ionia Co.
CHARLES CARY DEAN SHERRICK	Gratiot Co.	WILLIAM JORGENSEN, *President* J. DELEON SMITH, *Secretary*	Montcalm Co.

Montcalm County Guernsey Breeders' Association

DIRECTORS—

I. MAX BATY, *Vice President*, Coral
RUSSELL HANSEN, Stanton
WILLIAM JORGENSEN, *President*, Edmore
HERMAN RADER, Howard City
CECIL ROBART, Riverdale
J. DELEON SMITH, *Secretary-Treasurer*, McBrides
ALVIN STOKES, Greenville

Tested For Production ***Classified For Type***

Mari-DeL. Farm Guernseys

Our Herd Sires: —

Dawn's Max 485702

Sire: BRADFORD'S QUINCE'S MAX 349179
Plus proof 1837m—96*f* on dams ave. 8772—446.

Dam: DAWN OF MAPLE RIDGE FARM 399105 (see below).

Carol's Golden Maxim 485703

Sire: HAMPSHIRE HILLS GOLD 296354
Plus proof 453m—29*f* on dams ave. 9034—447.

Dam: MAXIM'S GOLDEN CAROL 991952 (see below).

Katie's Anchor 485704

Sire: CESOR PONTIFF'S ANCHOR 281510
Plus proof 1354m—56*f* on dams ave. 8670—419.

Dam: NEPTUNE'S KATIE 875815 (see below)
By Cesor Neptune 284186
Plus proof 662m—43*f* on dams ave. 8304—409.

The Dams Of Our Sires: — (All In Our Herd)

Dawn of Maple Ridge Farm 399105

Classified D '49—VG '50 '51 at 18 years of age. Excellent in Mammary System. 8 consecutive records made since 9 years of age ave. 8720m—447.3f—343 days.

Maxim's Golden Carol, 991952

Classified VG '49 '50—E '51
10342—554—Jr3, 10272—611—Sr4—HIR (622 T. M.)

Neptune's Katie 875815

Classified D '49 '50 '51. Excellent in Dairy Character each year. 7035—353—Jr2—HIR (586 T. M.), 9816—479—Jr3—HIR (730 T. M.), 10068—518—Jr4—HIR (730 T. M.), 9503—487—5yrs—HIR (626 T. M.), 10130—534—6yrs—HIR in 357 days.

We occasionally have a yearling bull to lease into a clean herd where production testing is done.

BANG'S ACCREDITED CERT. NO. 7517

ETHEL M. & J. DELEON SMITH **McBRIDES, MICHIGAN**

COWS BEHIND THE HERD SIRES AT WILLOWBROOK

I . . . Cesor Crown Maxim, A. R.

Born June 29, 1941
16 A. R. daughters
Sire: **CESOR MARTHA'S MAXIM, A. R.**
A son of Bournedale Noble, A. R., and Bournedale Martha, 10766—578—F.

HIS DAM

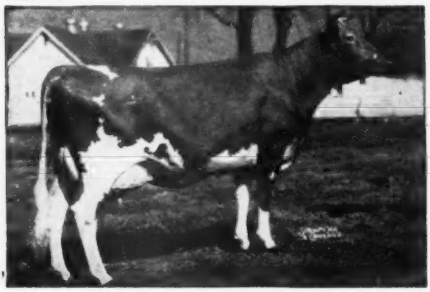

BOURNEDALE CINDERELLA
15207—668—BB
3 A. R. daughters, 2 A. R. sons
A daughter of Maxim of Bournedale, A. R.
We have 9 daughters of "CROWN MAXIM" in our herd.

II . . . Cesor Penwyn's Jacques

Born December 8, 1943
9 A. R. daughters
Sire: **CESOR MAXINE'S PENWYN, A. R.**
Dam: **JACQUELINE OF DAISY LANE**
11378—702—E

HIS SIRE'S DAM

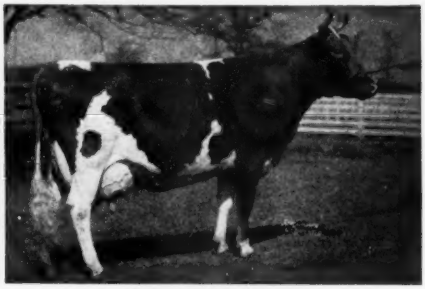

BOURNEDALE MAXINE
14201—734—A
1 A. R. son, 2 A. R. daughters include
Cesor General's Edna, 12124—635—GG
We have 12 daughters in the herd and 6 others are bred to "Jacques."

More MARTHA, CINDERELLA and NOBLE Blood

III . . . Cesor King's Noble

Born September 25, 1947
4 daughters on test
Sire: **CESOR MIRTH'S KING**
A son of Fra-Mar Farm King, A. R. (sire of Coronation Melinda, E '47 '48 '51, $31,000).
Dam: **CESOR NOBLE'S ELLA**
12101—535—G. 13007—597—AA
A daughter of "Cinderella" and "Noble" (see above).

HIS SIRE'S DAM

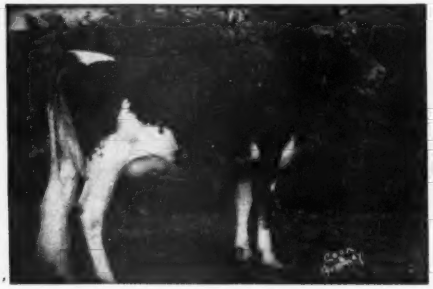

CESOR MIRTH
10677—579—G, 12562—726—A, 13570—813—AA
1st prize two-year-old, Ohio State Fair, 1938.
A daughter of "Martha."
We have 18 daughters in our herd and more are bred to him.

The CORONET Line

IV . . . Cesor Inheritance Knight

Born February 14, 1950
Sire: **BOURNEDALE INHERITANCE**
31 nearest dams average 15461—814.
Dam: **CESOR PENWYN'S KATE.** 9976—509—G
A daughter of Cesor Maxine's Penwyn, A. R., out of Cesor Boni-fide, 13293—669—G

HIS SIRE'S DAM

BOURNEDALE GOLDEN CINDERELLA
11436—661—Jr2C, 13488—652—Sr4C, 14443—732—6yrs
Next Dam: **BOURNEDALE PRINCESS CORONET**
18859—1019—Jr4C, Class Leader 2nd place
3rd Dam: **ATAMANNSIT PRINCESS CORONET**
17810—946—A. 3 A. R. daughters, 2 A. R. sons

A combination of JACQUES and CROWN MAXIM blood (see sire I and II)

Willowbrook J. Sultan

Born August 26, 1950

Sire: **Cesor Penwyn's Jacques** (see sire No. II above)
Dam: **Willowbrook Crown Iris,** 9235—471—Sr4—HIR—674 T. M.
A daughter of Cesor Crown Maxim, A. R. (see sire No. I above)

PLAN TO VISIT OUR HERD. SEE THE RESULTS OF OUR CESOR—MAXIM PROGRAM.

COOLEY BROTHERS **WILLOWBROOK FARM** HUDSON, MICH.

6 miles S.E. of Hudson

MAPLE DAWN SQUIRE'S FANCY

Classified Excellent '52
E E E E E

520—Jr2—HIR—610 T. M., 516—Jr3—HIR—612 T. M. Now going for 700—2x. VG '50. Gr. Ch., N.W. Mich., 1951. Her sire—

LONE CREEK'S GALLANT SQUIRE ($4,000)

His sons and daughters in the ring have 65 firsts, 8 Junior and Senior Championships and 5 Grand Championships. Her dam—

ARISTOCRAT'S GUERNSEY'S WINNIE

3600 lbs. fat in first 5½ lactations, all 2x. VG at 3 and 6 yrs. 4 Grand Championships. Her full sister, 2 years old—

MAPLE DAWN SQUIRE'S FLUTE

4 firsts and 1 Junior Championship in the ring. Her full brother, 1 year—

MAPLE DAWN SQUIRE'S FLASH

2 firsts and 1 Junior Championship. One of our future herd sires.

"FANCY" has a maternal brother in U. P., and another at Greenwald Farms, Reed City, doing a real job.

GRANDVU ROYAL MASTER

A grandson of Flying Horse Royal Rose (1154) is improving type and production on our "Squire" daughters.

The Classifier's Picture of our herd, 19 Head Classified
1 Excellent — 7 Very Good — 9 Desirable — 2 Acceptable

MAPLE DAWN GUERNSEY FARM — Scottville, Michigan

WM. L. PLEINESS **Phone 100F22** HARLAN E. PLEINESS

HOLHAVEN FARMS

Pickford, Michigan

On this most modern dairy farm in the eastern Upper Peninsula of Michigan our aim is to develop a herd of Guernseys that will be the pride of the great North country.

As yet we have nothing to sell, but we would appreciate a visit from you while visiting in Michigan Vacationland. The farm is only nineteen miles south of the "Famous Soo Locks."

Owner: **Howard MacDonald**
Sault Ste. Marie

A Double "King's Philosopher" — "Rex" Combination

— OUR HERD SIRE —

Cowham Farm Chumy's Kingman

Born February 3, 1950

Sire: **Cowham Farm Tress' King**
3 nearest dams average 845 lbs. fat. Grand Champion, National Dairy Show.
He is sired by Riegeldale King's Philosopher, A. R., out of a daughter of Coronation Rex, A. R. and Golden Tress of Cowham Farm, 16674—850—A.

Dam: **Cowham Farm King's Chum**
10902—495—Jr2C
14239—639—Jr3
Sire: RIEGELDALE KING'S PHILOSOPHER, A. R.
Dam: REX'S CHUM OF COWHAM FARM
17161—728—C
19514—830—AA

STOCK FOR SALE

PLAN TO VISIT OUR HERD

East View Farm

S. SHUE AND J. C. PLAGENS, Owners
Memphis, Michigan

The Big 3 At Romany Woods . . . All strong in the blood of the proved sire, Wyebrook Master Gardener . . . Two are out of our Class Leader . . . The other by a son of "Faithful."

TWO SONS OF "LOUISA"

ROMANY WOODS GOLDEN LAD
Born October 29, 1948
Sire: **Romany Woods Lightning**
Dam: **Romany Woods Louisa**
11720—700—Sr4—HIR—612 T. M.
Class Leader when made.

ROMANY WOODS GOLDEN BOY
Born November 22, 1950
Sire: **Romany Woods Patriarch**
A son of Wyebrook Master Gardener.
Dam: **Romany Woods Louisa**
11720—700—Sr4—HIR—612 T. M.
Former Class Leader.

"MASTER'S" DAM

SUPERB'S FAITHFUL
19678—1077—6yrsC
19776—1036—A
19471—1017—9yrsC
10 records average 15641—810.

Also In Service . . .
RACELAND BOMBER'S MASTER
Born June 23, 1945
Sire: **Foremost Bomber, A. R.**
Dam: **Romany Woods Mag**
12756—711—CC
A daughter of Wyebrook Master Gardener, A. R.

PLAN TO VISIT OUR HERD . . . FARM IS LOCATED 2½ MILES WEST OF ROCHESTER ON PONTIAC ROAD . . . THEN 1-¾ MILES NORTH ON BREWSTER ROAD.

ROMANY WOODS FARM

HOWARD R. AND WALLACE R. HODGES—Phone Olive 1-5880—**ROCHESTER, MICHIGAN**

OUR HERD SIRE . . .

Gilmore Farm's Austin

Born May 26, 1950
Sire: **Sun-Blest Farms Acme**
A son of Langwater Victory, A. R. and out of Sun-Blest Farms Snowflower, 18685—857—5yrs (2 A. R. daughters with 694 and 628 as two-year-olds).
Dam: **Gilmore Farms Lillie**
11610—563—Jr2—HIR—2x. A daughter of Sun-Blest Farms Cyclopse and out of Gilmore's Libbie B, 11790—642—Jr4—HIR—2x.

BRICK CREST FARM

A. C. and FRANCES E. HOUSEKNECHT, Owners
PHONE 3643 **Jonesville, Michigan**

PRESENTING . . .

Langmeadow El. Distinction

His sire's dam topped the 1952 McDonald Sale at $8,500.

His dam is a Class Leader.

Sire: **McDonald Farms El Toro**
A son of McDonald's Foremost Prediction (full brother to "Della," "Flute" and "Gentle"—the LADY AUGUSTA family). "El Toro" is out of McDonald Farms Pre Jedetta, 13006—705—5yrsC (VG '47 '48—E '50). Sold to E. B. Henslee, Kingston Springs, Tenn., for $8,500.

Dam: **Willow Brook Monarch's Envy**
16039—800—Sr4—HIR—2x
Class Leader 9th place
VG '50

Our Cows Produce . . .
20 cows on D.H.I.A. test for the past 3 years have averaged 10125—455.

Plan to visit our herd . . . You are always welcome.

Lynn Street - Yale, Michigan

BURR OAK FARM

HERD SIRES

MEADOW LANE ARCHER
Sire: Rose's King of Meadow Lane. Dam: Tilly's Queen of Dutch Lane, 10574—544—Jr2—HIR—724 T. M. A daughter of Superior of Tamarack Ridge, A. R.

BURR OAKS LASSIE PAUL
Sire: Meadow Lane Lassiter. Dam: Burr Oaks Paulette, 7910—501—Sr2—HIR—730 T. M., 8003—501—Sr3—HIR—724 T. M. (pending). She is by a son of Riegeldale King's Philosopher, A. R.

R. H. AND HURBY NICHOLS, Tel. 1581 **Concord, Michigan**

MILLER FARM HERD SIRES

LYRENE WANDERER—Born May 13, 1947. Sire: Meadow-Gold Rose King. Dam: Meadow-Gold Tulip's Wanda, 7626—400—CCC—610 T. M. 4 A. R. daus. include Meadow-Gold Wistful, 14497—802—7yrs—HIR—2x; Meadow-Gold Wistaria, 15395—828—7yrs—HIR—2x.

LYRENE PEGGY'S CHALLENGER—Born October 26, 1950. Sire: Meadow-Gold A. Challenger. Dam: Lyrene Peggy, a daughter of Perego's Peggy, 10728—607—6yrs—HIR—618 T. M., Excellent '49 '50.

Phone Big Rapids 1013W

MILLER FARM
ORVILLE MILLER, Owner
R. 2, Morley, Michigan

WABEEK HERD SIRES

CAUMSETT BUGLER ("Predictor" — "Belma"). His first daughters freshen this fall.

His Dam (EXCELLENT)

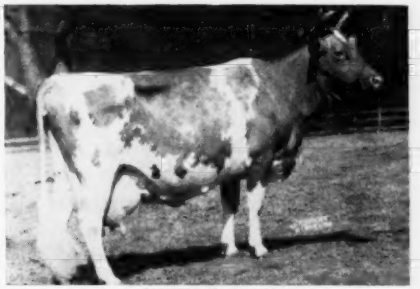

CAUMSETT BELMA

13112—648—GG, 18038—852—AA. VG '50—Excellent '51. Excellent at 19 years of age—the oldest cow in the breed to classify Excellent. "Belma" as of March 1, 1952 has dropped 15 calves and produced 161,060 lbs. milk and 7,632 lbs. fat.

His Sire's Dam (EXCELLENT)

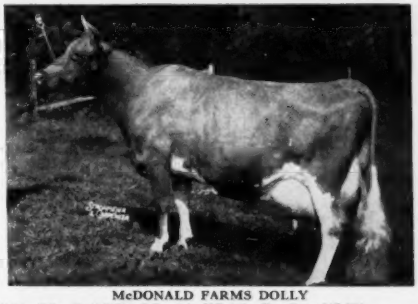

McDONALD FARMS DOLLY

13466—620—G, 15379—707—AA, VG '48—Excellent '47 '52
She is dam of McDonald Farms Predictor, A. R.—he sire of our "BUGLER" bull. A paternal sister to "Bugler" topped the 1951 McDonald Sale at $13,500. Another paternal sister sold for $9,500, Pebblebrook Dispersal, 1952.

WABEEK'S PREDICTION — Born March 18, 1948

His Dam

ROSEWALD BELLA'S LYDIA. VG '51 '52
11457—481—Jr2—HIR—945 T. M., 13588—534—Jr3—HIR—730 T. M., 13787—563—Sr4—HIR—694 T. M. Full sister to ROSEWALD BELL BOY and FORGES BELL BOY, herd sires at Forges Farm. "Lydia" is by Langwater Darius, A. R., out of Broadland Bella, 11198—585—BB (1 A. R. son—5 A. R. daughters).

His Sire

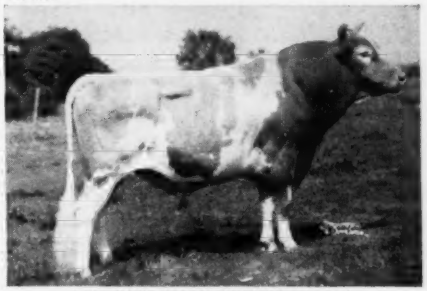

McDONALD FARMS PREDICTION, A. R.
45 P. R. sons, 62 A. R. daughters. 7 over 700 lbs. fat. 8 progeny have sold for over $5,000 and 14 over $2,000. Sire of first Get, National and International, 1950, 1951.
Sire: **FOREMOST PREDICTION, A. R.** Dam: **VALLEYWOOD HARRIET.** 14223—781—CC

CAUMSETT WABEEK LAKE

Born May 24, 1950

Sire: **CAUMSETT DOMINATOR**
Sire: Caumsett Pathfinder, A. R.
Dam: Caumsett Ocean Glory
20307—985—Sr4C

His Dam (EXCELLENT)
CAUMSETT HARBOR TRINKET
VG '50—Excellent '51
14072—719—Jr2C
A daughter of Caumsett Pathfinder, A. R.

"WABEEK LAKE" carries 4 crosses to Caumsett Dynamo, A. R. in the third generation.

His Dam's Dam

CAUMSETT OCEAN BRACELET
12868—658—Jr2C, 15496—811—5yrsC, 16757—829—7yrsC.
2 A. R. daughters. As of March 1, 1952, she has dropped 8 calves and produced 89,872 lbs. milk and 4,470 lbs. fat.

WABEEK FARMS plan to classify each year and continue on the HIR testing program.

Bulls out of the best cows will be available. At the present time we have a Caumsett Bugler son, born July 15, 1951, out of Rosewald Bella's Lydia (see above).

Vaccinated at 6 months with Huddleson

T. B. 569034

Office Address:
200 Wabeek Bldg.
Birmingham, Mich.
HAROLD B. KUDER
Phone: Mid-West 4-3422

WABEEK FARMS

Farm Address:
1840 West Long Lake Road
R. F. D. No. 3, Pontiac, Mich.
LEONARD A. KLUG, Mgr.
Phone: Mayfair 6-2620

Picture taken at 20 months
LANGWATER PERICLES, A. R.
A son of FOREMOST LABELLE
17716—801—AA

SHAWNEE SPRINGS FARMS

MONROE, MICHIGAN

Home Of The Proved A. R. Sire

LANGWATER PERICLES

Dam of "PERICLES"

FOREMOST LABELLE
14554—657—GG, 17716—801—AA. Sold for $4,400.
2 A. R. sons, 3 A. R. daughters.

"PERICLES" TESTED DAUGHTERS

	MILK	FAT	AGE
Langwater Periwinkle	14472	700	Sr3C
Langwater Pernickity	12434	656	Jr4
Shawnee Springs Garnet	12331	600	Sr2C
Shawnee Springs Silhouette	11926	594	Sr3C
Langwater Peregrine	12460	572	Jr2
Shawnee Springs Vanity	11233	537	Sr3
Shawnee Springs Annabelle	12123	520	Jr3C
Langwater Persimmon	9291	404	Sr4—305C—2x

T. B. ACCREDITED No. 546036

NEGATIVE TO BANG'S 9945

W. H. EICHBAUER, Owner

"On Historic River Raisin"

NELSON BUTCHER, Herdsman

Introducing A New Guernsey Farm —

BRANCH COUNTY, MICHIGAN

CARTER FARMS

On Highway M-60

Rt. 1—Sherwood, Mich.

FEATURING PROMINENT BLOODLINES IN OUR BROOD COWS

LINES WITH

LANGWATER—McDONALD

BUTTERFAT—CAUMSETT—FRANCHESTER

FOREMOST—PINE MANOR

Using Curtiss Candy IMproved Stud Service

GEORGE D. CARTER, Owner

NORMAN W. PIEPER, Herdsman

POLLY ACRES GUERNSEYS

1939—1952

at

Delton—Barry Co.—Michigan

45 HEAD

17 females classified in 1951

2 Very Good—13 Desirable

2 Acceptable—2 Fair

Cows—Heifers—Bull Calves Available

HIR Calfhood Vaccinated

They are profitable for us under general farm care. They should be for you.

VISITORS WELCOME

LEON O. DUNNING, Owner-Manager

SILVER LAKE FARM

ROUTE 1 - LEROY, MICHIGAN

HOME OF 50 "PENASA" GUERNSEYS
PRODUCT OF 30 YEARS BREEDING AND TESTING.
NOW USING ARTIFICIAL INSEMINATION
BANG'S ACCREDITATION CERT. NO. 66.

R. B. SAVIDGE, Owner
Reed City

ERNEST MCGARRY
Manager

SAVOY FARMS

SIRE IN SERVICE:

BROOKWOOD FEARLESS LAD

LLOYD M. SAVOIE

Marlette, Michigan

A SON OF "SUPERIOR" CARRIES ON . . .

MEADOW LANE SUPREME

Born April 28, 1947

Sire: **Superior of Tamarack Ridge, A. R.** A proved sire with daughters up to 883 lbs. fat as a Sr4—HIR, 847—Jr4—HIR, 895—5yrsC, 766—Jr4. His daughters produce—they are in demand.

Dam: **Cherry Sue of Meadow Lane,** 12061—620—GHI—730 T. M., 13681—730—5yrs—HIR—906 T. M.

Next Dam: **Bell's Cherry of Meadow Lane,** 7 records up to 12057—603—8yrs—HIR—730 T. M. Dam of 3 HIR daughters.

"SUPREME" IS BEING MATED TO TOP HIR COWS IN OUR HERD

Typical Records Completed At Regal Farm

	MILK	FAT	AGE	T. M.
Cewald's Flora	10497	523	5yrs—HIR	672
Cewald's Betsy's Bessie	12406	561	5yrs—HIR	730
Cewald's Abigail	14590	519	6yrs—HIR	730
Star of Rich-Ann	11498	492	Sr3—HIR	730
Princess of Rich Ann 2d	9145	461	Sr4—HIR	624

We purchased in the 1952 Michigan Spring Sale, Lockshore Diamond Princeling, that is out of Lockshore Prince's Diamond, 20455—1029—5yrs—1095, Excellent '51 at 10 years. He will see heavy service in our herd.

REGAL GUERNSEY FARM

E. J. GALLOWAY & SON
Owners

Route 2
Ionia, Michigan

OUR PRESENT HERD SIRES

Now in service

1. Lockshore Clover Ridge

Born May 5, 1946

Sire: **Lockshore Chancellor, A. R.**
A son of Noranda's Milkmaid, **19654**—
1155—7yrs, Class Leader 4th place.

Dam: **Lockshore Winter Queen**
16818—751—CC
1 A. R. son, 1 A. R. daughter.
A daughter of Lockshore Crystal Prince, A. R.

2. Haven Hills Dona's Sailor

Born October 11, 1949

Sire: **Blossom's Sailor Boy Supreme**
A son of Blossom's Sailor Boy, a proved son of Aiyukpa K. Sailor Lad, A. R.

Dam: **Haven Hills Dona**
10275—502—EE—2x

Plan to visit our herd—you are always welcome.

Haven Hills Farms, Inc.

Albion, Michigan . . . Phone 5146

MRS. GEO. E. DEAN, President — WALLACE C. ANDERSON, Manager

Michigan Dairymen Secure Better Production

AND MAKE MORE PROFIT WHEN THEY USE THE PROVED BULLS FROM MICHIGAN ARTIFICIAL BREEDERS COOPERATIVE, INC.

USDA Proof	Dams Milk	Dams Fat	Daughters Milk	Daughters Fat
Bradford's Quince's Max 349179 Bred by FRED & R. D. BRADFORD Alma, Michigan (5 pairs daughters and dams)	8772	446	10609	542
Sunny Side Jerry 363045 Bred by FRED RUEHS Caledonia, Michigan (6 pairs daughters and dams)	8977	430	10942	537
Silver Hill's Aristocrat 310166 Bred by MR. & MRS. ERNEST MARTIN Goshen, Indiana (5 pairs daughters and dams)	8088	398	10351	529
Kellogg Maxim Barth 381357 Bred by KELLOGG FARMS Augusta, Michigan (5 pairs daughters and dams)	9162	415	10050	508
Eth-Mead Blanchette's Archer 364883 Bred by MRS. E. M. BRICKER Northville, Michigan (6 pairs daughters and dams)	9183	492	9090	510
O-Ke-Ta-Ke Heir Commander 379387 Bred by FRED CARLSON Lawrence, Michigan (5 pairs daughters and dams)	9776	437	11024	499

Michigan Artificial Breeders' Cooperative

BOX 511—EAST LANSING, MICH.

OUR MAXIM-BRED SIRE—

WHITE-LEA PRINCE LARRY Born April 2, 1947

Sire: Bournedale Maxim's Gold Prince, A. R. A double CORONET. A son of Bournedale Coronet's Maxim, A. R. and Bournedale Golden Cinderella, 14443—732—6yrsC.

Dam: Nearbrook's Bonnie Lass, 11186—527—Jr3—HIR—730 T. M. A daughter of Cesor Pontiff's Boris, A. R. and a maternal sister to Nearbrook's Foremost Mary, 16470—713—6yrs—HIR.

SANDILEA FARMS

CECIL ROBART — RIVERDALE, MICHIGAN

Our Herd Sire—**PLAYHAVEN F. PHARAOH**

Born January 31, 1946. Sire: Fairlawn L. Fashioner, A. R. A son of Coronation Leader, A. R. (Levity) and Coronation Brilliant, 14581—637—A ($3,500). Dam: Argilla Persistance, 13123—608—A—932 T. M. **A daughter of Alfalfa Farm Philosopher and great granddaughter of Palotterie of High Rock.**

LAKE VIEW GUERNSEY FARM

HARRY FINSTROM — Cadillac, Michigan

7802 Lake View Road

Greetings . . .

GRAM O'LAND FARM

MR. AND MRS. AL. ENGELHARDT, Owners

BERT HARTT, Manager

ARMADA — **MICHIGAN**

23455 33-Mile Road

OUR HERD SIRE . . .

FLORHAM HEATHER DOWN Born December 13, 1944

Sire: FLYING HORSE SELECT'S COMMANDO, A. R. (son of Alfalfa Farm Primrose, 17564—1083—Sr4C).

Dam: FLORHAM QUEEN MAY, 16778—703—BB.

Bred and open heifers for sale (calfhood vacc.).

Our herd numbers 50 head. 24 in milk and on D.H.I.A. test.

Farm located 2 miles west of Adrian on U. S. 226.

SYCAMORE VALE FARMS - Adrian, Michigan

FRANK HABRICK, Owner

A Rex Son Heads Our Herd—

COWHAM FARM ANTREX LAD

Born September 18, 1947. Sire: Coronation Rex, A. R. Dam: Cowham Farm King's Anita, 14100—728—Sr3C, VG '50 at 6 years of age.

A daughter of Riegeldale King's Philosopher, A. R.

Farm located 2 miles north of Lowell to Vergennes St. then 2½ miles west.

LONE OAK FARM—R. R. 2, Lowell, Michigan

FRED ROTH & SONS, Owners—8F11

Strong In Rex Blood . . . Our Herd Sire

LYRENE RIVERDALE ARTHUR Born December 8, 1950

Sire: MEADOW-GOLD A CHALLENGER, a son of Cowham Farm Abbie's Rex out of Meadow-Gold Cynthia, 12455—650—5yrs—749 T. M.

Dam: LYRENE PRINCESS MAE, 13758—709—Jr3—HIR—2x, a daughter of Meadow-Gold Rose King, out of Plainfield's Princess Mae, 6 HIR records up to 13029—716—7yrs—HIR—2x.

RIVER DALE FARM

HENRY A. MODDERMAN — R. R. No. 2, Marne, Michigan

---

29 Class Leaders

Michigan bred and or owned Guernsey cows hold 29 present Class Leading records.

This is proof of their production ability.

TRI-VALLEY FARM

Our Herd Sires . . LANGMEADOW MERIT
Born February 24, 1947
Sire: Flying Horse Master's Monarch, A. R. (Flute—Royal Rose). Dam: Colby's Moderne Betsy Ross, 12539—529—6yrs—305C—3x.

LANGMEADOW TROJAN
Born December 2, 1950
Sire: Langmeadow Traveler. Dam: Hardy's Nancy Lee, 15528—730—6yrsC. A daughter of Cesor Pontiff's Anchor.

Gottileb and Elmer Schlicker—R. 1, Freeland, Michigan

OUR HERD SIRES

I . . . COWHAM FARM FELICIA'S LEVITY

A son of Normandy Levity Steadfast.

HIS DAM

COWHAM FARM PRINCE'S FELICIA

13050—717—Jr3C, 13475—733—Sr4—305C—3x, former Class Leader, VG '50. Strong in Coronation Rex blood.

II . . . HOMINY HILL ROYAL CHARTER

A son of Coronation King of Pine Manor.

HIS DAM

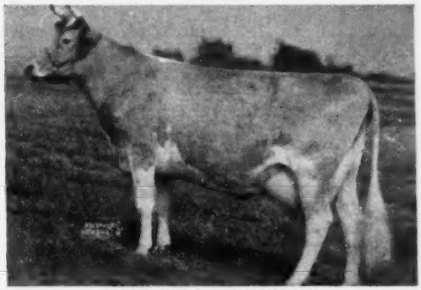

MEADOW-GOLD ROSE CAROL

9322—471—EEE—610, 10507—512—AAA—610, 15410—778—AA—730. 4 A. R. daughters include Meadow-Gold Celia, 16081—802—5yrs.

Our Herd Is On HIR Test . . . Typical HIR Records Completed At Our Farm . . .

	MILK	FAT	AGE	T.M.
Lake View Daisy May	13398	612	5yrs—HIR	730
Maple Ridge Sally	12216	744	5yrs—HIR	730 (pending)
Mitzie of Frey Orchards	13298	655	7yrs—HIR	712
Tess of Frey Orchards	13075	615	7yrs—HIR	688
Maple Ridge Lassie Fern	10631	605	Jr4—HIR	720
Maple Ridge Marjie	9333	552	5yrs—HIR	726
Maple Ridge Star	11637	545	Jr4—HIR	662
Maple Ridge Julia	10430	573	6yrs—HIR	718
Maple Ridge Dairy Maid	12544	640	Jr3—HIR	730 (pending)

These are the kind of cows we are breeding to "LEVITY" and "CHARTER".

EDWARD B. WESTENFELDER, Owner
Tel. Fremont 725J3

SPRUCE MANOR FARM
283 S. Stone Road, Fremont, Michigan

OUR HERD SIRE . . .

ROLLING ACRES PHILOSOPHER

Born October 16, 1949

Sire: **Woodacres Philosopher,** a son of Flying Horse Colonel's Promise, A. R. and Argilla Fina Lee, 12535—726—GG, 13781—843—EE (former Class Leader), 14372—819—AA. 1 son, 4 daughters with records up to 846—Sr3C, 696—A, 618—5yrs.

Dam: **Rolling Acres Aggie**
7859—425—Jr2C—730 T. M.
11084—599—Jr3C—1092 T. M.
8129—472—Sr4—HIR—687 T. M.
10382—563—5yrs—HIR—709 T. M.
A daughter of Argilla Revelle, A. R.

Also in service . . . A son of ROLLING ACRES CORA BETH, 9611—457—Jr3C—718 T. M., 14395—653—Jr4, a daughter of Cesor Maxine's Penwyn, A. R. and Cesor Bon-Ton's Hilda, 4 records up to 12330—640—FF. We also have in our herd . . . 20 head in calf to the service of Nearbrook's Laddie, a son of Bournedale Maxim's Gold Prince (a double CORONET). "Gold Prince" is by Bournedale Coronet's Maxim, A. R., out of Bournedale Golden Cinderella, 14443—732—6yrsC.

Plan to visit Rolling Acres . . . Our herd now numbers 80 head—43 cows in milk—herd is on A. R. Herd Test. You are always welcome.

ROLLING ACRES FARM

DONALD HOLBROOK, Owner

CLARE, MICHIGAN

OUR BREEDING PROGRAM

A Proved A. R. Sire . . . **PLAYHAVEN Y. MERCURY, A. R.**

Typical "Mercury" Daughters That Have Finished Test

	MILK	FAT	AGE	T. M.
HI-POINT MERCURY'S ARVILLA	9753	479	Sr2—305C	610
HI-POINT MERCURY'S GEM	9930	478	Jr3—305	610
HI-POINT MERCURY'S DIANA	9317	419	Sr2—305C	610
HI-POINT MERCURY'S JANET	8231	418	Sr2—305C	610

"MERCURY" is by Raemelton Yankee, a proved A. R. Green Meadow-bred sire. He is out of Playhaven's Treasure, 13498—568—BB, a daughter of Argilla Pilgrim and out of Argilla Fortunate, 12631—605—AA, she dam of 4 A. R. daughters including Playhaven Y. Fortunate, 15238—787—AA, Playhaven Y. Treasure, 15809—789—6yrsC, 17355—841—7yrsC.

"Mercury's" Sire's Dam

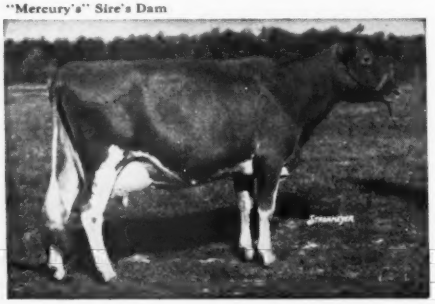

←GREEN MEADOW TRANQUIL
14736—801—E
4 A. R. sons
Raemelton Yankee
Blakeford Lord Jim
Raemelton Sunny Triumph
Raemelton Royal Corking
Sire: GREEN MEADOW CORONATION KING, A. R.
Dam: LANGWATER CONTENT, A. R.
12587—646—A
5 A. R. daughters

The "Mercury" daughters and other top cows in the herd are being bred to —

FRANCHESTER HANDY CHAMPION

Born August 8, 1948

"Handy Champion" is out of the "Very Good" JUNO Family.

His Dam

ST. JAMES CHAMPION JUNO
13422—706—Sr4
Classified Very Good '47 '49
4 A. R. daughters

His Maternal Sister (CLASS LEADER)

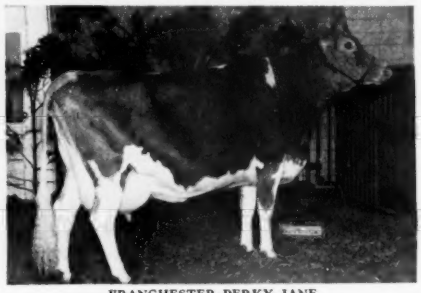

FRANCHESTER PERKY JANE
15370—872—Sr2C
Class Leader 3rd place
Another maternal sister to "CHAMPION," Franchester Fair Jane, 14493—703—Jr2C.

"CHAMPION" is sired by Langwater Henchman, A. R.—a son of Langwater His Honor, A. R., out of Langwater Coquette, 12563—646—D, a daughter of Langwater Countryman, A. R., out of Langwater Charm, 13208—700—D.

PLAN TO VISIT OUR HERD DURING THE COMING YEAR. IF YOU ARE ALSO INTERESTED IN GOOD HEREFORDS, WE HAVE A TOP HERD.

BREEDING STOCK FOR SALE.

HI-POINT FARMS Tel. 2300 **ROMEO, MICHIGAN**

E. F. FISHER, Owner EDWARD PATCHETT, Herdsman ALLEN F. RUSH, Manager

PICKWICK FARMS

Reading, Michigan

Our milking herd derives mainly from

RAEMELTON TRIUMPH QUEEN
(The Duchess Family)

SUPERB'S FAITHFUL

MAY ROYAL'S VALOR

Our senior herd sire combines

DOUGLASTON PRINCE ROYAL
GREEN MEADS WISTAR

D.H.I.A. testing. Golden Guernsey milk.

MR. AND MRS. R. LEON REYNOLDS
At the farm—Phone 14F5

Owners: MR. AND MRS. PAUL D. CAHOW
934 Howe Street
Dearborn, Michigan

OVILEA FARM

OUR HERD SIRE . . .
STARR FARM VICTORIAN
Sire: Alexander's Zenus
Dam: Missaukee Queen Elizabeth
12973—653—DD, 16373—814—6yrs
VG-E-E-VG-VG, 1947 at 8 years
VG-VG-E-E-VG, 1948 at 9 years

Roy F. and Lynn Fickies, Ovid, Michigan

SHADY LAWN FARM

OUR HERD SIRE . . . Now In Service
BEAU MAHOMET—Born March 2, 1950
Sire: Hominy Hill Monarch (the Blueblood family). Son of Hominy Hill Moonlight, 14257—809—6yrsC, **Excellent 4 times.**
Dam: Beau Janoca (VG '51), 15505—823—Jr2C, 14122—765—Jr3—2x, National Record when made.

MR. AND MRS. HERBERT WALKER, Owners
R. R. 1, Horton, Michigan

OUR HERD BULL—Green Meadow And Musical Family Blood —
LANGMEADOW MIRACLE

Sire: FLYING HORSE MASTER'S MONARCH. He is by a son of Alfalfa Farm Flute (4 consecutive Class Leader records) and out of Flying Horse Royal Rose, 22558—1154—5yrsC, Class Leader 3rd place. Dam: PLAYHAVEN Y. TREASURE, 15809—789—6yrsC, 17355—844—7yrsC.

"Miracle's" 7 nearest dams average 846 lbs. fat.

H. G. AND VIOLA RAY, Owners **Albion, Michigan**
Phone 2738

SHARJALYNN FARM

Home of . . . **LANGMEADOW ANVY . . . Son of a Class Leader**
Sire: CESOR PONTIFF'S ANCHOR, A. R. A proved son of Bournedale Cinderella, 15207—668—BB. Dam: WILLOW BROOK MONARCH'S ENVY, 16039—800—Sr4—HIR—730 T. M., Class Leader 8th place. A daughter of Flying Horse Master's Monarch (Flute—Royal Rose).

CLIFTON E. LOTTER **Silverwood, Michigan**
Phone: Mayville 2318

A FORMER HERD SIRE . . . Now in service at the Michigan A.B.A.

MEADOW-GOLD R. COUNT

A proved sire . . . **14 daughters in our herd.** A son of Hominy Hill Rex, he by Fairlawn Peerless Dictator, A. R., out of Meadow-Gold Rosabell, 14372—733—Jr4—305C—2x, 5 A. R. daughters.

Now In Service . . . More Rex Blood Through —

COWHAM FARM SNOWDROP'S LEVITY

Born November 13, 1948

Sire: **Normandy Levity Steadfast, A. R. . . . A combination of Melba and Levity blood.**
Dam: **Snowdrop's Rose of Cowham Farm** (REX BLOOD), 15185—794—5yrsC.

Next Dam: **Rex's Rose of Cowham Farm**
6 records including
12567—626—BHI—831 T. M.
4 A. R. daughters include Cowham Farm Emory's Rose, 16220—896—6yrs.

A TOP COW FAMILY . . . Our "Leila" Line—FAIRHOLM LEILA (D.H.I.A. Records)

MILK	FAT	AGE	DAYS
10245	475	9yrs	327
13331	613	10yrs	365
12360	557	11yrs	302
11380	508	12yrs	312

"LEILA" freshened again April 6, 1952 with a bull calf by our Cowham Farm Snowdrop's Levity bull.

We have 7 daughters—12 granddaughters—7 great granddaughters in our herd.

LOOKING AHEAD
We have just purchased a son of Fairlawn Actor's Leader from Woodacres, Princeton, New Jersey, for future herd sire.

Our herd is vaccinated with M. During the year we will have some stock for sale. **Stock backed by proved production and popular breeding.**

FAIRHOLM

HUGH ELLSWORTH, Owner **HOLT, MICHIGAN**

OUR HERD SIRES . . . SENIOR SIRE . . . ETH-MEAD R. CORONATION GENE

Born March 26, 1949

Sire: DOUGLASTON BARON RAIENIER, a son of Douglaston Crown Prince, A. R., out of Douglaston King's Christine, 13512—711—D (5 A. R. daughters include Douglaston Baroness Raiensdale, 15138—818—A, Douglaston Baroness Kisle, 14328—805—6yrsC).

Dam: PLAYHAVEN M. GERALDINE, 14395—679—Sr3, 18766—859—5yrsC, 18841—902—7yrsC. She is a daughter of Coronation Majesty, A. R., out of Playhaven Y. Geraldine, 17250—765—9yrs (5 A. R. daughters).

A Maternal Sister To "Gene's" Dam

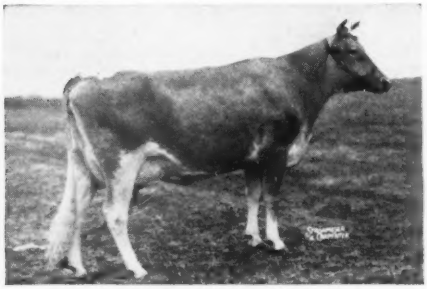

HOMINY HILL GERALDINE
15327—725—G, 16669—753—6yrs

We also used in our herd a full brother to "Gene"—Eth-Mead R. Coronation Levity. The daughters of these bulls are being mated to our Junior Sire —

WAY-ELLEN FARMS STERLING LAD

Born February 28, 1951

Sire: LANGWATER LADDIE
A son of Langwater Valencian and Langwater Luna, 13353—687—7yrs. 2 A. R. daughters.

Dam: WAY-ELLEN FARMS OPAULINE
12309—511—Sr2—2x, 13362—588—5yrs—305C—2x. 1 A. R. daughter.

Our cows are milked twice-a-day under ordinary farm care and feeding. We have tested for twelve years on D.H.I.A. and now the herd is on HIR test. Our 1950 D.H.I.A. average was 10615 lbs. milk, 432 lbs. fat for 25.8 cows. In 1951 our D.H.I.A. average was 10262 lbs. milk, 447 lbs. fat for 25.3 cows. We have several top producing cows in our herd that have made between 500 and 600 lbs. fat on 2x milking.

HOPEDALE FARMS

I. B. SCOFIELD, Owner — **Grand Blanc, Michigan**

WHITMYER FARM

¾ of a mile west of Shaftsburg, Michigan

MICHIGAN A.B.A. BREEDING . . .

Sons of Sunny Side Jerry, Silver Hill's Aristocrat, and Superior of Meadow Lane, out of dams with 400 to 600 pounds fat—2x milking.

F. F. WHITMYER, Owner

Mail Address—**Route 1, PERRY, MICH.**

WINDEE RIDGE—Richland, Michigan

OUR HERD SIRES

Lockshore Henry. Sire: Swanacres Nobleman. Dam: Lockshore Crystal Diamond, 4 records up to 11214—520—5yrs—305C—2x. From the proved DIAMOND family. His dam is a half-sister to Lockshore Prince's Diamond, 20455—1029—5yrs, Excellent '51.

Hickory Shores Tom. Sire: Tom of Tamarack Ridge. Dam: Queen of Tamarack Ridge, 9733—531—Sr4—305C—2x.

Earl R. and Billie W. Thompson
Richland, Mich. — Phone 5083

GREENWALD FARM HERD SIRES

Maple Dawn Master's Foreman Sire: Grandvu Royal Master. Dam: Aristocrat's Guernsey's Winnie (VG '47). 4 records over 584 lbs. fat on 2x milking up to 14153—674—5yrs—HIR—730 T. M. 5 lactations, 68,896 milk, 3,233 fat in 1900 days on 2x.

Maple Dawn Squire's Supreme Sire: Lone Creek's Gallant Squire ($4,000). Dam: Lake View White Rose (VG '50). 3 HIR records up to 9302—442—5yrs—HIR—680 T. M.

Phone 7290-F-33

Robert H. Greenwald & Son — **Reed City, Michigan**

OUR HERD SIRE . . . Traces To The Coronet Family

BOURNEDALE MAXIM'S LEVIATHAN

Born August 16, 1947. Owned jointly with William Jorgensen, Edmore, Michigan. Sire: Bournedale Coronet's Maxim, A. R. A son of Bournedale Princess Coronet, 18859—1019—Jr4C. Next Dam: Altamannsit Princess Coronet, 17810—946—A. Third Dam: Jean Du Luth Coronet, 20004—952—AA. Dam: Bournedale Abe's Levity, 13087—705—F. 2 HIR daughters.

Clifton C. Almy — **Six Lakes, Michigan**

OUR HERD IS STRONG IN MIRTH—LEVITY BLOOD THROUGH DOUGLASTON PRINCE ROYAL

A "PRINCE ROYAL" Son . . .

WOODACRES ROYAL VICTOR

Sire: **Douglaston Prince Royal, A. R.**
Dam: **Wethersfield Vivacious**
12775—541—DD
13702—570—AA

A "PRINCE ROYAL" Grandson . . .

WOODACRES ROYAL MIDNIGHT

Sire: **Woodacres Prince Royal**
A son of Douglaston Prince Royal, A. R., out of Woodacres Phelanor ($11,000).
Dam: **Pinebrook Buttergirl**
12272—685—Jr2
14244—761—Jr4C

Another "PRINCE ROYAL" Grandson . . .

TYRONE ROYAL PEER

Sire: **Woodacres Royal Peer**
A son of Douglaston Prince Royal, A. R., out of Woodacres Vivian, 16096—735—BB. "Peer" is a maternal brother to Woodacres Steadfast Vivian, 15792—756—Jr4—305C—3x, Class Leader 5th place, 16254—817—5yrsC, VG '47—E '50.
Dam: **Langvalley Fanchette**
17743—836—7yrsC
A daughter of Caumsett King Royal, A. R.

Plan to visit our herd during the coming year.

HOWARD E. POTTER & SON — **4210 S. Genesee Road**
Grand Blanc, Michigan — Tel. FLINT 7-6577

A Breed Improving Sire . . .

CESOR REMUS MAXIM

Born May 2, 1943

Sire: **Cesor Maxim's Penwyn, A. R.**—a proved son of Bournedale Maxine, A. R., 14201—734—A (1 A. R. son, 2 A. R. daughters).

Dam: **Cesor Bon-Ton's Joan,** 11536—601—G—a daughter of Jacqueline of Daisy Lane, 11378—702—E (3 A. R. sons, 1 A. R. daughter).

A PLUS PROVED SIRE

His first 6 daughters show an increase of 836 lbs. milk—.3%—66 lbs. fat.

We have 25 of his daughters in our herd. They look the part.

HOMEWARD-BRED GUERNSEYS PRODUCE

A Dam-Daughter Pair

DAM

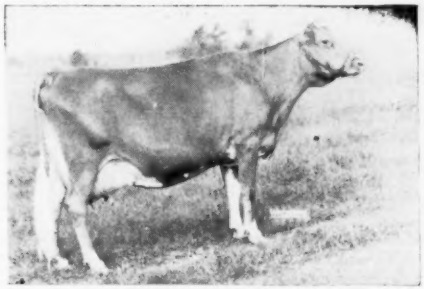

HOMEWARD BELL
16188—882—10yrs—HIR
15706—852—11yrs—HIR
4 A. R. daughters

DAUGHTER

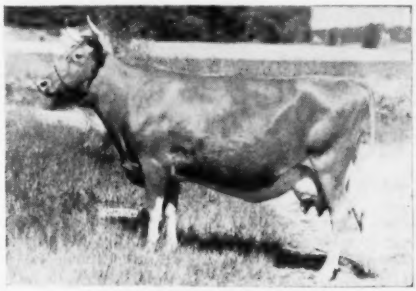

HOMEWARD GRETCHEN
17672—1009—Jr4—HIR—3x
National Class Leader
15429—829—6yrs—HIR—1068 T. M.

HOMEWARD MARLENE →

15121—776—10yrs—HIR
1 A. R. daughter
HOMEWARD STARLENE
15211—802—7yrs—HIR

Another Homeward-Bred Cow

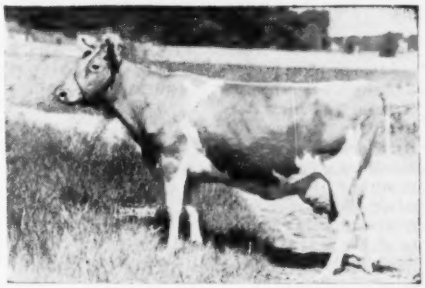

Plan to visit our herd during the year. We shall be pleased to show you our home-bred herd.

YOU ARE ALWAYS WELCOME.

HOMEWARD FARMS

JOE C. PATTERSON AND SONS — **REED CITY, MICHIGAN**

We Bred Ourselves A Sire . . . One From Our OPAL Family

BRADFORD'S BABY'S MAX

Born October 16, 1948

Full brother to Bradford's Edith, 12824—583—Sr2—HIR—2x, and Bradford's Gretchen, sold in the Beach Road Dispersal for $1,300. "BABY'S MAX" is now owned by the Kellogg Farm, owned by Michigan State College, Kalamazoo, Mich., where he will be given every opportunity to prove himself.

Sire: Bradford's Quince's Max, A. R. Sold for $3,500. U. S. D. H. I. A. proof 96+lbs. 5 daughters averaging 10609—542—305 days. A son of Cesor Beauty Maxim, A. R., out of Bradford's Quince, 14998—646—BHI.

"MAX" is out of our OPAL family

HIS MATERNAL GRANDDAM

BRADFORD'S OPAL

9 consecutive HIR records average 11552 lbs. milk and 502 lbs. fat

ALL on twice-a-day milking.

YEAR	MILK	FAT	AGE	T. M.
1938	8772	379	FHI	595
1939	11977	535	DHI	695
1940	12097	559	BHI	600
1940	7888	374	AHI	590
1941	13686	580	AHI	652
1942	11681	489	AHI	680
1943	11531	493	AHI	730
1946	15316	678	10yrs—HIR	730
1948	11016	428	12yrs—HIR	730

"Opal" is dam of 4 HIR daughters including:

Dam of **BRADFORD'S BABY'S MAX**

Bradford's Baby
12559—554—Sr2—HIR—2x
13274—659—Jr4—HIR—2x
10906—525—5yrs—HIR—2x
13504—628—7yrs—HIR—2x
14749—648—8yrs—HIR—2x

Bradford's Gloria
10890—496—Jr2—HIR—2x

Two other "Opal" daughters were:

Bradford's Que
8 records up to 10801—554—10yrs—HIR—2x

Bradford's Faith
3 records up to 10880—519—Sr4—HIR

In addition to "Baby" and "Faith," we have 5 granddaughters and 1 great granddaughter of "Opal" in the herd, including Bradford's Edith, 12824—583—Sr2—HIR and Bradford's Erma Ann, 8896—544—Jr3—HIR—2x. In all, we have 14 females in the herd that are close descendants of the "Opal' cow. We are retaining two sons of Bradford's Baby's Max. One is a son of Bradford's Fran, 10358—535—Jr2—HIR—2x, 11254—545—Sr3—HIR—2x. He was born September 17, 1951. The other one is out of Rolling Acres Aggie, 11084—599—Jr3C, 10382—563—5yrs—HIR—2x. He was born December 2, 1951 and certainly looks promising to date.

A Planned Program . . . We believe in year in — year out continuous testing. 51 HIR records on cows in our present herd average 9090 lbs. milk—461 lbs. fat. We are breeding the members of our Opal family and the daughters of Bradford's Baby's Max to our McDonald Farms Le Patriot bull (**see opposite page**).

THESE COWS ARE BRED TO "BABY'S MAX"

NAME OF ANIMAL	MILK	FAT	AGE	BRED	DUE
Bradford's Bertha Lass	10755	473	Jr3—HIR	7-27-51	5—8-52
Bradford's Dinah	7775	427	Jr4—HIR	6—4-51	3-16-52
Bradford's Dutchess	10710	558	6yrs—HIR	7-18-51	4-29-52
Bradford's Essie T.	11211	644	Jr4—HIR	11-29-51	9-10-52
Bradford's Faith	10880	519	Sr4—HIR	9—5-51	6-17-52
Bradford's Frenchie	10999	547	Sr3—HIR	9-27-51	7—9-52
Bradford's Grace S.	6944	419	Jr2—HIR	5-16-51	2-25-52
Bradford's Gay B.	10824	484	Jr2—HIR	10—4-51	7-16-52
Bradford's A. Helen	9837	478	Jr2—HIR	1-11-52	10-23-52
Bradford's Hazel D.	8567	442	Jr2—HIR	9-15-51	6-27-52
Bradford's Hope D.	9362	485	Sr2—HIR in 327 days	11-27-51	9—8-52
Bradford's Heidi	8425	451	Sr2—HIR in 333 days	11-29-51	9-10-52

Follow The Le Patriot—Baby's Max Combination At Bradford.

T. B. Accredited No. 541552 . . . Bang's Free Certificate No. 7611

BRADFORD FARM — Alma, Michigan

FRED AND R. D. BRADFORD and SON, Owners

Combines The Blood Of The LADY AUGUSTA – MELBA – CORONATION QUEEN – THELMA – HARRIET Families

McDONALD FARMS LE PATRIOT

Born October 9, 1950

Sire: McDONALD FARMS S. LEADER—Sire of 1st Jr. Get, National, 1951. He is getting heavier service than any bull ever used at McDonald Farms. **Combines the Lady Augusta, Coronation Queen and Melba blood.**

Dam: McDONALD FARMS IDEAL KIDETTE, **14149—812—Sr4.** She is by McDonald Farms Ideal, A. R., out of McDonald Farms Idette, 12230—674—Jr2C. **Combines the Harriet and Thelma blood.**

HIS SIRE'S DAM

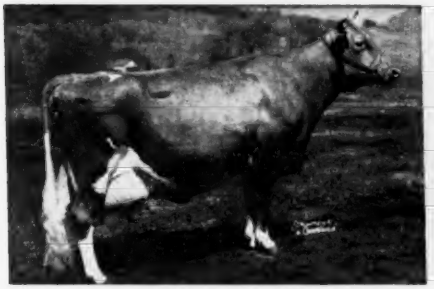

McDONALD FARMS DELLA
15700—681—AA. Excellent '47 '48' 50.
Noted show cow and a daughter of Douglaston Lady Augusta, A. R. Classified Excellent at 14½ years. 5 A. R. daughters average 731 (4 Excellent, 1 Very Good).

HIS DAM'S PATERNAL GRANDDAM

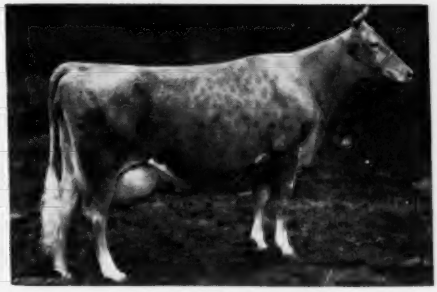

GREEN MEADS THELMA
12902—704—G, 13518—740—D
Classified Excellent at 16½ years. 2 A. R. daughters, 8 breeding sons, including McDonald Farms Ideal, A. R.—sire of "Ideal Kidette"—dam of our "Le Patriot" bull.

THESE COWS ARE IN CALF TO "LE PATRIOT"

NAME OF ANIMAL	MILK	FAT	AGE	BRED	DUE
Bradford's Baby	13274	659	Jr4—HIR	9-15-51	6-27-52
Bradford's Edith	12824	583	Sr2—HIR	10-12-51	7-24-52
Bradford's Erma Ann	8896	544	Jr3—HIR	2-12-52	11-24-52
Bradford's Fran	11254	545	Sr3—HIR	1-18-52	10-30-52
Bradford's Gloria	10890	496	Jr2—HIR	11-18-51	8-30-52
Bradford's Goldie	8969	410	Jr2—HIR	2-26-52	12—8-52
Rolling Acres Aggie	11084	599	Jr3—365C	2-12-52	11-24-52
Heifer (Gloria)				10—5-51	7-17-52
Heifer (Gloria)				11-29-51	9-10-52
Heifer (Baby)				1-14-52	10-26-52
Heifer (Gem)				11—6-51	8-18-52
Heifer (Holly)				1—5-52	10-17-52
Heifer (Erma Ann)				1-13-52	10-25-52

THESE COWS WILL BE BRED TO "LE PATRIOT"

	MILK	FAT	AGE	T. M.
Bradford's Fran	10358	535	Jr2—HIR	730
	11254	545	Sr3—HIR	730
Rolling Acres Aggie	7859	425	Jr2C	730
	11084	599	Jr3C	1092
	8129	472	Sr4—HIR	687
	10382	563	5yrs—HIR	709
Bradford's Gem	9741	488	Jr2—HIR	730
Bradford's Goldie	8969	410	Jr2—HIR	730
Bradford's Holly	7898	373	Jr2—HIR	730

T. B. ACCREDITED NO. 541552 . . . BANG'S FREE CERTIFICATE NO. 7611

BRADFORD FARM — Alma, Michigan

FRED AND R. D. BRADFORD and SON, Owners

HERD ESTABLISHED IN 1914

Mainly on Levity and Musical bloodlines

OUR HERD SIRE

FAIRLAWN PEER'S MUSICIAN

Born June 18, 1948

Combines the blood of the Actress—Levity and Melba families.
16 daughters now in herd, and 19 cows in service to him.

His Sire

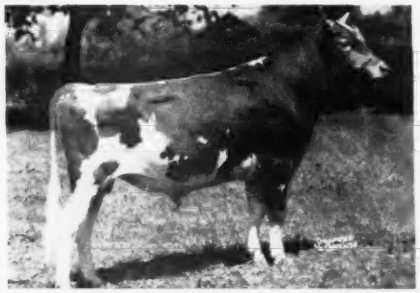

FAIRLAWN ACTORINE'S PEERLESS
Traces to Bright Lad's Actress, 19146—980—Jr4, Excellent '47 top and bottom. 6 daughters on A. R. test, including Fairlawn Peer's Monita, 12954—647—Jr2—365C (pending).
Sire: **Fairlawn Memoir's Performer. A. R.**
16 of his progeny sold for $117,910 in the Sterlingold Dispersal.

His Sire's Dam

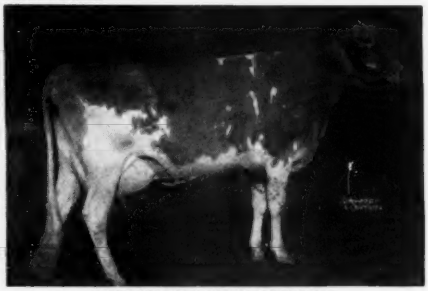

FAIRLAWN HORNET'S ACTORINE
11962—638—Jr2C
15483—785—5yrs
VG '47—EXCELLENT '48 '49 '51
Sire: **Green Meadow Hornet, A. R.**
Dam: **Bright Lad's Actress**
11915—584—Jr2—305—2x, 19146—980—Jr4—1095, Class Leader 3rd place. EXCELLENT '47.

"MUSICIAN" is out of Fairlawn Performer's Melody, 10985—611—Jr2C. A daughter of "Performer."

His Dam's Dam

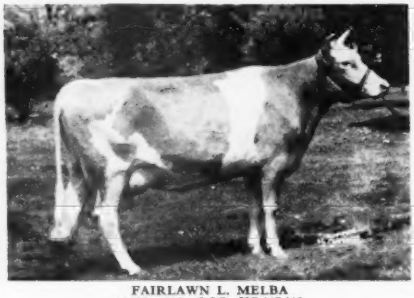

FAIRLAWN L. MELBA
10683—605—Sr3C. VG '47 '48.
A granddaughter of Coronation Memoir, 15493—875—B, dam of "Performer," and Coronation Levity, 15252—867—A.

His Dam's ¾ Sister

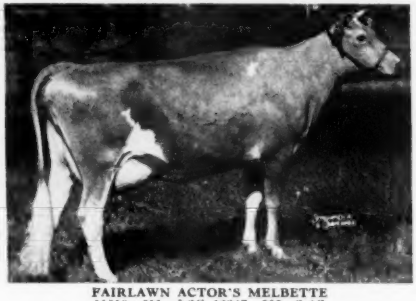

FAIRLAWN ACTOR'S MELBETTE
11510—611—Jr2C, 12347—666—Sr4C
5 times Excellent
Sold to Sonesta Farm for $3,600, The Guernsey Sale, 1952.

"MUSICIAN" is being bred to top HIR cows.

TYPICAL HIR RECORDS MADE AT KNOLLNOOK

	MILK	FAT	AGE	T. M.
Knollnook Dolly Varden	14052	654	Jr4—HIR	730
Knollnook Lute's Doris	11267	577	Sr3—HIR	730
Knollnook L. Daisy	12164	572	9yrs—HIR	730
Knollnook Lute's Snowflake	9996	556	Jr3—HIR	730
***Knollnook Lute's Vision**	11650	562	Jr3—HIR	730
***Knollnook Lute's Vanity**	10420	500	Jr3—HIR	654
Knollnook L. Surprise	14068	608	6yrs—HIR	730

"MUSICIAN" is being bred to the daughters of Chedco Guardsman, a son of Flying Horse Lute's Colonel, out of Chedco Myrtle, 10657—548—F. "Myrtle" is a full sister to Chedco Iris, 13931—776—5yrsC. "Guardsman" comes from the proved Imp. Westeria's Ruth family.

*A son by "Peer's Musician" for sale.

Our Desire — "TO BREED AND SELL BETTER GUERNSEYS"

PLAN TO VISIT OUR HERD

FLASH

Flying Horse Harmony Lad coming to Knollnook! More Levity with Melody, Flute, Promise and Holly added (see pages 1197 and 1203, April 15 Journal). Paternal grandson of Catamount Melody, Excellent '48; maternal grandson of Flying Horse General's Holly, National Record, Sr3—305C—3x. "Harmony Lad" should "nick" with the "Musician" and "Guardsman" clan.

KNOLLNOOK FARM

GRAND BLANC, MICHIGAN
C. FAYE AND ADDISON G. MYERS, Owners

MED-O-BLOOM HERD SIRES

A Rex Grandson out of a Sensation Daughter

COWHAM FARM EMOLEA'S NEVREX

Born March 31, 1951

Owned jointly with Lyle Hunsberger and E. W. Ruehs.

Sire: **Cowham Farm Neva's Rex**

Sire: Coronation Rex, A. R.
His blood has played an important part in building many outstanding herds.

Dam: Thornwood Argyll's Neva
16425—706—A

Next Dam: Leona P. of Thornwood
15167—792—A
4 A. R. daughters

A Beauty-Bred Bull

COLDSPRING'S B. V. FAVORITE

Born April 25, 1950

Owned jointly with Lyle Hunsberger and E. W. Ruehs.

Sire: **Coldspring's Beauty's Valor**

Sire: Coldspring's Iris' Valor
A son of Coldspring's Beauty's Romulus, A. R., out of Coldspring's Romulus' Iris, 18738—869—Sr4C.

Dam: Vallevue Butterfat Beauty
16578—831—A, 18914—937—AA
EXCELLENT '47 '48
Dam of 4 EXCELLENT daughters that average 16862—835.

"NEVREX'S" DAM

COWHAM FARM'S EMOLEA
14076—735—Jr3—305C—3x
14615—769—Jr4—305C—3x
A daughter of Riegeldale Emory's Sensation, A. R.—noted sire of Class Leaders and high production. 11 A. R. daughters have made 12 records over 700 lbs. fat. 1 daughter has 18110—1005—Sr4. 5 records over 800 lbs. fat. Traces to "Melba".

"FAVORITE'S" DAM

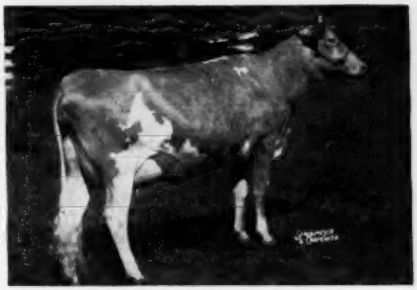

COLDSPRING'S NOBLE'S FANITA (VG '51)
13652—755—Jr2C
A maternal brother to "Favorite" topped the Royal Guernsey Sale, 1952 at $3,000.
Sire: Coldspring's Romulus Noble, A. R.
Dam: Coldspring's Hardwick's Fanita
16979—775—DD
Full sister to "Consort," herd sire at Goodleigh Farms.

These sires are being bred to outstanding HIR cows in our herd.

TYPICAL HIR RECORDS COMPLETED AT MED-O-BLOOM

	MILK	FAT	AGE	T. M.
KINSMITH MARY LEE	15203	734	7yrs—HIR	730
MED-O-BLOOM FLORENCE	14574	658	6yrs—HIR	730
ROSEMONT 4-H STAR	13916	666	5yrs—HIR	650
ROSEMONT J. DOLLY	13357	652	5yrs—HIR	660
MED-O-BLOOM JENNIFER	10131	584	5yrs—HIR	702
MED-O-BLOOM CLARA	11236	533	Sr3—HIR	699
MED-O-BLOOM LADY	11831	567	7yrs—HIR	652
MED-O-BLOOM PATSY	9347	568	Jr4—HIR	562
MED-O-BLOOM M. LILY	10330	502	Jr2—HIR	730
ROSEMONT C. IRENE	10437	553	Jr3—HIR	730
SHI-WA-SEE ALICE	10678	548	Sr3—HIR	730
MED-O-BLOOM W. DORTHY	11329	519	Jr2—HIR	702

PLAN TO VISIT OUR HERD OCCASIONALLY DURING THE YEAR.

WE WILL HAVE A FEW GOOD HIR COWS OR SOME BRED AND OPEN HEIFERS FOR SALE.

MED-O-BLOOM FARM

J. ROY & ELTON R. SMITH, Owners

CALEDONIA, MICHIGAN

A Double "SUPERIOR" Out Of The Class Leading—Good Uddered "PAULETTE."

MEADOW LANE PEER

Born April 12, 1948

Sire: **Meadow Lane Superior**
Sire: **Superior of Tamarack Ridge, A. R.**
Dam: **Pansy's Patsy of Meadow Lane**
13731—751—CHI—722 T. M. VG '48—EXCELLENT '47 '51. Grand Champion at 10 leading fairs. 3 A. R. daughters including the Class Leader, Patsy Jane of Meadow Lane, 16359—847—Jr4—HIR—3x.

HIS DAM

Udder of—**PAULETTE OF MEADOW LANE**

3 Class Leading HIR records when made
13085—670—Jr2—HIR—2x
13302—669—Sr3—HIR—2x
16954—883—Sr4—HIR—3x

We have 12 "Peer" daughters in our herd. Plan to visit our herd and see the "Peer" Get.

CHARLOTTE GUERNSEYS

LEWIS F. YOUNG, Owner — CHARLOTTE, MICHIGAN

A Foundation Sire . . .

LOCKSHORE PAN'S KING

10 daughters in our herd.

"Pan's King" is by Gardenville Merry King, a son of Gardenville Coronation King ($45,000), and out of Lockshore Princess Pan 4th, **9729—470—Sr3—305C—2x,** a maternal sister to Lockshore Jerre, 18163—1035—5yrs.

We also have used in our herd
2 sons of Langwater Forward, A. R.
1 son of Langwater Chum, A. R.

WAY-ELLEN FARMS CHUM'S VICTORY

2 daughters in the herd:

HICKORY MANOR JOAN, 9076—424—Jr2—HIR—670 T. M.

HICKORY MANOR JANE, 12610—628—Sr2—HIR—730 T. M.

Our herd is on HIR test. Plan to visit the herd during the coming year. You are always welcome.

HICKORY MANOR FARM

E. J. Fatchett & Sons — **Blissfield, Michigan**

Our Sire Combines The Blood Of The "Lady Augusta" And "Caroline" Families.

FRANCHESTER KING'S HENCHMAN

Born June 11, 1950

Sire: **Franchester Kella's King**—a son of McDONALD FARMS STEADFAST, A. R. (the Melba and Florinda families).

Dam: **Franchester Handy Caroline.** 14328—607—Jr2C, a daughter of LANGWATER HENCHMAN, A. R.

HIS SIRE'S DAM

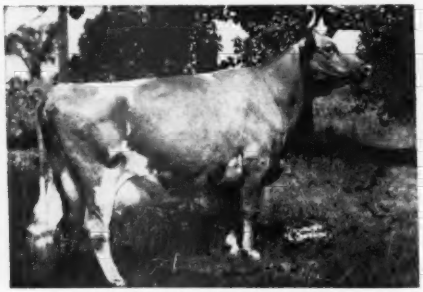

McDONALD FARMS KING'S KELLA
13991—718—Jr2C. VG '49—E '50 '51. Sold for $13,500.
Dam: McDonald Farms Della, E '47 '48 '50, 15700—681—AA
Next Dam: Douglaston Lady Augusta, 12106—607—E.
5 A. R. daughters average 731 lbs. fat. 4 Excellent, 1 Very Good.

HIS DAM'S DAM

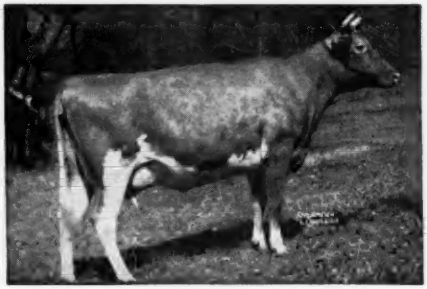

LANGWATER CAROLINE
15808—660—5yrsC
17265—701—7yrsC
VG '49—Excellent '47 '50
Sold for $10,000.

"KING'S HENCHMAN" is being bred to the daughters of FRANCHESTER FAIR PLAY, a proved son of FRANCHESTER FREE LAUGHTER, 18271—803—Sr3C (Excellent 5 times).

Plan to visit our herd during the coming year. You are always welcome.

HAROLD SHOOK, Owner — **MAYLEE MANOR** — **QUINCY, MICHIGAN**

A Former Sire . . . Now In Service At Michigan State College

FAIRLAWN BLANCHE'S LAD

18 DAUGHTERS IN OUR HERD

"LAD'S" DAM

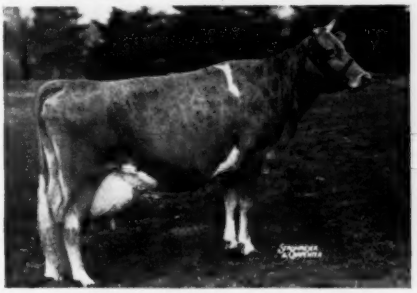

RIEGELDALE KING'S BLANCHE

14609—761—Jr2C, 11623—605—Sr4—305C—2x 15244—841—5yrsC, Very Good '47 '48. ¾ sister to Riegeldale King's Ladyship, 15517—859—Jr4C, GP '47, EXCELLENT '48 '49 '50.

"LAD'S" MATERNAL SISTER

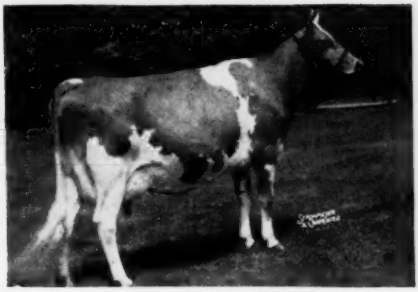

FAIRLAWN K. MURIEL

12658—661—Jr2C, 13900—740—Jr3C. Sold for a new national record price ($32,000). EXCELLENT '49 '50 '51.

We are breeding the daughters of "LAD" to —

OUR PRESENT HERD SIRE

Fairlawn Actor's Defiance — Born December 4, 1950

Sire: **Fairlawn Peerless Actor, A. R.** A son of Green Meadow Peerless, A. R. and out of Bright Lad's Actress, 19146—980—Jr4 (EXCELLENT '47).

A FULL SISTER

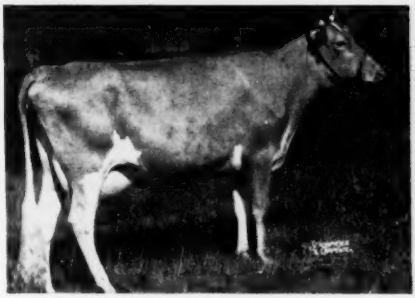

FAIRLAWN ACTOR'S INFANT

13384—624—Jr2
VG '47 '51—EXCELLENT '48

HIS DAM

FAIRLAWN F. P. GUSTA

13189—653—Jr2, 13466—634—Jr4—305C—3x, 15807—784—6yrsC, 12991—607—7yrs—305C—3x. 3 A. R. daughters—all over 600 lbs. fat as two-year-olds.

Follow the "DEFIANCE"—"LAD" cross at Merm Farm.

MERM FARM — Riga, Michigan

MYRON JACOB & SON, Owners

Two Sons Of "Maximus" Have Been Selected To Strengthen Our Maxim Program

Sire of both "BUTLER" and "SOUTHERNER"

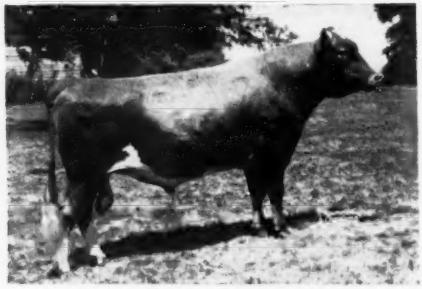

QUAIL ROOST NOBLE MAXIMUS, A. R.
Sold in 1947 for $15,000.
5 A. R. daughters with 704, 695, 680, 635, 507, all as 2-year-olds. A two-year-old daughter sold for $6,000, Franchester Sale, 1951. Another daughter brought $3,500, Quail Roost, 1952.

I . . . RED CROSS NOBLE BUTLER

Born August 30, 1949

HIS DAM

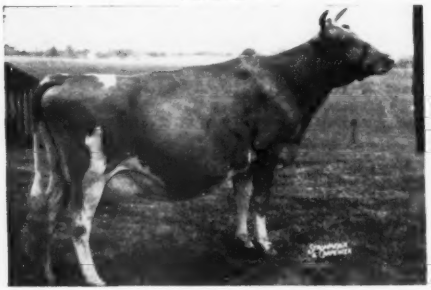

QUAIL ROOST LUCKY MAID
11447—600—7yrsC. 1 A. R. daughter. Grand Champion, Ky., 1944. Grand Champion, Ky. Field Day, 1948.
A daughter of Quail Roost Lucky Strike, A. R., out of Milkmaid of Gayhead, A. R. (3 A. R. daughters). "Butler" is approximately 75% the same blood as Quail Roost Noble Maid, 14083—744—Jr3. EXCELLENT '48 '49 '50 '51. Sold to Burton Lane, Quail Roost Sale, 1950 for $11,000.

II . . RED CROSS NOBLE SOUTHERNER

Born November 9, 1951

HIS MATERNAL GRANDDAM

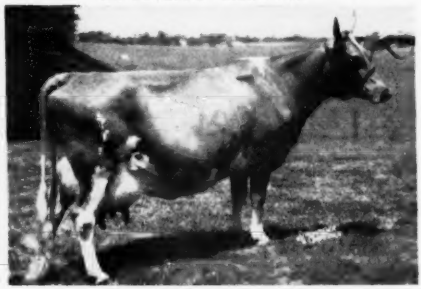

QUAIL ROOST BRIGHT NECIA
13419—709—Jr2, 15918—901—6yrs
Dam of **RED CROSS MAY**
*16469—1034—Sr3—365, 9716—561—5yrs—171 days
"MAY" is by Quail Roost Lucky Choice and is the dam of "Southerner."

"BUTLER" is being bred to the daughters of **BOURNEDALE MAXIM'S LEVIATHAN** (a proved combination of Coronet—Maxim blood). Both "Leviathan" and "Butler" are being bred to the cows we purchased from Silver Hills Farm, Mears, Michigan. This Silver Hills herd is a good producing herd strong in the best of Coronation breeding.

Top bull calves from dams with 600 to 700 lbs. fat on twice-a-day milking.
Occasionally some good females for sale.

FOLLOW OUR MAXIM PROGRAM AT GOLDEN DALE.
PLAN TO VISIT OUR HERD DURING THE YEAR.
YOU ARE ALWAYS WELCOME.

GOLDEN DALE GUERNSEY FARM — Route 2, Box 13 — Edmore, Michigan

WILLIAM JORGENSEN, Owner

AT WHITE-LEA — IT'S MAXIMS

BOURNEDALE MAXIM'S GOLD PRINCE

A Double "CORONET" . . . Class Leading Production Close-Up.

Sire: **BOURNEDALE CORONET'S MAXIM, A. R.**—a son of Bournedale Memoir's Ace, A. R. and out of Bournedale Princess Coronet (see below).

"GOLD PRINCE'S" DAM

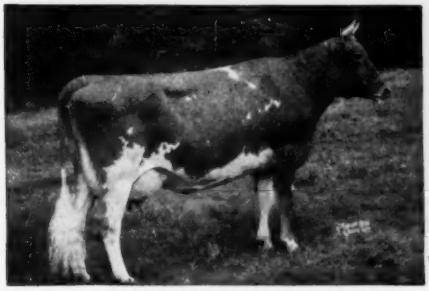

BOURNEDALE GOLDEN CINDERELLA
14436—661—GG, 12388—652—BB, 14443—732—6yrsC

"GOLD PRINCE'S" DAM'S DAM

BOURNEDALE PRINCESS CORONET
11236—582—GG, 15073—764—EE, 18859—1019—Jr4C
Former National Class Leader, now 2nd place.

"GOLD PRINCE" IS A PROVED SIRE WITH MANY GOOD DAUGHTERS

Typical Records on "GOLD PRINCE" Daughters

NEARBROOK'S PRINCE'S LADY	11010—571—Jr3—HIR—730
NEARBROOK'S MARY ANN	11453—538—Jr2—HIR—730
WALNUT ACRES PRINCESS JEAN	9745—468—Jr2—HIR—730
MAXIM'S PRINCESS REBA	8414—450—Jr2—HIR—730
WHITE-LEA PRINCESS BELLE	10594—488—Jr3—HIR—730

FLASH . . . A "GOLD PRINCE" now on test in our herd is averaging 75 lbs. fat per month . . . Going at a Class Leader clip . . . **"Maxine's Laura," 9372—438—Jr4—HIR—176 days. She is out of a twice Excellent cow.**

Another "GOLD PRINCE" . . . White-Lea Princess Belle has 2745 lbs. milk—131 lbs. fat—Sr3—HIR—72 days.

A JUNIOR SIRE . . . **More MAXIM Blood**

RED CROSS NOBLE SOUTHERNER

Born November 9, 1951

OWNED JOINTLY WITH WILLIAM JORGENSEN, GOLDEN DALE FARM, EDMORE, MICH.

Sire: **Quail Roost Noble Maximus, A. R.** ($15,000), 5 A. R. daughters with 704, 695, 680, 635, 507 as 2-year-olds. A two-year-old daughter sold for $6,000, Franchester, 1951. Another daughter sold for $3,500, Quail Roost, 1952.

Dam: **Red Cross May,** 16469—1034—Sr3, 6528—373—5yrs—110 days.

Next Dam: **Quail Roost Bright Necia,** 13419—709—Jr2, 15918—901—6yrs.

Our Herd Recently Classified . . . 1 EXCELLENT, 3 VERY GOOD, 4 DESIRABLE, 2 ACCEPTABLE.

Plan to visit our herd. See the "Gold Princes."

WHITE-LEA FARM — Edmore, Michigan

ROBERT L. PETERSON, Owner

OUR TWO HERD SIRES

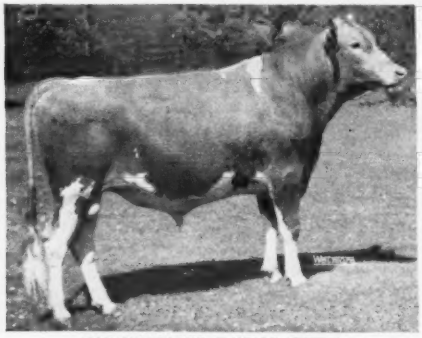

WOODACRES ROYAL PEER

Sire: **DOUGLASTON PRINCE ROYAL, A. R.**
(Mirth—Levity—Imp. Financier)
Dam: **WOODACRES VIVIAN**, 16096—735—BB
"PEER" is a maternal brother to
WOODACRES STEADFAST VIVIAN
12743—612—Jr2
15792—756—Jr4—305C—3x (Class Leader 5th place)
16254—817—5yrsC
VG '47—Excellent '50

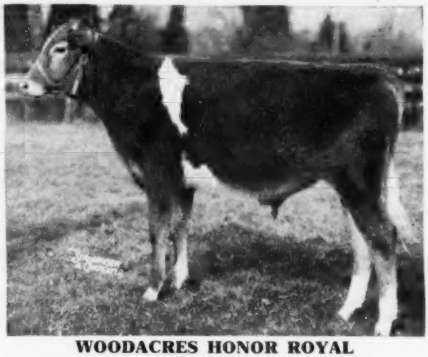

WOODACRES HONOR ROYAL

Sire: **LANGWATER HIS HONOR, A. R.**
A son of Langwater Honoria, 17270—937—AA, former Class Leader. 5 A. R. daughters, 4 A. R. sons.
Dam: **WOODACRES ROYAL CHARLOTTA**
12726—602—Sr3, 15455—743—5yrsC, 17887—852—7yrs
VG '47 '50—Excellent '52
"ROYAL" is a maternal brother to
Woodacres Royal Heritage that is in service at Woodacres.

FOUR "VERY GOOD" FOUNDATION COWS

(VERY GOOD)

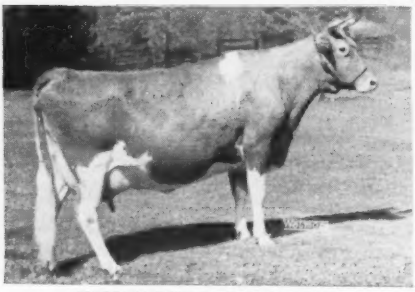

FAIRVIEW'S BANNER LASS

16040—818—7yrsC
GP '47—Very Good '50
Sire: **GAYHEAD'S LIBERATOR**
Dam: **FAIRVIEW'S ANNIS, A. R.**
5 A. R. daughters

(VERY GOOD)

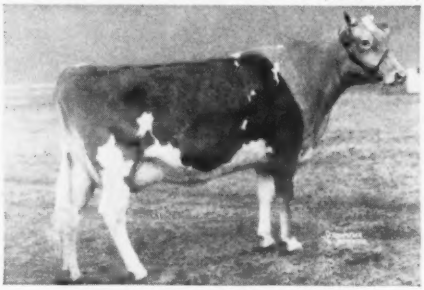

HOMINY HILL KING'S ROSSE

12599—701—5yrsC
1st prize 2-year-old, Ohio, 1947.
D '49—Very Good '50
Sire: **RIEGELDALE CORONATION KING, A. R.**
Dam: **RED FOX ORATOR'S ROSALIE**
14586—701—C

(VERY GOOD)

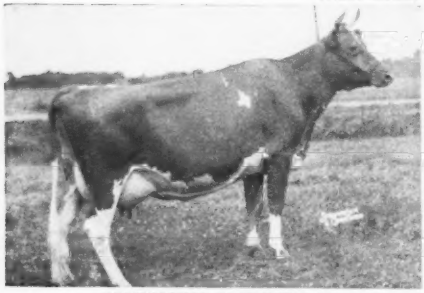

MARIANNA le ROSE 2d

14883—647—Sr4
D '49—Very Good '47 '50
Sire: **RAEMELTON ROYAL CORKING, A. R.**
Dam: **MARIANNA le ROSE**

(VERY GOOD)

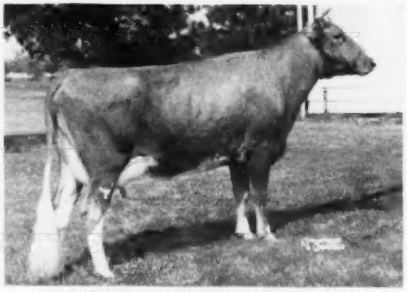

TARBELL GALLANT HARRIETT

12623—588—Jr2. Very Good '51
Sire: **McDONALD FARMS TARBELL** (The Lady Augusta line).
Dam: **TARBELL LOYAL HARRIET**
14052—776—Sr3C, 15874—829—6yrs

PLAN TO VISIT OUR HERD — YOU ARE ALWAYS WELCOME

TYRONE FARM JAMES A. BERESFORD, Owner
DON JOHNSTON, Manager **Metamora, Michigan**

AT WHITE-LEA — IT'S MAXIMS

BOURNEDALE MAXIM'S GOLD PRINCE

A Double "CORONET" . . . Class Leading Production Close-Up.

Sire: **BOURNEDALE CORONET'S MAXIM, A. R.**—a son of Bournedale Memoir's Ace, A. R. and out of Bournedale Princess Coronet (see below).

"GOLD PRINCE'S" DAM

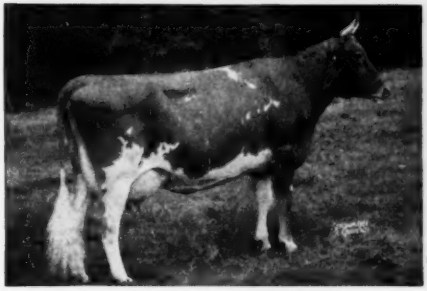

BOURNEDALE GOLDEN CINDERELLA
14436—661—GG, 12388—652—BB, 14443—732—6yrsC

"GOLD PRINCE'S" DAM'S DAM

BOURNEDALE PRINCESS CORONET
11236—582—GG, 15073—764—EE, 18859—1019—Jr4C
Former National Class Leader, now 2nd place.

"GOLD PRINCE" IS A PROVED SIRE WITH MANY GOOD DAUGHTERS

Typical Records on "GOLD PRINCE" Daughters

NEARBROOK'S PRINCE'S LADY	11010—571—Jr3—HIR—730
NEARBROOK'S MARY ANN	11453—538—Jr2—HIR—730
WALNUT ACRES PRINCESS JEAN	9745—468—Jr2—HIR—730
MAXIM'S PRINCESS REBA	8414—450—Jr2—HIR—730
WHITE-LEA PRINCESS BELLE	10594—488—Jr3—HIR—730

FLASH . . . A "GOLD PRINCE" now on test in our herd is averaging 75 lbs. fat per month . . . Going at a Class Leader clip . . . **"Maxine's Laura," 9372—438—Jr4—HIR—176 days. She is out of a twice Excellent cow.**

Another "GOLD PRINCE" . . . White-Lea Princess Belle has 2745 lbs. milk—131 lbs. fat—Sr3—HIR—72 days.

A JUNIOR SIRE . . . **More MAXIM Blood**

RED CROSS NOBLE SOUTHERNER

Born November 9, 1951

OWNED JOINTLY WITH WILLIAM JORGENSEN, GOLDEN DALE FARM, EDMORE, MICH.

Sire: **Quail Roost Noble Maximus, A. R.** ($15,000), 5 A. R. daughters with 704, 695, 680, 635, 507 as 2-year-olds. A two-year-old daughter sold for $6,000, Franchester, 1951. Another daughter sold for $3,500, Quail Roost, 1952.

Dam: **Red Cross May,** 16469—1034—Sr3, 6528—373—5yrs—110 days.

Next Dam: **Quail Roost Bright Necia,** 13419—709—Jr2, 15918—901—6yrs.

Our Herd Recently Classified . . . 1 EXCELLENT, 3 VERY GOOD, 4 DESIRABLE, 2 ACCEPTABLE.

Plan to visit our herd. See the "Gold Princes."

WHITE-LEA FARM — Edmore, Michigan

ROBERT L. PETERSON, Owner

OUR TWO HERD SIRES

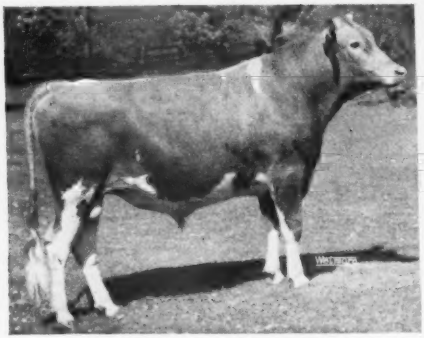

WOODACRES ROYAL PEER

Sire: **DOUGLASTON PRINCE ROYAL, A. R.**
(Mirth—Levity—Imp. Financier)
Dam: **WOODACRES VIVIAN**, 16096—735—BB
"PEER" is a maternal brother to
WOODACRES STEADFAST VIVIAN
12743—612—Jr2
15792—756—Jr4—305C—3x (Class Leader 5th place)
16254—817—5yrsC
VG '47—Excellent '50

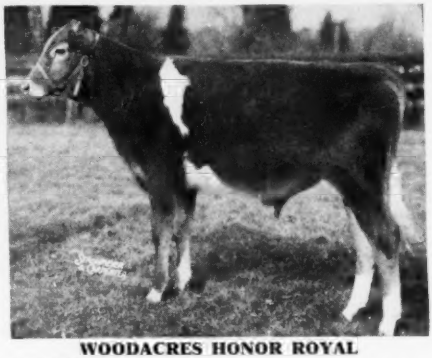

WOODACRES HONOR ROYAL

Sire: **LANGWATER HIS HONOR, A. R.**
A son of Langwater Honoria, 17270—937—AA, former Class Leader. 5 A. R. daughters, 4 A. R. sons.
Dam: **WOODACRES ROYAL CHARLOTTA**
12726—602—Sr3, 15455—743—5yrsC, 17887—852—7yrs
VG '47 '50—Excellent '52
"ROYAL" is a maternal brother to
Woodacres Royal Heritage that is in service at Woodacres.

FOUR "VERY GOOD" FOUNDATION COWS

(VERY GOOD)

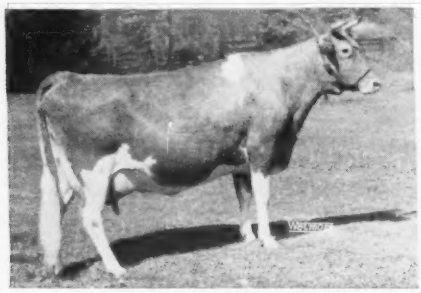

FAIRVIEW'S BANNER LASS

16040—818—7yrsC
GP '47—Very Good '50
Sire: **GAYHEAD'S LIBERATOR**
Dam: **FAIRVIEW'S ANNIS, A. R.**
5 A. R. daughters

(VERY GOOD)

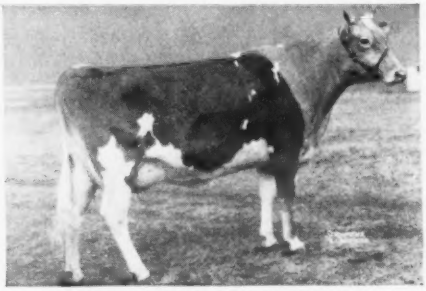

HOMINY HILL KING'S ROSSE

12599—701—5yrsC
1st prize 2-year-old, Ohio, 1947.
D '49—Very Good '50
Sire: **RIEGELDALE CORONATION KING, A. R.**
Dam: **RED FOX ORATOR'S ROSALIE**
14586—701—C

(VERY GOOD)

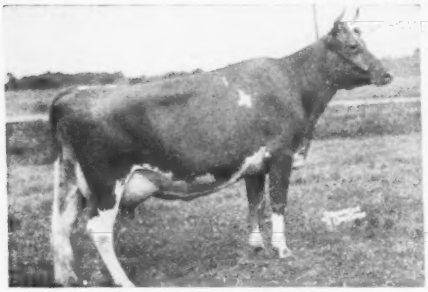

MARIANNA le ROSE 2d

14883—647—Sr4
D '49—Very Good '47 '50
Sire: **RAEMELTON ROYAL CORKING, A. R.**
Dam: **MARIANNA le ROSE**

(VERY GOOD)

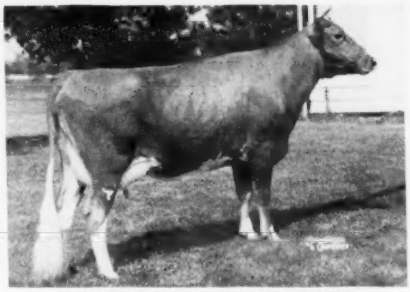

TARBELL GALLANT HARRIETT

12623—588—Jr2. Very Good '51
Sire: **McDONALD FARMS TARBELL** (The Lady Augusta line).
Dam: **TARBELL LOYAL HARRIET**
14052—776—Sr3C, 15874—829—6yrs

PLAN TO VISIT OUR HERD — YOU ARE ALWAYS WELCOME

TYRONE FARM JAMES A. BERESFORD, Owner
DON JOHNSTON, Manager **Metamora, Michigan**

• AVALONG FARMS •

INTRODUCING . . . Our New Junior Herd Sire

TOP BULL — GUERNSEY SALE — 1952

Sire:
Coronation Levity Prince

Grandson of Shuttlewick Levity — NATIONAL CHAMPION twice.

Sire of 81 A. R. daughters, 13 P. R. sons. 2 over 800, 15 from 701 to 799.

Wey Acres Levity Sherry ($11,500). GRAND CHAMPION, 2 MAJOR SHOWS. VG '48—EXCELLENT '51.

Wey Acres Levity Calla Lily EXCELLENT '51

Coronation Alma. EXCELLENT '47 '48

Coronation Dawn. EXCELLENT '47—VG '48

The SECOND daughter of his son, Wey Acres Levity Valor, has just been made EXCELLENT.

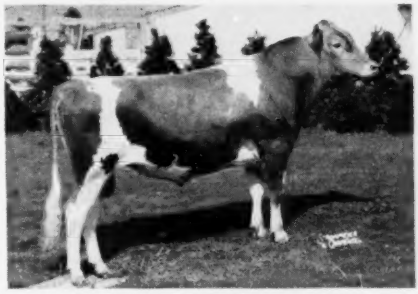

WEY ACRES LEVITY BENJAMIN
Born September 5, 1950

Dam:
Riegeldale Ben's Melba
($28,600)

12512—638—Jr2
14349—745—Jr3

On retest as a Sr4-year-old, 5382 lbs. milk, 274 lbs. fat in 84 days, an average of 3.4 lbs. fat per day. As a 4-year-old she has developed into an extremely milky cow with tremendous dairy character. Truly an own daughter of Green Meadow Melba, Class Leader 1st place, 15342—963—Sr2—365C.

"Benjamin's" sire is one of the best of the Levitys and his dam is the 3rd high priced female of the breed. A combination of LEVITY—MELBA inheritance.

"Benjamin's" Sire's Dam

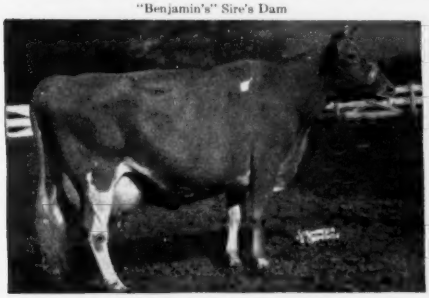

Coronation Levity ($15,000), 15252—867—A
2nd Dam: Shuttlewick Levity, 16896—804—G

"Benjamin's" Dam

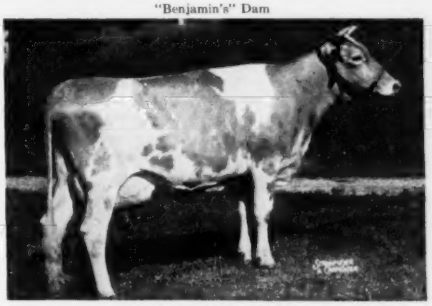

Riegeldale Ben's Melba (see above)
Next Dam: Green Meadow Melba, 15342—963—Sr2C

"Benjamin" will be bred to our daughters of McDONALD FARMS JUBILEE, A. R. (McDonald Farms Prediction, A. R.—Coronation Monita, 13959—640—A, 4 A. R. sons, 2 A. R. daughters). BISCOE DESIGNER, A. R. (his first 12 daughters average 812 lbs. milk and 32 lbs. fat more than their dams). "Designer" carries 8 crosses to Imp. Pride of Home. "Benjamin" will also be bred to top producing cows like these.

	MILK	FAT	AGE
FAVORITE'S DOLLY	19579	982	9yrs—365 (pending)
PEBBLE HILL CORONET'S DEBUTANTE	19464	907	Jr4—365C
FRANCHESTER FREE ITCHEN	16956	823	5yrs—365C
RIVER EDGE BUTTERFAT CLARETTA	15239	718	6yrs—365C
COLDSPRING'S HARDWICK'S LILA	14578	709	Sr3—365
COLDSPRING'S B. R. ROSAMOND	13496	645	Sr2C
COLDSPRING'S IDA	11761	609	Sr3—305C—3x (pending)
STERLINGOLD PRINCESS OPHELIA	12317	638	Sr3C

ALVA R. LONG AND SONS, Owners
RICHARD LONG, Manager

YORK - R. D. 7
PENNSYLVANIA

Mississippi Guernseys

The COTTON STATE

TWO MORE GREAT TOPS FROM THE ST. ALBANS DISPERSAL THAT CAME TO FLINCO

FULL SISTERS

I . . . **ST. ALBANS A. V. BOY'S JUROSE**
10213—509—Jr2—305C—2x
EXCELLENT '51

II . . . **ST. ALBANS A. V. BOY'S V JUROSE**
Dropped January 1, 1952

We secured the 3 top females among our total of 6 head purchased in the St. Albans Dispersal. Included were 2 sets of full sisters—2 great produces of dam on which to build families.

We are leaving no stones unturned in our efforts to make Flinco Farms one of the greatest sources of select seedstock in the South.

EXCELLENT **$4,700**

ST. ALBANS A. V. BOY'S JUROSE
10213—509—Jr2—305C—2x
EXCELLENT '51

J. R. Flint, Owner
Homer Thompson, Manager
T. B. Accredited—Vaccinated

FLINCO FARMS
JACKSON, MISSISSIPPI

OFFERING . . . A GREAT PROSPECTIVE HERD SIRE . . . **FOR SALE**

"He's bred right to be a herd improver"

▶ TURMAN'S YANKEE BOY

Born October 18, 1951

Sire: **TURMAN'S LEVITY CHALLENGER**
In heavy service in our herd. He is by Gayoso Coronation Levity, A. R., out of the great 831 lb. "Rosalie."

HERE ARE HIS TWO NEAREST DAMS

HIS SIRE'S DAM

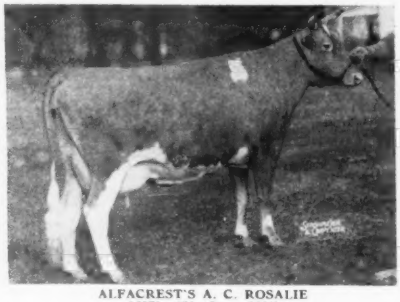

ALFACREST'S A. C. ROSALIE
16571—831—5yrs—365C
1 A. R. son

HIS DAM

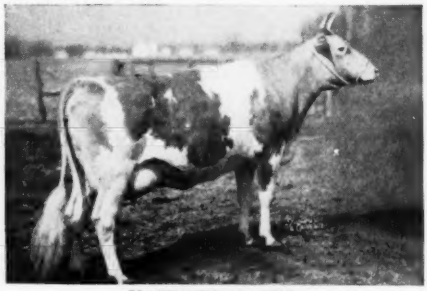

PLAYHAVEN'S Y. STAR
13178—597—Jr2. 3 A. R. daughters.
Sold for $2,300 in 1943.

WRITE TODAY FOR PRICE AND PEDIGREE

W. F. Turman & Son, Owners
Ray Turman, Manager
Ed. Looney, Herdsman

TURMAN FARM
Horn Lake, Mississippi

HEREDITY ALONE – IS NOT ENOUGH!

Nature continually strives to produce the perfect specimen; whether it be plant life or animal. Yet, despite a century of selective breeding on the part of Guernsey Breeders, the Excellent Guernsey Cow is too often the product of happenstance. Heredity alone is not enough.

For that reason, Sunnyhill has based its program on the premise that not only heredity, but environment (and specifically nutrition) are vital factors in producing the super Guernsey families of tomorrow.

To beget the perfect specimen with uniformly high production and good health, requires in addition to heredity, the minerals and proteins available in consistently good grass. This we have in abundance.

A visit to Sunnyhill — the welcome mat is always out — will convince you that the program now in progress is getting results.

SUNNYHILL FARMS

IMPERIAL, PA.

P. W. SNYDER
CLIFF SNYDER } Owners
PETE SNYDER

R. H. ROSE, Manager
GEORGE WHITE, Herdsman

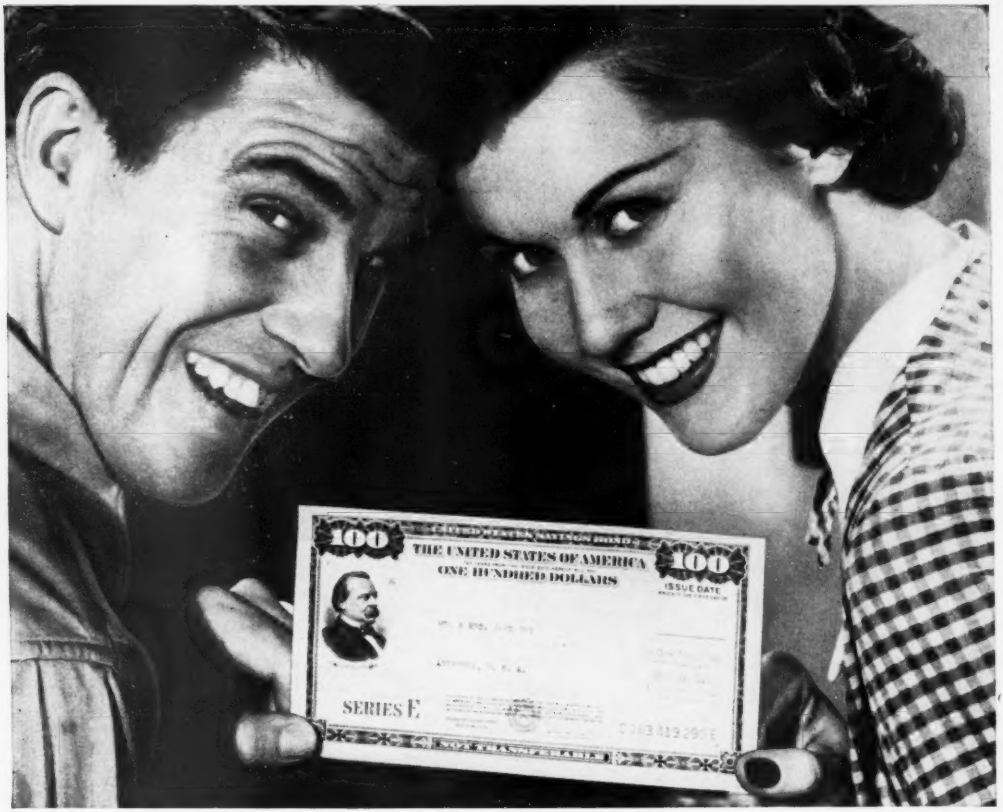

Folks who want to see their wishes come true invest in U.S. Savings Bonds.

Beats a Wishbone ... any day!

DREAMING on a wishbone is fun. But when you start thinking seriously about that new machinery you'll want for the farm . . . the new kitchen and other home improvements your wife has her heart set on . . . the children's college education . . . and the nest egg of security on which to retire . . . then you should be building your future hopes on a sounder foundation.

And the surest, easiest way you can grow these dreams into realities is by planting your dollars in United States Savings Bonds—the one crop that never fails. Every three dollars you invest today grows into four dollars in only ten short years.

And no time's as good as today to start investing every dollar you can in U.S. Savings Bonds . . . at your bank or post office.

BUY U. S. SAVINGS BONDS

LAW-WILL FARM
MILKING HERD DISPERSAL

Monday, August 18, 1952 — 1 P. M.

at the farm

HOPE, RHODE ISLAND

A. R. and H. W. YOUNG, Owners

47 Cows — 3 Bred Heifers — 2 Bull Calves

All the milking herd will be sold with the exception of one old, unsound cow and a recently purchased female.

This herd was established in 1931 from an importation made by Gordon Hall. The herd sires used have been from Langwater Farm or from Langwater bloodlines.

A. R. testing has been carried on since the herd was founded. All of the cows have records or are on test.

The herd is Calfhood Vaccinated—State Certified for Bang's—T. B. Accredited.

Majority bred for Fall and Winter freshening.

A Herd Built on Cow Families.

SALES MANAGERS

Seath and Shultz
Sales Service
Peterborough, N. H.

Dunn and Harwood
Schoharie, N. Y.
Cordaville, Mass.

For catalogs write—
Dunn and Harwood
Cordaville, Mass.

LAW-WILL MILKING HERD
will be sold

At the farm — August 18, 1952

22 years of constructive line-breeding of MAY ROSE and SEQUEL blood, with rigid culling, has given us one of the very highest-producing herds in NEW ENGLAND.

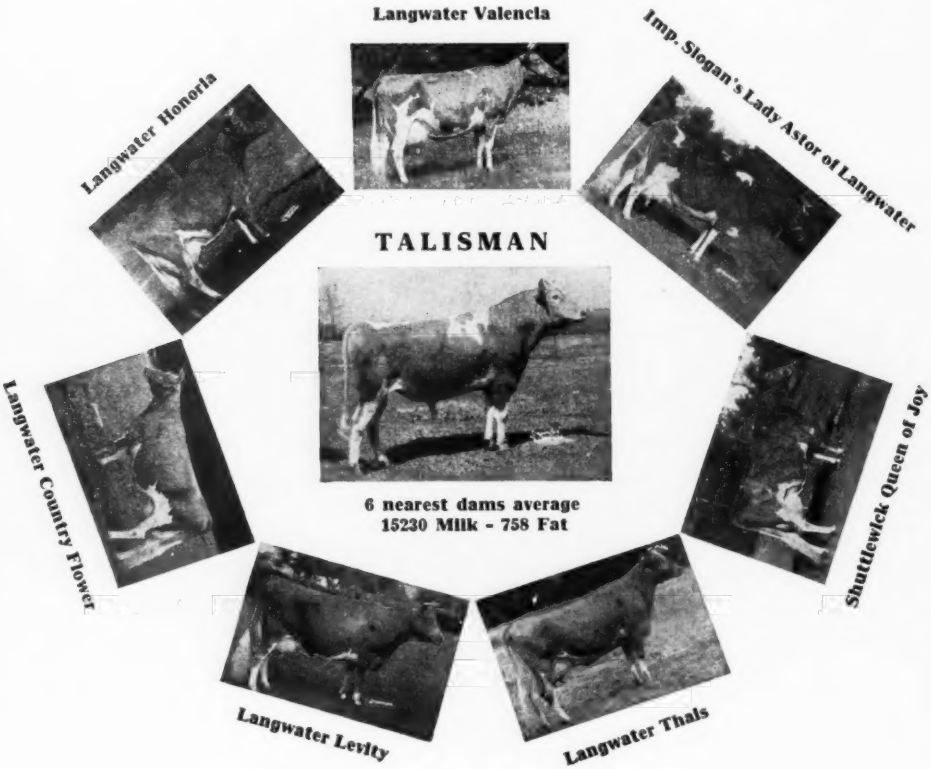

Traces 16 times to "STEADFAST" and "LEVITY"

TALISMAN, by LANGWATER HIS HONOR out of LANGWATER THAIS, a double Pharaoh from the same female line as GREEN MEADOW MELRA, will be represented by 25 daughters and 18 granddaughters.

TALISMAN daughters as first-calf heifers, in stanchions on 2x, machine-milking over 45 lbs. per day 65 lbs. in second lactation on 2x 69.8 lbs. in 3rd lactation on 3x.

For catalogs write to: **Seath & Shultz** **Peterborough, N. H.** or **Dunn & Harwood** **Cordaville, Mass.**

Law-Will Farm - Hope, R. I.

CALFHOOD VACCINATED A. R. & H. W. YOUNG FULLY ACCREDITED

Law-Will Farm Guernseys

have been line-bred
for HEAVY production
as well as type. The
records prove it.

ARGILLA CERES
15979—954—AA

50 animals in the sale
will be carrying the blood
of the famous cows shown
on these two pages— more
will be featured in the
August 1 issue.

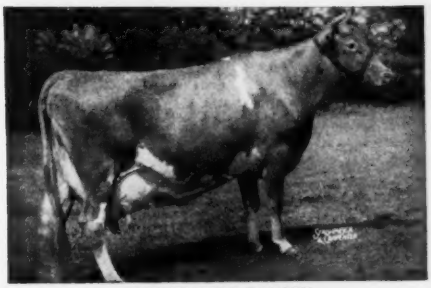

TAMWORTH ISABEL
16590—920—A
Classified Very Good at 14 years.

LANGWATER COUNTERMAN'S
first daughter to freshen as
a Jr2, has milked up to 55 lbs.
by machine, in stanchion, on 3x.
2 more, due to freshen before
sale day, will be sold.
Every animal calfhood vaccinated.

COLDSPRING'S ROMULUS' DIMPLE
12524—607—Jr2, 15488—704—Sr4C
Classified Very Good at 10 years.

For catalogs write to:

DUNN & HARWOOD, CORDAVILLE, MASS.

or

SEATH & SHULTZ, PETERBOROUGH, N. H.

FOREMOST LABELLE
14554—657—Jr2C, 17716—801—6yrsC
Classified Very Good at 13 years.

Law-Will Farm - Hope, R. I.

A. R. & H. W. YOUNG

CALFHOOD VACCINATED

FULLY ACCREDITED

Complete Dispersal Haven Hill Farm — Rochester, N. H.

WILLIAM H. CHAMPLIN, Owner

100 HEAD — 52 Cows - 7 Bred Heifers - 38 Open Heifers - 3 Bulls

42 Calfhood Vaccinated

FRIDAY, AUGUST 29, 1952 — 10:30 A. M.

Featuring **Fairlawn Dairymaid's Steadfast** and His Get

19 Daughters in the Sale

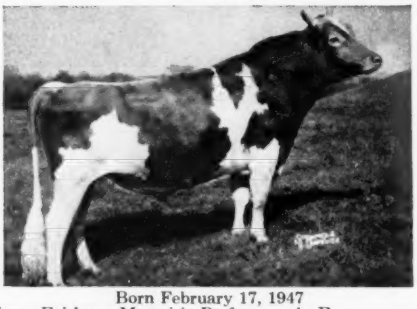

2 A. R. daughters—more on test.

Haven Hill Melba's S. Hester
13581—657—Jr2C

Haven Hill Melba's S. Diana
10219—520—Jr2

Born February 17, 1947
Sire: Fairlawn Memoir's Performer, A. R.
Dam: Riegeldale Melba's Dairymaid, A. R. (see below)

Daughter in Sale

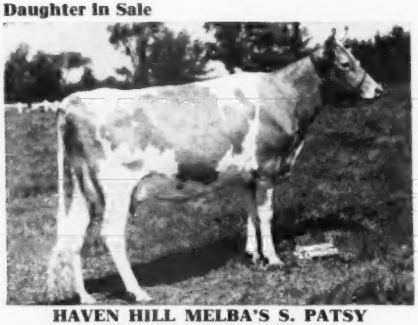

HAVEN HILL MELBA'S S. PATSY
10864—528—Jr2C (pending)
First prize two-year-old, 1951, N. H. Parish Show.
Best Uddered Cow and Best Female bred by Exhibitor at 1951 N. H. Parish Show.

Daughter in Sale

HAVEN HILL MELBA'S S. HESTER
13581—657—Jr2C
Junior Champion, Topsfield Fair, 1950.
Grand Champion, 1950 N. H. Parish Show.

Dam of "Steadfast"

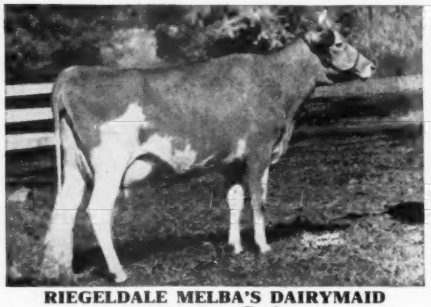

RIEGELDALE MELBA'S DAIRYMAID
12104—715—Sr4C
GP '47—VG '48 '49
Sold for $16,000. 2 A. R. daughters.

Maternal Granddam and Sire's Great Granddam of "Steadfast"

GREEN MEADOW MELBA
15342—963—Sr2C
VG '48
8 daughters (6 A. R.), 4 sons.

SEATH AND SHULTZ ← **Sale Managed By** → THE LOUIS McL. MERRYMAN & SONS, INC.
Peterborough, N. H. Sparks, Md.

E. M. GRANGER, JR., Auctioneer — Write for a Catalog

Steeped in the Best of GREEN MEADOW — CORONATION Blood —

HIS SIRE'S DAM

GARDENVILLE MELODY ROBERTA
12045—615—Jr3—365C
11431—603—5yrs—305C—3x
EXCELLENT '47—VG '48 '49 '50

THIS SON OF AN 800 LB.-2x COW

FOR SALE

SUNNY VIEW KING'S MASTER
Born July 7, 1951

Sire: **Sunnyview Coronation King**
Our senior herd sire, by the $45,000 Gardenville Coronation King, A. R., out of the Excellent, Gardenville Melody Roberta (see left).

Dam: **Charming Steadfast Champion**
10024—525—8yrs—305—2x
16200—816—10yrs—305—2x—D.H.I.A.

"KING'S MASTER" IS BRED TO SIRE BOTH PRODUCTION AND TYPE

Write for Price and Pedigree.

SUNNY VIEW FARM — Philpot, Kentucky
—R. R. 1—
CLAUDE B. NEWMAN, Owner

1871 - **Mainstone Farm** - 1952
The Breed's Oldest Guernsey Herd

"NEBO" carries the blood of two of the breed's most prepotent cow families . . .

"LADY AUGUSTA" - - - "MELBA"

McDonald Farms Steadfast Nebo
Born August 12, 1948
HIMSELF

"NEBO" is by McDonald Farms Steadfast, A. R., he by a son of "Melba." His dam, McDonald Farms King's Keepsake, 11543—620—Jr2—365 VG '47 '48, is out of a daughter of "Lady Augusta."

His Sons Are Here — Send For Prices And Pedigrees.

Wayland, Mass.

T. B. TESTED VACCINATED ACCREDITED No. 85

DeWITT, MITCHELL, Manager

THE PATE SALES SCHEDULE

JULY 25—The 38th Glenburnie Sale—75 head featuring cows for late summer and fall milk.

JULY 30—The Greenwyck Farm Dispersal—85 head Certified and Calfhood Vaccinated and farm implements on the farm near Kennett Square, Pa.

AUGUST 20—Twin Brook Dispersal—90 head Certified, Calfhood Vaccinated. Sale to be held on Glenburnie Farm.

SEPTEMBER 12—The 39th Glenburnie Sale—75 head practically all fresh or close to calving.

SEPTEMBER 22—Dispersal of the Valleyrun herd, a top herd of 70 head on the farm, Bedminster, Pa. Certified up to 2-year-olds. Vaccinated. Sale managed with co-operation of Seath and Shultz.

OCTOBER 10—The 14th renewal of The New Jersey Guernsey Breeders' Sale, on Glenburnie Farm.

NOVEMBER 7—The Invitational Sale on Glenburnie Farm, Trenton, N. J.

DECEMBER 12—The 40th Glenburnie Sale.

Breeders wishing to consign to the special sales kindly notify us and we will visit your farm.

THE PATE SALES COMPANY
2064 Lawrenceville Road,
Trenton, New Jersey
Phone 2-7587

DISPERSAL OF THE QUALITY PARK FARMS GUERNSEYS

CHARLES A. WARD, Owner

August 14, 1952 at Quality Park Farm No. 6

6 miles east of Hudson, Wisconsin, County Trunk N

In the Sale Locust Grove H. Lindsay and 20 of his young daughters. He is by Hornet's Bright Lad (Locust Grove) and his dam is Hominy Hill Queenie, 13989—714—Sr2C. There are 40 daughters of Sterlingold Major of Glenmary, he by Fairlawn Memoir's Performer ($30,000 Private) out of Pine Manor King's Romona, 12779—702—Sr4. There are 9 tested daughters of McDonald Farms Glenmary Prediction, proved sire +2240 Milk +111 Fat.

3 Bulls service age 4 bull calves—42 cows (A. R., HIR or on test)—12 bred heifers—16 yearlings and 23 heifer calves.

Features of the Sale

Locust Grove H. Lindsay And 20 Daughters

His Dam

HOMINY HILL QUEENIE
13989—714—Sr2C
Sold for $2,150 in The Guernsey Sale, 1948.

His Sire's Dam

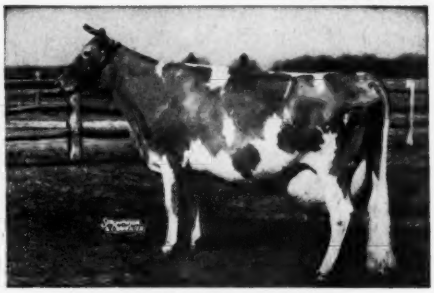

BRIGHT LAD'S ACTRESS
11915—584—G—610
19146—980—Jr4 (Class Leader)
Excellent '47
4 A. R. sons, 1 A. R. daughter

Sterlingold Major Of Glenmary And 40 Daughters

His Sire

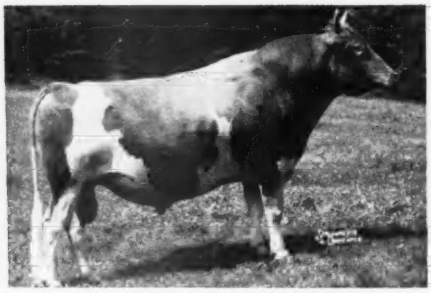

FAIRLAWN MEMOIR'S PERFORMER, A. R.

His Dam

PINE MANOR KING'S ROMONA
12779—702—Sr4

Sale Starts 10:00 A. M. (C.S.T.)

For Catalogs Write:
Wisconsin Guernsey Breeders' Association
Box 14, Waukesha, Wis.

Sale Managers—The Louis McL. Merryman & Sons, Inc., Sparks, Md.
and
Wisconsin Guernsey Breeders' Association, Waukesha, Wis.

- LOUIS MERRYMAN'S 82nd SALE -

MARYLAND STATE FAIRGROUNDS — TIMONIUM, MARYLAND — MONDAY, AUGUST 18

Ten miles north of Baltimore, 40 miles south of York, Pa., on Route 111.

About 100 head including the entire Pottspring herd of Mrs. W. C. and Edward Stettinius, Timonium, Md. This is a recently assembled herd and has been rigorously culled. There are about 15 high grade heifers due this fall, purchased from a neighboring farm that has used purebred bulls for the last 23 years.

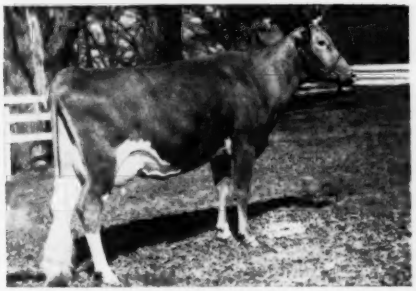

AND

McDONALD FARMS LE PILGRIM
Dropped July 8, 1950
Sire: McDonald Farms S. Leader
Dam: McDonald Farms Graceful
(VG '47—D '48) 11312—652—5yrs
Full sister to McDonald Farms Dolly (E '47—VG '48—E '52)
(See opposite)

McDONALD FARMS DOLLY (E '47—VG '48—E '52) ——→
13466—620—G, 15379—707—AA
Sire: Foremost Prediction
Dam: Klondike Joyce (VG '47)
11583—563—FF, 13240—640—AA. Sold for $1,300

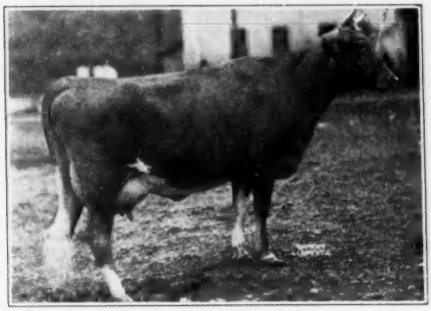

SUSQUEHANNA DAIRY FARMS ARE SENDING 3 FRESH COWS INCLUDING—

LANGCROFT'S WOODBINE
13958—670—Jr4C, 16219—767—5yrsC
Dropped June 3, 1945—Fresh July 6
Sire: Langcroft's Perseus
Dam: Langcroft's Wild Rose, 16251—685—5yrs—365

and

OSBORNE HILL BARON'S LUELLA, by Hominy Hill Baron, full brother to Riegeldale King's Blanche (VG '47 '48 '51), 14609—761—GG, 15244—841—5yrsC ($9,000), she dam of Fairlawn K. Muriel, highest priced Guernsey female.

IN SALE
LANGCROFT'S WOODBINE ——→
13958—670—Jr4C 16219—767—5yrsC

BULLS IN THE SALE ARE:

RIEGELDALE MAX'S OLD DOMINION
Dropped August 29, 1950
Sire: Riegeldale Melba's Maxim (Lot 1 Riegeldale Sale)
Dam: Riegeldale Emory's Virginie (VG '49 '51) (See opposite)

←—HIS DAM: **RIEGELDALE EMORY'S VIRGINIE** (VG '49 '51)
11516—553—Jr2
Full sister to Riegeldale Emory's Comet, A. R. (Lot 36 Riegeldale Sale)

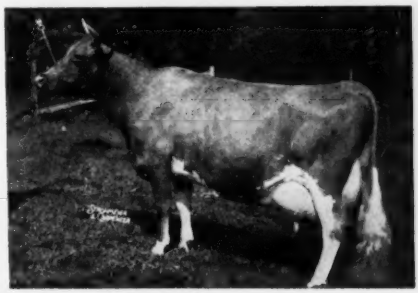

McDONALD FARMS ARE SENDING

McDONALD FARMS LE ROAMER
Dropped June 30, 1951
Sire: McDonald Farms S. Leader
Dam: McDonald Farms Enaveve (VG '47—D '48)
(See opposite)

Along with 4 females including:

McDONALD FARMS MAY BLOSSOM
8316—402—Sr2—305C—3x
Dropped June 4, 1947
Will be fresh before sale.
Sire: Silver Forest Royal Valor
Dam: Churn Creek's Royal Jezabel
12322—629—Jr4C
E '47—VG '48—E '50 ($4,800)

←—HIS DAM: **McDONALD FARMS ENAVEVE** (VG '47—D '48)
15073—683—GG
Sire: Myhaven King
Dam: Foremost Jenaveve
9922—502—GG, 12448—634—AA
Traces to Imp. La Fleur du Jardin's Rosebud, 677—F 619—AAA.

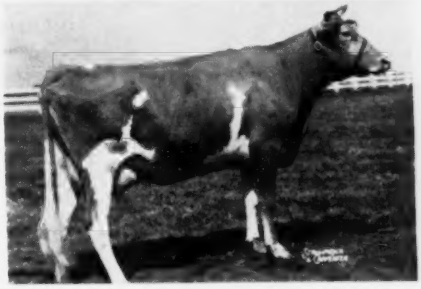

PINE GROVE FARM, BINGHAMTON, N. Y., is sending a truck load.

WILLOWMERE FARMS, B. F. SALSBURY, FAIRFAX, VA., are sending 6 head, daughters of Blakeford Caddy (Blakeford Lord Jim—Blakeford Katherine, 696—GG, 728—E); McDonald Farms His Laird (McDonald Farms Heritor—Douglaston Lady Augusta, 607—E, E '47 '48) and Willowmere Boniface (Willowmere Genius—Willowmere Bonanza, 555—EE, 643—AA). This is one of the real producing herds in Virginia and purchases invariably increase in value.

OSBORNE HILL FARM, WEST CHESTER, PA.—2 cows.

LAZY RIVER FARM, QUEENSTOWN, MD.

APPLEBROOK FARMS, WEST CHESTER, PA.—1 son of McDonald Farms Prediction Jr. and 4 females.

FORSGATE FARMS, INC., JAMESBURG, N. J.—2 bulls and several females.

POTTSPRING FARM, TIMONIUM, MD.—2 daughters of Hunthill Country Boy, maternal brother to Hominy Hill Moonlight, E '48 '49 '50 '51 '52; 1 daughter of Caumsett Northwood, full brother to Caumsett Eastern Rhinestone, dam of Caumsett Indian Sunstone, $9,500; 1 daughter of Fairlawn Peerless Equity; 3 daughters of Erinton Patriot and 1 daughter of Coronation Melba's Majestic.

THREE D'S FARM, TANEYTOWN, MD.—1 bull and 2 cows.

LAUREL LOCKS FARMS, POTTSTOWN, PA.—2 fresh cows.

DRIFTWOOD FARM, UPPERCO, MD.—2 fresh cows.

From T. B. and Bang's Free Herds—Majority Vaccinated with Strain 19

FOR CATALOGS WRITE: THE LOUIS McL. MERRYMAN & SONS, INC. **SPARKS, MARYLAND**

To Intensify The Lettie's Duke and Emperor's Susie Blood In Our Herd . . .
We Selected —

IDEAL'S SUPERLINE

A son of the "What's my name" bull — IDEAL'S SUPERIOR
7 nearest dams average 18178 lbs. milk, 920 lbs. fat
(Junior herd sire at Ideal Guernsey Farms)

ON THE TOP SIDE

"Superline's" Paternal Grandsire

GARDENVILLE SUPREME
A daughter, Ideal's G. S. Netoria has a Class Leading record of 15656—864—Jr2C and her dam, Ideal's Supreme's Netoria, is a maternal granddaughter of "Lettie's Duke" and has a Class Leading record of 21631—1061—6yrsC.

"Superline's" Maternal Granddam

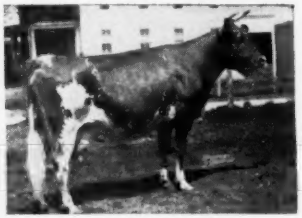

IDEAL'S NORANDA'S SUSIE
13029—655—Jr2, 16582—894—Sr3, 18540—1004—5yrsC, 19277—1026—7yrs. Dam of "Superior" (the "What's my name") bull that is sire of our herd sire—"**Superline.**" A DOUBLE "SUSIE" CROSS.

"Superline's" Paternal Great Granddam

DOUGLASTON KING'S CHARLOTTE
15228—828—Sr2C, 19751—948—AA. Sold in 1947 for $11,000. 2 A. R. daughters, 2 A. R. sons including Gardenville Coronation King ($45,000). A maternal granddaughter topped the 1952 Guernsey Sale at $13,000.

"SUPERLINE" TRACES TO THE SUSIE AND MELBA FAMILIES

IDEAL'S EMPEROR'S SUSIE

14 records up to 21500—1014—7yrs. Lifetime production, 211,495 lbs. milk, 10,007 lbs. fat. Still on test. 4 A. R. daughters—2 are Class Leaders. 2 A. R. sons—both have sired Class Leaders. The only Guernsey cow of the breed to make over 1000 lbs. fat and have a daughter with 2 records over 1000 lbs. fat and a granddaughter with 2 records over 1000 lbs. fat. She is the granddam of IDEAL'S BEACON.

GREEN MEADOW MELBA
15342—963—Sr2C, National Class Leader.
1 A. R. son, 7 A. R. daughters

"SUPERLINE"
Combines the blood of the breed's two greatest production sires—
IDEAL'S LETTIE'S DUKE and IDEAL'S BEACON
plus the blood of these great families
The SUSIE family **The MELBA family**
The CHARLOTTE family

ON THE BOTTOM SIDE

"Superline's" Dam

IDEAL'S L.D.'S SHIRLY
14675—781—Jr2C
First 3-year-old, E.S.E., 1951.
2nd 3-year-old, Int., 1951.

"Superline's" Maternal Granddam

GWENWILMAR SHIRLY
12992—572—Jr4C
18045—745—5yrs
20576—854—6yrsC
18385—801—AA

"Superline's" Dam's Sire

IDEAL'S LETTIE'S DUKE. A. R.
The breed's top production sire. 1 daughter over 1100, 6 over 1000, 16 over 900, 32 over 800, 45 over 700 lbs. fat.

OAK HOLLOW FARM

H. G. SCHIERHOLZ
Owner

(Formerly BURR OAK Farm)
ROSELLE, ILLINOIS

GORDON LOVETT
Manager

Our herd is on A. R. and D. H. I. A. Testing . . . Many of our best cows are rich in proved Ideal bloodlines.

OAK HOLLOW FARM

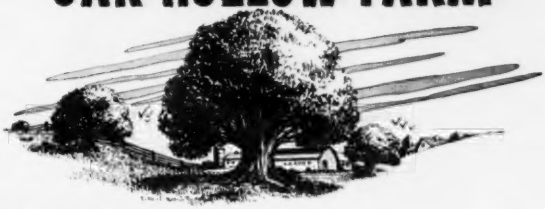

COWS THAT HAVE ALREADY CALVED TO THE SERVICE OF

IDEAL'S SUPERLINE (see opposite page)

3 SONS OF "SUPERLINE"

1) **IDEAL'S BEACON'S LUCIA**—a bull born March 31, 1952 by "Superline".
16445—790—Jr2—365C

"Lucia" arrived at Oak Hollow in April, 1951. After being fresh 45 days she went on test in D.H.I.A. and made 13649—535—3yrs—305C (610). For April, 1952, "Lucia" made 91 lbs. of fat, milked 2x by machine.

This bull calf combines the blood of Ideal's Beacon and Ideal's Lettie's Duke.

2) **IDEAL'S FANCIER'S STARLIGHT**—a bull born March 6, 1952 by "Superline".
10071—483—Jr2—305C (610) D.H.I.A.

"Starlight" was fresh 60 days before starting this record at Oak Hollow. She has milked 63 lbs. per day in this lactation on 2x machine milking.

Write for a pedigree on this bull calf.

3) **IDEAL'S CHAMP'S PRETORIA**—a bull born March 3, 1952 by "Superline".
11473—601—Jr2—365

"Pretoria" is a paternal sister to "Penny," both are granddaughters of Ideal's Emperor's Susie.

FOUR HEIFERS BY "SUPERLINE" OUT OF THESE COWS ARE NOW IN OUR HERD

1) **IDEAL'S L. D.'S STARBEAM**—a heifer by "Superline" born February 28, 1952.
10622—524—3yrs—305C (610) D.H.I.A.

"Starbeam" had been fresh 45 days before starting her record at Oak Hollow. She is a maternal sister to "Starlight."

2) **IDEAL'S PHARAOH'S CHERIE**—a heifer by "Superline".
9050—427—Jr2—305C (610) D.H.I.A.

Fresh 60 days before start of record. "Cherie" has milked 60 lbs. in this lactation on 2x machine milking.

3) **IDEAL'S RISBECQ'S TILDA**—a heifer by "Superline".
14513—844—Jr3—365

"Tilda" was fresh 30 days before starting test and made 12593—608—305C (610) D.H.I.A. at Oak Hollow.

4) **IDEAL'S L. D.'S ARVELLA**—a heifer by "Superline".
18099—918—Jr3—365, Class Leader

"Arvella" freshened at Oak Hollow in 1951 and made 14568—668—305C (610) D.H.I.A. Her son, by Fairlawn Actor's Rose King, is in service at Rosewood Farms.

COWS NOW IN CALF TO "SUPERLINE"

Ideal's Champ's Penny
18092—898—Jr3—365, Class Leader
"Penny" dropped a bull by IDEAL'S LETTIE'S DUKE January 3, 1952

Ideal's Noranda's Carrie
17556—874—Sr4—365
"Carrie" dropped a bull by IDEAL'S EMINENT ("Beacon" son) September 6, 1951

Ideal's Doran's Lily
9980—419—Sr3 in 275 days—2x—D. H. I. A., still on test.

The "SUPERLINE" calves are most pleasing.
Plan to visit our herd and see them.

"SUPERLINE" bred to cows like these featured above, intensifies the Ideal's Emperor's Susie and Ideal's Lettie's Duke blood in our herd.

OAK HOLLOW FARM

T. B. Accredited
Vaccinated
A. R. and D.H.I.A. Testing

ROSELLE, ILLINOIS

H. G. SCHIERHOLZ
Owner
GORDON LOVETT
Manager

OKLAHOMA Guernsey Breeders

"Guernsey Center of The GREAT SOUTHWEST"

IMPORTATIONS FROM THE —

ISLE OF GUERNSEY

It was a great privilege to visit the Island of Guernsey, inspect a majority of the leading herds and select a shipment of breeding stock for several herds in this country. It will be gratifying if they meet with your approval as you see them and their offspring in the various parts of the country. Subsequent shipments upon order.

Purchases were made for:

J. T. Lively and Son, Bluff View Farm, Dallas, Texas

H. M. Smokler and Son, Holtex Farm, Dallas, Texas

Lawton Burton, Burton Guernsey Farm, Lawton, Oklahoma

Jerry Oven Guernsey Farm, Enid, Oklahoma

Mort Woods, Primrose Farm, Ardmore, Oklahoma

Robert S. Staller, Liberty Bell Farm, Libertyville, Illinois

PRIMROSE FARM
Mort Woods
ARDMORE - OKLAHOMA

Meet Our Herd Sires . . .

SENIOR HERD SIRE—
WOODACRES ROYAL DOUGLAS
Jr. Ch., Oklahoma State Fair, 1948
Jr. Ch., Sooner State Dairy Show, 1948
Jr. and Gr. Ch., Tulsa State Fair, 1949
Sire: DOUGLASTON PRINCE ROYAL
72 A. R. daughters
4 over 900 lbs., 27 over 700 lbs.
Dam: WETHERSFIELD VERONA
12905—716—AA, 12629—680—AA
Dam of Woodacres Royal Verona
13223—647—Jr2, 15587—748—Sr4C
Sold in 1948 Indiana Spring Sale for $2,000. Full sister to "Royal Douglas." He has several daughters in milk and he is doing a remarkable job on their udders. Just recently we have decided to sell half-interest in him.

JUNIOR HERD SIRE—
MEADOW LODGE KINGMAKER SELECT
Sire: MEADOW LODGE REX'S KINGMAKER
41 A. R. daughters
9 P. R. sons
Dam: FLYING HORSE SELECT'S GRATUITY
10437—516—Sr2—305C—3x
15642—808—Sr4—365
Classified VG '47 '50

All Cows In The Herd Are On D. H. I. A.

Plainview Guernsey Farms
MR. AND MRS. JOHN WINTER, JR.
Hitchcock, Oklahoma

Something Worth Considering—

The bull calves we offer are the kind we'd like to keep for ourselves, BUT, we can't keep all the good ones.

OFFERING . . . Bull calves sired by . . .

KITCHENER FEARLESS JAMES
Born August 31, 1948
Sire: **McDonald Farms Fearless, A. R.**
A son of Myhaven King, A. R., out of Atyukpa L. Queen, 11177—653—Jr2.
His Dam

KITCHENER JEWEL
11784—508—Jr3—365
11971—660—Sr4—365
A daughter of Kitchener Trumpet, A. R.

SECO IMPERIAL COLONEL
Born November 27, 1947
Sire: **Gayhead's Imperial, A. R.**
16 P. R. sons, 47 A. R. daughters.
His Dam's Dam

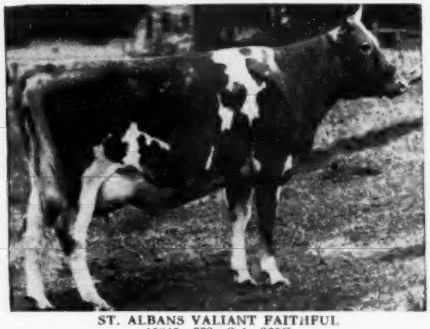

ST. ALBANS VALIANT FAITHFUL
15845—773—Sr4—365C
Top female 1944 Mid-West Sale at $2,900.
Dam: **Seco I. Faith**, 14188—705—Sr2—365C

Send For Prices And Pedigrees On Available Bull Calves

JERRY OVEN FARM — **ENID, OKLAHOMA**
EARL GEURKINK — PHARES ENGLE, Herdsman

• ERNOLA GUERNSEYS •

"The Oldest Herd On A. R. Test In Eastern Idaho"

CHECK FOR YOURSELF . . . HERE'S THE CLASS LEADING, FULL SISTER OF OUR SIRE

Sire:
WESTERN GLOW MAN O'WAR
Sold, $7,500
6 A. R. daughters

Dam:
WESTERN GLOW BONNIEBEE
10810—548—Jr2—365C
[illegible]—[illegible]—Jr4—365

WESTERN GLOW BEA O'WAR
10181—628—Jr2—305C—2x
Class Leader 8th place

FULL BROTHER IN SERVICE:

WESTERN GLOW BOND O'WAR—a daughter, Ernola Bond's Clarabelle was Junior Champion Female, she a granddaughter of "Old Clara," Sr. & Gr. Ch., Idaho Spring Show, 1947, 1948, 1949 and Res. Ch. at Blackfoot, 1951.

"BOND O'WAR'S" oldest daughters will freshen this fall. Ten sons are now in service in other herds.

His Sons For Sale **Write Or Visit Us Soon**

ERNOLA GUERNSEY FARM — Route 2, Shelly, Idaho

ERNEST ESCOTT & SONS

ONLY SIX IN THE BREED AND WE HAVE ONE —

Yes, there are only 6 three-generation Excellent cow families in the breed and our NORMINE FAMILY is now one in this select group.

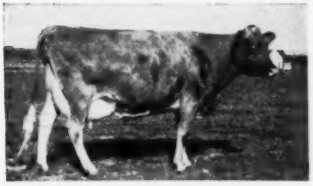

Fountainhead of our 3 generation Excellent Family.

Over 40 head of females now trace to this great cow.

EXCELLENT '47 '48 '49 '50

◀**MARYMOOR NORMINE**
10960—531—Sr4—2x
10373—538—6yrs—305C—2x
11665—583—5yrs—305C—2x
6 direct descendants in the herd.

Dam of . . .

EXCELLENT '49 '50—VG '47

WESTLYNN NORLINE
9006—425—Jr2—305C—2x
3 daughters and 1 son in the herd plus her full brother, 2 maternal sisters and 3 maternal brothers.

Dam of . . .

EXCELLENT '52

WESTLYNN NORMA
On test, 4613—185—Jr4 in 88 days—2x.

TOP BULLS . . . From This Family . . . FOR SALE

WESTLYNN FARM

JOE PRITZL, Owner
Payette, Idaho

Farm right on U. S. 30 between Payette and New Plymouth, Idaho.

And HERE WE HAVE

IDAHO

Guernseys

For a list of breeders Advertising and Directory of Idaho Herds WRITE — **IDAHO GUERNSEY BREEDERS' ASSOCIATION** HAROLD A. STEELE, SEC'Y — ROUTE 3, GOODING, IDAHO.

BREEDERS' BOOKSHELF

MARKETING

MILK AND MILK PRODUCTS, by Clarence Henry Eckles, Willes Barnes Combs and Harold Macy. A detailed and thorough discussion of every subject of importance to the dairyman producing milk and milk products for the market. Special attention is given to the composition and properties of milk. Emphasis is also placed upon the sanitary production of milk and the value of dairy products in the human diet. 1951, 454 pages, illustrated, $5.50.

THE MARKET MILK INDUSTRY, by Roadhouse and Henderson. A book on Market Milk by Professors Roadhouse and Henderson of the University of California. A review of modern practice of every phase of the industry. This book covers everything from "plant layout to performance of tests, from chemistry of special products to sanitary production methods, from comparison of delivery costs to fundamentals of nutrition." 716 pages, 6 x 9. 167 illustrations, 126 tables. Printed 1950. Price $7.00.

SECRETION OF MILK, by Dwight Espe. Third edition. Secretion of milk provides a better understanding of the functions of the mammary gland. It deals with the anatomy of the udder and the influence of feeds on the composition of milk. 325 pages. Published 1941, 61 illustrations, $3.75.

PRINCIPLES OF MILK PRODUCTION, by William Barbour Nevens. This book gives the principles and practices for successfully running a dairy enterprise—large or small. It treats the entire business in all its important aspects. Published 1951 with 433 pages, 214 illustrations, $5.00.

MILK AND MILK PROCESSING, by B. L. Herrington. A text intended to give the student an appreciation of the work of the dairy industry and understanding of milk and milk products. 343 pages, 1948, $4.50.

DISEASE CONTROL

HOME VETERINARIAN HANDBOOK. A practical veterinarian gives a complete guide on handling emergency situations with barn animals and poultry. Dr. E. T. Baker has prepared a brief encyclopedia on information on horses, cattle, hogs and other farm animals, $3.00.

PRINCIPLES OF ANIMAL HYGIENE AND PREVENTIVE VETERINARY MEDICINE, by Dr. Leunis Van Es. Veterinarians, livestock producers and others will find this book an excellent summarization of the literature in the light of the author's experience. Here is found authoritative information on every topic of animal preventive medicine. 768 pages, $7.50.

LIVESTOCK AND POULTRY DISEASES, by D. W. A. Billings. A complete source of information on causes, prevention, symptoms and treatment of diseases of farm animals. Published 1930. 530 pages, 54 illustrations, $5.00.

NUTRITION

ANIMAL NUTRITION, by Leonard A. Maynard, Third Edition. This book covers the principles of nutrition as they are related directly to feeding practices. It deals with vitamins, and shows the results of many feeding experiments. 474 pages, illustrations, published in 1951, $6.50.

MANAGEMENT

DAIRY CATTLE AND MILK PRODUCTION, by Dr. C. H. Eckles and revised by E. L. Anthony. Common-sense information on increasing production, raising calves, selecting a sire, feeding economically, and other details that mean the difference between success and failure. Over 40,000 copies in use. 1950 edition, 560 pages, 98 illustrations, $5.00.

PRINCIPLES OF DAIRYING, H. F. Judkins, second edition by Richard W. Smith, Jr. This book covers the general scope of the dairy industry. Composition and properties of milk. Sampling of milk and cream. The Babcock test for whole milk. Essentials in the production and handling of Market Milk on the farm. 316 pages. $3.75.

ELEMENTS OF DAIRYING, by T. M. Olson. New ideas on the dairy industry giving origin and types of dairy cattle, milk and its secretion, composition and food value. The processing industries, milk marketing, cream butter, ice cream and cheese. Several chapters are included on feeding dairy cattle and dairy herd management. 1950 edition, 708 pages, price $5.50.

COW OWNER'S HANDBOOK, by Dr. E. T. Baker. A practical guide to the care and feeding of cows by a veterinarian with 37 years of experience. Whether you keep a single cow or a large herd, the advice is helpful. The inexperienced owner will find answers to questions on feeding, disease, treatment, emergency treatments, etc. New, 1951, 213 pages, $3.95.

FORAGE CROPS, by Gilbert H. Ahlgren. Detailed instructions on when, where and how to seed the crop. Successful practices in fertilizing, harvesting and storing, and how to identify various plants, improve soil quality, grade hay and appraise its money value, produce a high-quality roughage and the use of farm machines. An expert guide, 418 pages, 98 illustrations, price $5.50.

MOISTURE REQUIREMENTS IN AGRICULTURE, by Harry Burgess Roe. A complete engineering and practical guide to agricultural soil-moisture control—farm irrigation. It discusses about every phase of present-day soil-moisture regulations in irrigated regions. 413 pages, 150 illustrations, price $6.00.

4-H HANDBOOK, by H. A. Willman. Covers a wide range of topics—soil management, selecting project animals, feeding and forage crops, judging, fitting and showing, and the social and recreational side of Club work. A timesaver for Agricultural leaders, county extension agents, vocational teachers and older youth. 252 pages, 75 illustrations, 1952, price $4.50.

FEEDING

DAIRY CATTLE FEEDING AND MANAGEMENT, by H. O. Henderson. 1945 edition by Henderson, Larson and Putney. A very good textbook on dairy management. Stresses dairy rations, feeding for milk production, fitting and management of cows on test, pasture and silage. Also raising of dairy calves. Price $5.00.

FEEDS AND FEEDING, by F. B. Morrison. A new edition published in 1948, is the most comprehensive book on feeds and feeding that is printed. It is a basis of nearly all feeding experiments and practices. It sets up the dairy practices of dairy cows, beef cows, horses and hogs. An invaluable book. 1270 pages profusely illustrated, $7.00.

JUDGING

JUDGING DAIRY CATTLE, by E. S. Harrison and Strohmeyer & Carpenter. The best book on judging that has been printed. It has 192 pictures giving all the information and reasons for placing dairy cattle of all breeds. 130 pages, illustrated, $4.25.

BREEDING

RAISING LIVESTOCK, by Walter H. Peters and George P. Deyoe, 1946 edition. The purpose of this book is to provide information on raising livestock. It is intended, primarily, for students of vocational agriculture, and youths on the farm, and makes a very handy book for reference to breeders of all types of livestock. It includes information on breeding programs, keeping livestock records, marketing and processing. 530 pages, well illustrated, $4.50.

PRINCIPLES AND METHODS OF ANIMAL BREEDING, by R. B. Kelley. This book gives an historical background of breeding, particularly the beef breeds as they started in England. It makes a very fine reference book. Illustrated with many tables and pedigrees, 304 pages, 1949 edition, $4.00.

BREEDING AND IMPROVEMENT OF FARM ANIMALS, by Rice and Andrews. This book is the 1951 edition and is one prepared to answer all questions on animal breeding: "When to breed; factors of heredity; care of mother and offspring at parturition; causes of sterility; artificial insemination and its advantages, disadvantages, and methods; sex determination and control." The book is profusely illustrated, 1951, $8.00.

INTRODUCTION TO BREEDING FARM ANIMALS, by Laurence M. Winters. A simple and concise introduction to a great subject. It covers the subjects of reproduction, selection, grading, inbreeding, cross-breeding in all types of farm animals. 250 pages, illustrated, 1942 edition, $2.48.

ANIMAL BREEDING, by Laurence M. Winters. This is the fourth edition, thoroughly revised. Is used in many schools and covers the biological background, reproduction, heredity and the practice whereby breeders of the past and breeders of today have accomplished results. 1948 edition. Price $4.75.

ARTIFICIAL INSEMINATION OF DAIRY CATTLE, by H. A. Herman and F. W. Madden. A practical book, written especially for the layman, on the practice of artificial insemination. It is non-technical, and gives much information on the breeding of cattle. This book should prove of great benefit to artificial breeding associations. $3.25.

HEREDITY IN DAIRY CATTLE, by James E. Russell, the developer of Glenburnie Guernseys and a breeder and student for forty years. A book that every new breeder should study, and every old breeder should read. The genetics of breeding in everyday language. Published by The American Guernsey Cattle Club and a real authority on breeding. 156 pages, several illustrations. $2.50.

ANIMAL BREEDING PLANS, by Professor Jay L. Lush, Iowa State College, third edition. Written to give a clear understanding of the means available for improving the heredity of farm animals—especially of what each possible method will or will not do. Actual breeding plans and mating systems are explained in detail. Special attention is given to several new plans. 450 pages, 50 illustrations. Printed in 1945. $4.00.

GUERNSEY BREED BOOK

THE GUERNSEY, by William H. Caldwell secretary emeritus of The American Guernsey Cattle Club, a story of the breed from its beginning in America. Filled with many interesting stories. Should be in every Guernsey library. Profusely illustrated. Price $2.75.

All above prices subject to change without notice.

Allow plenty of time to fill orders, for several books are being reprinted and will be sent as soon as bound.

HOW TO ORDER BOOKS

Send check or money order for the price listed, addressed to:

Breeders' Bookshelf

P. O. Box 157, Peterborough, N. H.

MINNESOTA GUERNSEYS

Here Is The Dam Of "SHEIK" And His Five Great Maternal A. R. Sisters

PINE MANOR SHEIK, A. R.

14 A. R. daughters—more coming along.

Five Maternal Sisters To "SHEIK"

Maple Lane Africander's Girlie
12679—661—Jr2

Pine Manor Muriel
11437—531—Jr2
14330—656—AA

Pine Manor Lillian
9977—516—Sr2

Pine Manor Senorita
9551—484—Sr4C—2x

Pine Manor Actor's Azalea
14061—773—Sr4

His Dam

Maple Lane Monarch's Show Girl
11665—610—Jr2C, 13367—681—Jr4C
5 A. R. daughters

Full sister to "SHEIK's" dam — **Maple Lane Monarch's Fashion,** 16085—926—Jr4C, former Class Leader.

THE STRENGTH OF THIS COW FAMILY IS DOING GREAT THINGS FOR OUR HERD

FOR SALE

Two "SHEIK" sons of breeding age, plus younger bulls.

VAN DYKE GUERNSEY FARM

R. R. No. 1 — Riverview Station, St. Paul 7, Minnesota

ARTHUR A. VAN DYKE AND FLORA E. VAN DYKE, Owners — WILLIAM SIEDSCHLAG, Herd Manager

---

OAKVALE GUERNSEYS

MEAN CONCENTRATED "HERO" BREEDING

OUR FIVE SIRES . . .

Carry 5 crosses to Valleywood Valiant Hero, A. R. Two are out of "Hero" daughters. Two are sired by "Hero" himself. One is out of a "Hero" granddaughter. ALL THIS . . . plus the best of Boulder Bridge breeding (see our May 15 advertisement).

THE INHERITANCE OF OUR HERD

VALLEYWOOD HARRIET
14223—781—CC
1st Aged Cow, D.C.C., 1938.
4 A. R. sons, 2 A. R. daughters

This blood has done well for McDonald and Boulder Bridge. It could do well for you.

We Offer A Concentration Of "Hero" Through Choice Bull Calves.

OAKVALE FARM

WINNEBAGO, MINNESOTA
HANKS BROS., Owners

FRESH and MILKING

Yes, the first 3 daughters of our senior herd sire are now fresh, on official test and milking well.

LAWGUERN ONOR

15 daughters in the herd.

He further concentrates the **LANGWATER** breeding in our herd by tracing twice to the Coronet line, 3 times to "Countryman" and therefore 3 times to "Country Flower."

Sire: **LANGWATER ONWARD**
A "Countryman" son out of "Cora"

Dam: **LANGWATER LUPINE,** 10241—469—Jr3C

He's Rich In The Blood Of This Great Cow

LANGWATER COUNTRY FLOWER
15106—790—A
3 A. R. sons, 3 A. R. daughters

We Offer . . . choice bull calves rich in the best of Langwater breeding.

WRITE OR VISIT US TODAY.

LAWGUERN FARM

MR. AND MRS. CLINTON J. LAW

P. O. Box 458 — **MANKATO, MINNESOTA**

WAUKESHA COUNTY

GUERNSEY BREEDERS' ASSOCIATION . . .

THE GUERNSEY CAPITOL OF AMERICA

Founded 1906

46 Years Of Service 1906 - 1952

Yes, for 46 years we have been serving Guernsey breeders all over the country—**Need Milk?** We have the cows to produce it. **Want Heifers**—For summer grass and fall milk production? We can help you find them. **Whatever Your Needs**—from a truck to a carload. We can save you time, trouble and the worry of shipping details. Write, phone or wire us today.

Address all communications to—W. H. PRUITT, Secretary, Waukesha, Wisconsin.

FOR SALE . . .

FOX'S BEN OF WAUKESHA

Born January 27, 1951

In heavy service . . . being bred to our tops.

His Sire's Dam

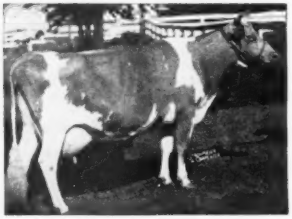

BETSY OF SLEEPY HOLLOW FARM
13475—865—Sr4—365C
Very Good '47 '48

Sire: **CURTISS CANDY LEVITY ECLIPSE**
We have several daughters in our herd—all will be tested as they freshen. He a son of Green Meads Levity King, A. R., out of "Betsy"—see opposite.

Dam: **FOX'S ANNETTE OF WAUKESHA**
11876—469—Jr2—365C
A daughter of Curtiss Candy Benny, A. R., out of Fox's Annabelle of Waukesha, 10973—526—Sr4—365C.

FOX'S GUERNSEY DAIRY — **Waukesha, Wisconsin**

F. E. FOX — FRANK E. FOX, JR. — FLORENCE M. KOCH

"Warrior" —
A "LUCERO" out of a 672—Jr2-year-old.

Valleyland Warrior
Born March 21, 1951

Sire: **BOULDER BRIDGE LUCERO** ($8,000)
His 3 nearest dams average 14075—737.

His Dam

MARTHA OF BOULDER BRIDGE
12186—672—GG. Very Good '47.

"Warrior" is being bred to our best cows.

Reserve A "Warrior" Son For Your Next Herd Sire.

TILLYBARDIN FARM
Waukesha, Wisconsin

CHARLES J. MITCHELL & SON, Owners

IN SERVICE AT PRAIRIE DALE —

KUHTZDALE KIPLING'S MASTER
Born August 8, 1948
HIS SIRE'S HALF-SISTER

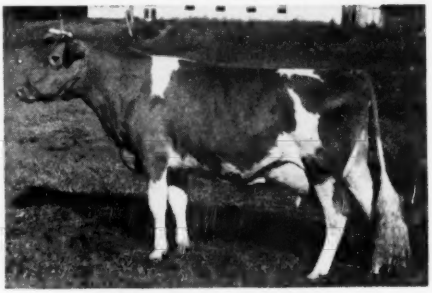

GREEN MEADS LADY DESIRE
14864—800—Sr2—365C. Class Leader when made.
Very Good '47

Sire: **GAYLORD SQUIRE'S KIPLING.** A son of Langwater County Squire, A. R., out of Gaylord's Keepsake of Val, 13109—561—B.

Dam: **EVA'S BETSY.** On test with 6811—360—5yrs—HIR in 188 days.

His Sons Are For Sale

PRAIRIE DALE FARMS
G. D. ROBERTS, Owner — **WALES, WIS.**

WAUKESHA COUNTY

GUERNSEY BREEDERS' ASSOCIATION . . .

THE GUERNSEY CAPITOL OF AMERICA

Founded 1906

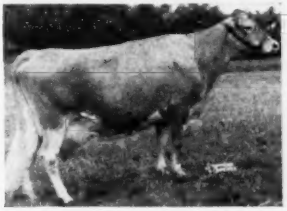

A TOP FOUNDATION BROOD COW —

CREAMLAND VALENTINE'S GLADYS

11498—568—Sr4—365, 11940—598—D.H.I.A.
11043—522—6yrs—305C—2x, 11882—565—D.H.I.A.
8324—421—2½yrs—D.H.I.A., 13272—592—D.H.I.A.
12957—641—4yrs—D.H.I.A.

"GLADYS" is the dam of 2 sons and 3 daughters. A son, Melodie Victory's Guide, is in service in the herd of Ross P. Siraguso, Barrington, Ill.

Bull Calves And Occasionally A Few Choice Females For Sale—Write Us.

MELODIE GUERNSEY FARM

EDWARD M. SCHNECK

Route 1, Box 269, Nashotah, Wisconsin

"MASTERPIECE" . . . A PROMISING YOUNG HERD SIRE

His first daughters will be coming into milk this fall.

Wern's Levity Masterpiece

Born April 1, 1948

HIS DAM

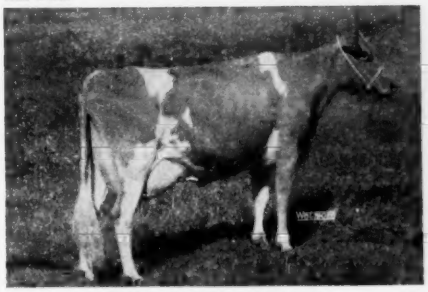

WERN'S MASTERPIECE'S IRIS
10976—513—Jr2—365
11278—552—Sr3—365
Very Good '47

HIS SIRE'S DAM

WEY ACRES LILIAN'S LUSTRE
17998—914—Jr3—365C
Class Leader 4th place
Excellent '47 '48 '49 '50 '51

His Sons For Sale — With Proved Production Inheritance

WERN FARMS

Pioneer Producer of CERTIFIED MILK—"America's Finest Milk"

HOMER & CHESTER WILLIAMS, Proprietors

Waukesha, Wisconsin

A Combination of Polly and Lenore Blood . . .

Florham Select Prince

Born May 3, 1948

Sire: **FLORHAM POLLY'S PRINCE**
7 A. R. daughters, 1 with 769—Jr4C, two others with 606 and 600 as Jr2-year-olds.
A son of Langwater Ptolemy, A. R., out of Florham Polly, 15463—846—Jr2 (5th place), 19509—1013—A.

Dam: **FLORHAM C. ALICIA**, 12339—664—Jr3

Sire: **Flying Horse Select's Commando**
12 A. R. daughters, all with over 600 lbs. fat. A son of the former National Class Leader, Alfalfa Farm Primrose, 17564—1083—Sr4C.

Dam: **Florham Lenore**, 18218—834—DD
Former Class Leader

DON'T MISS THIS OPPORTUNITY . . .

We are now in a position to sell about 21 head of females.

WRITE US YOUR NEEDS

Willow Brook Farm Pewaukee, Wis.

Box 321A, Route 1, Pewaukee, Wis.

L. J. GREENEBAUM, Owner

EDWIN MULDER, Manager

At GUERNSEY GROVE

It's "PIPER"—All The Way.

MEADOW LODGE GENERAL'S PIPER
The Gentian and Flute families close-up.

Sire: **MEADOW LODGE KING'S GENERAL**
A son of Langwater King of the Meads, A. R. and Moonlight's Gentian, 16389—881—AA, E '47—VG '48.

Dam: **MEADOW LODGE REX'S FLUTE**
11389—608—FF, 11921—618—4A

Next Dam: **ARGILLA FLUTE**, 13035—752—G
2 A. R. sons, 4 A. R. daughters

Two "Piper" daughters have finished their test:

GUERNSEY GROVE PIPER'S SUNBEAM
10588—557—Jr2—730 T. M.

GUERNSEY GROVE EVANGELINE
8445—446—Jr2C—705 T. M.
Both on 2x milking.

GUERNSEY GROVE FARM

WM. H. BASSE, Owner

Waukesha, Wisconsin

WISCONSIN Guernseys
America's Dairyland

GOLDEN GUERNSEY

Offering:

HERD SIRES . . . FOUNDATION FEMALES . . .
PRIVATE TREATY and PUBLIC AUCTION SALES SERVICE

WISCONSIN GUERNSEY BREEDERS' ASS'N.

OTTO C. KLINE, *Secretary*
BOX 14 . . . WAUKESHA, WISCONSIN

"CHAMPION" Follows "Gold King" . . .

WOODACRES NOBLE CHAMPION

Born February 7, 1949
Sire: **WOODACRES ROYAL NOBLE**
2 full sisters with 740—Jr3C and 766—5yrsC.

His Dam

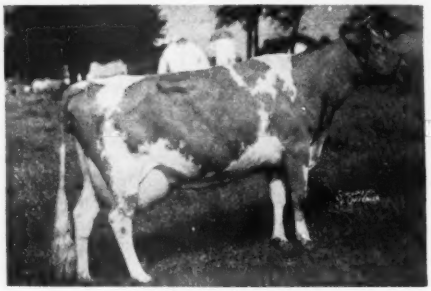

TWO BROOKS FANTASY
14426—722—BB
Very Good '47
Sire: Sequel Thespian
Dam: Two Brooks Carpatha
6 records up to 9860—512—Jr4—305C—2x

His Sire's Full Sister

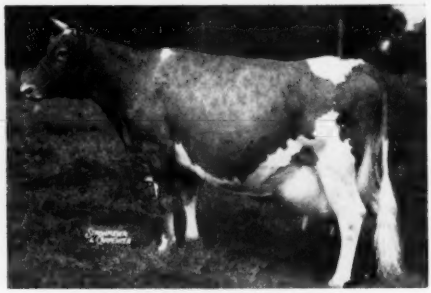

WOODACRES ROYAL NOBLE LADY
13049—705—Sr2C, 14914—766—5yrsC
Excellent '47—Very Good '48 '50
Sire: Douglaston Prince Royal, A. R.
Dam: Valleywood Noble Daisy, EXCELLENT '47—VG '48.
12079—684—Jr2, 14920—875—Sr4, 15957—976—5yrsC.
3 A. R. daughters, 6 breeding sons.

"NOBLE CHAMPION" is being bred to our daughters of Eth-Mead Coronation Gold King and other outstanding cows in our herd. For more information of "Gold King," see our advertisement, page 1348, April 15, 1952 Journal.

SPLENDOR VALLEY FARM — **Mukwonago, Wisconsin**

S. O. HOWARD, Owner — **Route 2, Box 82** — CLARION PETERS, Manager

GRANDVU FARMS

BAUMGARTENER BROS.
WRIGHTSTOWN, WISCONSIN
T. B. ACCREDITED — VACCINATED

200 HEAD

Strong in the blood of FLUTE and the MUSICAL FAMILY.
High Production Inheritance

PRODUCTION ←→ REPRODUCTION ←→ DEPTH OF BREEDING

This is the combination you can expect in our choice selection of Grandvu-bred bull calves —

"MASTER'S ROYAL" as a Calf and his Dam

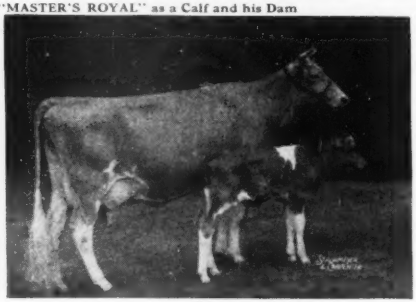

FLYING HORSE ROYAL ROSE
15059—853—Jr2—365C, Calss Leader 5th place
22558—1154—5yrs—365C, former National Record now 3rd place
We now have a fine selection of bull calves up to 9 months from dams with records up to over 500 lbs. fat as 2-year-olds, 305 day—2x milking.

OFFERING . . . Sons out of Daughters of

"The Great Proved High Production Sire"

FLYING HORSE MASTER'S ROYAL

Has over 200 daughters. We have over 100 of his daughters in our herd. He has over 50 A. R. daughters with records up to 550 lbs. fat as 2-year-olds under ordinary farm care. These daughters have the approved type and udders breeders strive for, the kind worthy of being the dam of your next herd sire.

SIRED BY . . .

FLYING HORSE FLUTE'S PHIL

Born February 9, 1948

Already has over 50 daughters. Very promising, good type and large. First daughter fresh is doing very well.

Sire: Argilla Royal Philosopher

Dam: Flying Horse Colonel's Flute
12478—758—Jr2—365

Young females always for sale.

The Right Kind—At The Right Price — Visitors and Inquiries Always Welcome

Our Sire . . .

STERLINGOLD MATCHLESS

Comes from a

Great Proved Cow Family

His Dam—FOREMOST PERFECT LADY

13192—721—Jr2—365, 17581—864—AA, 15244—758—AAA. Class Leader when made, 16029—772—9yrs—305C—3x. Very Good '47 '48. Sold for $10,000 at 11 years.

Daughter of a Class Leader—A Class Leader herself

Dam of a Class Leader

"PERFECT LADY" and 3 daughters sold for $27,700, an average of $6,925, in the Sterlingold Dispersal.

Write for prices on available "Matchless" sons.

LUXERIN FARMS

C. E. SHERIDAN **Fond du Lac, Wisconsin**

DUNN'S TOUR

1910 - 1952

During early summer touring we spotted an abundance of fall freshening registered heifers, many of which are listed with us to sell. One small lot is listed at $350 each, others $375—$400 for 55 head offered by three recognized breeders, conveniently located for those who book a DUNN'S TOUR.

AS USUAL we are offering whole herds and choice selections.

AUGUST is a busy dispersal sale month and we plan a particularly interesting TOUR to the **ROUGHWOOD DISPERSAL, AUGUST 14-15** at Center Harbor, N. H., where the farm is beautifully located on the shore of Lake Winnipesaukee—one of New England's most extensive inland waters. It is New Hampshire's summer playground, the latchkey to the White Mountains. GUERNSEY ISLAND, dedicated and its old Guernsey mill restored by The American Guernsey Cattle Club members many years ago, it is a convenient boat ride on the Lake. It is where the earliest importation of Guernseys landed in 1832 with the Prince shipment via the Port of Boston, from the Channel Island of Guernsey.

A PLEASURABLE—PROFITABLE VACATION SUGGESTION:

AUGUST 11

WADSWORTH FARM Guernsey and equipment dispersal sale, Georgetown, Mass. . . . 90 HEAD.

AUGUST 14-15

ROUGHWOOD GUERNSEY and equipment dispersal sale at Helen P. Dane Estate, Center Harbor, N. H. . . . 70 HEAD on the 14th.

AUGUST 18

LAW-WILL FARM Guernsey dispersal sale of the milking herd, Hope, R. I. . . . 52 HEAD.

Phone us at Schoharie, N. Y., 65 or Marlboro, Mass., 714.

DUNN'S TOUR

"The Short-cut to Good Guernseys"

Schoharie, N. Y., and Cordaville, Mass.

Gayhead Guernsey Farm

A granddaughter of In-love — through her son:

Stronghold Loyal Diantha
Now on test—1717.0—84.00—46 days—Sr2.

Gayhead's H. I. Loyal
(Full brother to Loyalist)

Molly L. White, Coxsackie, N. Y.

Now's The Time . . . To be thinking about this fall's correspondence. We'd be glad to send samples of our outstanding Guernsey Stationery to help you put your best foot forward when you take your pen in hand. Write today for samples and prices.

TRANSCRIPT PRINTING CO., Peterborough, New Hampshire. *Printers of the Journal.*

GREENWYCK FARM Complete Dispersal

Inasmuch as W. Howard Green, owner, has sold this farm

WEDNESDAY, JULY 30, 1952

on the farm just off Street Road, ½ mile south of London Grove, 2 miles north of Toughkenamon, which is on Route No. 1, three miles west of Kennett Square, Pa.

85 head of Registered, Accredited, Certified and Vaccinated Guernseys together with all farming implements.

There are 38 cows, majority with good A. R. records. This group of cows has averaged over 4,000 quarts milk per year, 305 days—2x; 12 bred heifers; 33 open heifers and 2 herd sires.

This herd is bred to produce for late summer, fall and winter production, as 5 are due in July, 6 in August, 7 in September, 3 in October, 5 in November, 8 in December.

The herd sires are choicely-bred. They are FARVIEW BELL RINGER, dropped August 23, 1946, and DON HAR'S YNIOL, dropped February 17, 1948.

The former herd sire, Spar Hill Peter, has 15 very milky daughters in the sale. They inherit high production as he was a son of Coronation King's Heir, noted for his many high record daughters, and out of Spar Hill Marigold 2d, sold to Hominy Hill Farm, where she is a valuable brood cow.

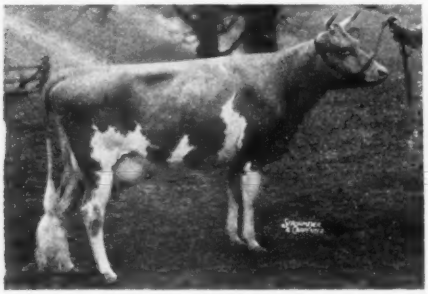

SPAR HILL MARIGOLD 2D

13469—660—GG, 14953—727—CC

She is a daughter of **Spar Hill Duke of Windsor**, he by Coronation Count, sire of Pine Manor Courtesy, and out of East-Mount Hazel, 13421—648—EE, 2 A. R. daughters and 2 A. R. sons used as herd sires at Spar Hill Farm. **Spar Hill Marigold 2d** carries the Langwater Peter Pan breeding through her dam.

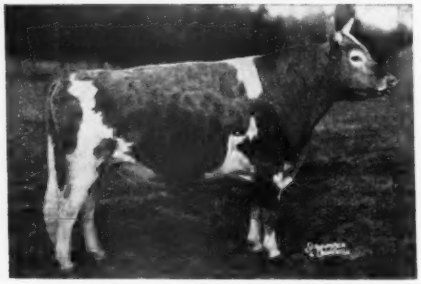

GARDENVILLE CORONATION KING

Sold for $45,000 in 1947, and has proved himself a great sire, likewise a most profitable investment. Over 100 breeding sons have been sold, and his 40 A. R. daughters on 29 different farms average 11441—599.2, only 2 of which were made as mature cows.

The Paternal Great Granddam of Farview Bell Ringer

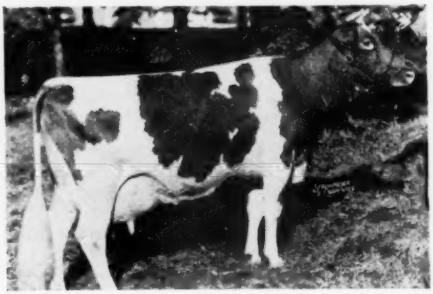

ALFALFA FARM LUTE

13171—804—GG, 17378—1058—Sr4—365C, Class Leader 4th place

She out of **Argilla Lute**, 13331—753—AA, she maternal sister to **Alfalfa Farm Flute**, 775—GG, she dam of **Alfalfa Farm Primrose**, 1083—Sr4C, Class Leader 2nd place, E '48, she dam of **Flying Horse Colonel's Promise** whose daughters are averaging 700 as 2-year-olds, one just finished with 1003 as a Sr4-year-old. There are 31 daughters of **Farview Bell Ringer** in the sale, and 15 are bred to him. They have the long necks and dairy qualities so characteristic of the Lute family.

There are twelve granddaughters of **Gardenville Coronation King** in this sale with their sire, **DON HAR'S YNIOL**, dropped February 17, 1948, that are individually strong enough for the best shows.

His dam is **Pine Manor Golden Dawn**, 13081—606—G, she by Pine Manor King Kenfleur, he own brother to Coronation King of Pine Manor; therefore, Don Har's Yniol is line-bred to Coronation Rose King, sire of Pine Manor Crown Jewel, Coronation Memoir, Coronation Levity Gem and many other good ones. The next dam is **Pine Manor Sweet Afton**, 13884—808—C. The next dam is **Quail Roost Maxim's Damsel**, 13746—695—B.

The farm machinery, much of it as good as new, consists of John Deere tractor Model A, 2 years old; a Model B tractor; John Deere wire tie baler; Myers combination hay crusher and mower, good as new; Case Combine; 2 Ford trucks; wagons; plows; harrows, etc.; 3 McCormick milking machines and 20 milk cans; Papec Ensilage cutter; McCormick Hammer Mill; bale elevator; New Idea hay loader and many other items; write for list.

FOR CATALOGS WRITE—

THE PATE SALES COMPANY, 2064 Lawrenceville Road, Trenton 8, New Jersey

WESTERN PENNSYLVANIA ARTIFICIAL BREEDING COOPERATIVE

Serving Western Pennsylvania

29 GUERNSEY SIRES IN SERVICE . . .
A SELECTION OF SIRES ALWAYS AVAILABLE

CLARION, PA. • Phone: Strattanville 60

Select The Line Of Breeding You Want.

MIRTH — LEVITY

A SON AND GRANDSON OF DOUGLASTON PRINCE ROYAL . . .

G - 48 BARON

WOODACRES ROYAL BARON
Born June 15, 1947
In service December, 1947

Sire: **WOODACRES PRINCE ROYAL**
A son of Douglaston Prince Royal, A. R., out of Woodacres Phelanor, 13649—647—DD ($11,000).

His Dam

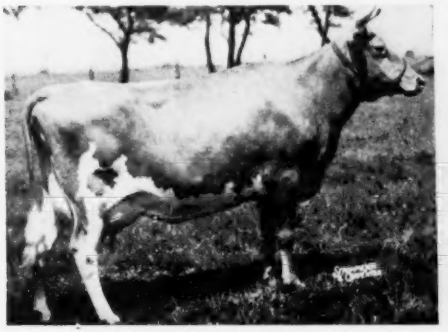

DOUGLASTON BARONESS AILWYN
12461—690—7yrsC. VG '47
More MIRTH—LEVITY blood
"BARON" is a double Levity

G - 47 RELIANCE

WOODACRES ROYAL RELIANCE
Born February 23, 1947
In service December, 1947

Sire: **DOUGLASTON PRINCE ROYAL. A. R.**
A son of Imp. Financier of Myrtle Place, A. R. and out of Shuttlewick Mirth.
Dam: **ROCKINGHAM CHARLOTTE**
14776—714—AA. 2 A. R. daughters.

A Full Sister to "RELIANCE"

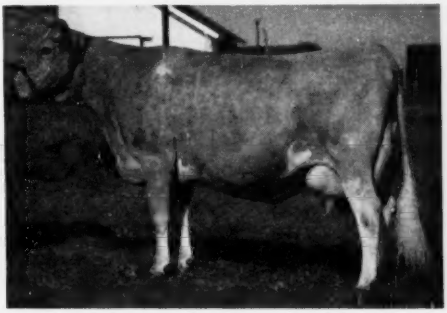

WOODACRES ROYAL CHARLOTTA
VG '47 '50
12726—602—8r3, 15455—743—5yrsC, 17887—852—7yrs.
Her son in service at Woodacres.

PREDICTION — LADY AUGUSTA — PEACEMAKER

TWO SONS OF McDONALD FARMS TARBELL IN SERVICE

G - 49 PACEMAKER

TARBELL GALLANT PACEMAKER
Born May 21, 1947
In service March, 1948

Dam: **TARBELL FARMS PEERLESS MARGOLD**
8569—466—Sr2—305C—2x
12288—641—Sr3—2x
17004—843—Sr4

His Dam's Full Sister

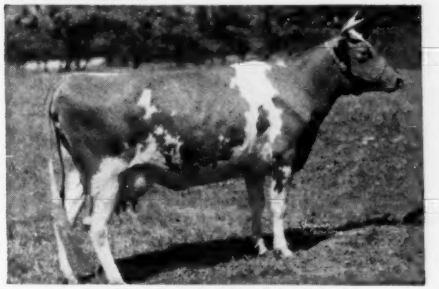

TARBELL FARMS PEERLESS MARGO
National Class Leader
18501—1013—Jr3C, 17390—934—Sr4
Combines the blood of two Century Sires, Foremost Peacemaker, A. R. and May Royal's Holliston. "MARGO" has a lifetime production to March 1, 1952 of 125,090 lbs. milk, and only 2 lactations in 3x milking.

G - 51 SHERATON

TARBELL GALLANT SHERATON
Born September 12, 1947
In service March, 1948

Dam: **TARBELL PEERLESS SHIRLEY**

His Dam's Full Sister

TARBELL FARMS PEERLESS SIBYL
11695—582—Jr2—305C—2x
16848—874—Sr3C
17879—824—5yrsC
A lifetime production of 119,842 lbs. milk up to November, 1951.

MORE PEACEMAKER—HOLLISTON BLOOD

Western Pennsylvania Artificial Breeding Cooperative

CLARION, PA. **Phone: Strattanville 60**

Presenting An Outstanding Cow Family —

"The Mary Louise Family"

EMPRESS' MARY LOUISE

Born September 10, 1936

6685—342—GGG—610
7847—414—FFF—610
9669—508—B—730

Dam of 3 A. R. Daughters | **7 A. R. Granddaughters** | **7 Great Granddaughters**

Martha of Laurel Cliff
9743—511—G—730
10476—530—DdD—610
2 A. R. daughters

- **Alma of Laurel Cliff**
  7630—356—5yrs—305C—609
  8638—406—6yrs—305C—610
  2 A. R. daughters
  - **Laurel Cliff Lelia**
    9920—458—Jr3—305C—610
    10484—485—Jr4—305C—610
    12624—566—5yrs—305C—808
    On retest, 15106—657—6yrs in 328 days
  - **Laurel Cliff Ted's Alma**
    7196—347—Jr3—305—572
    7023—325—Jr2—305C—610
- **Laurel Cliff Wanita**
  9914—475—Sr2—305—610
  10528—510—Jr4—305C—870
  Va. Production Leader, 1951
  12223—573—5yrs—305C—915 (pending)
  1 A. R. daughter
  - **Laurel Cliff Miss Winnie**
    10145—481—Jr2—305—915

Jeanne of Laurel Cliff
7629—383—EEE—610

- **Jess of Laurel Cliff**
  8455—397—Sr2—305C—610
  9674—469—Sr3—305C—610
  10660—519—Sr4—305C—610
  16314—803—5yrs—365—1065
  1 A. R. daughter
  - **Laurel Cliff Miss Jessica**
    On test, 5142—234—Sr2—305 in 107 days
- **Rose of Laurel Cliff**
  5925—290—Jr3—305C—610
  12356—580—6yrs—305—610
  Va. Production Leader, 1950
  Highest 2x record made in Va. 1950
  2 A. R. daughters
  - **Laurel Cliff Rosalyn**
    11218—520—Sr2—305C—915
    Va. Production Leader, 1951.
    Highest 305C 2-year record.
    Winner Harvey Bates award.
  - **Laurel Cliff Rosabel**
    3 times Grand Champion Guernsey at Lynchburg 17 County 4-H Show.
- **Laurel Cliff Josanne**
  9322—398—Jr2—305C—610
  10904—473—Sr3—305C—732
  12185—506—Sr4—305C—915
  1 A. R. daughter
  - **Laurel Cliff Miss Jeanne**
    10670—459—Jr2—305C—915 (pending)
- **Laurel Cliff Jo-Anne**
  9246—420—Jr2—305C—610
  9750—437—Jr3—305—716

Tina of Laurel Cliff
9367—423—5yrs—305C—610
9379—432—6yrs—305C—610
9477—441—7yrs—305C—610

- **Laurel Cliff Thoras**
  10086—453—Jr3—305C—610
  10913—490—Jr4—305—610

"MARY LOUISE" is a daughter of that grand cow, Ella's Empress of Mirador that will be featured in a later issue of the Journal with the rest of her family.

STOCK FOR SALE STRONG IN THIS PROVED BLOOD

LAUREL CLIFF FARM

FRANK S. LOYD, Owner — **MONROE, VIRGINIA** — G. ALLEN WATSON, Herdsman

Introducing . . . A NEW JUNIOR HERD SIRE

BAYVILLE MASTER JUDAS

Born December 9, 1950

Sire: **Fairlawn Hornet's Masterful**
Sire: **Fairlawn Actress' Hornet**
Full brother to "Actorine" (see below)
Dam: **Fairlawn Actor's Infant**
EXCELLENT (see below)

Dam: **Bayville Princess Judith**
12187—597—Sr2
Sire: **Ruayne King's Comet**
Dam: **Bayville Duke's Juanita**, 10592—511—Sr2C

His Sire's Dam

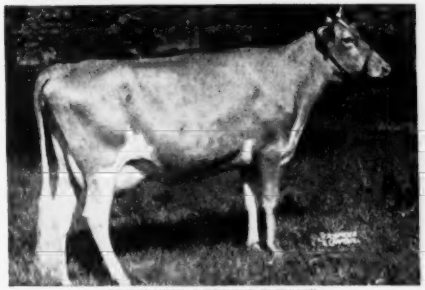

FAIRLAWN ACTOR'S INFANT
13384—624—Jr2
EXCELLENT '48—VG '47 '51

His Sire's Full Sister

FAIRLAWN HORNET'S ACTORINE
15483—785—5yrs
VG '47—E '48 '49 '51

"JUDAS" will be bred to our daughters of MIDVIEW MAJESTY'S ROYAL and BAYVILLE MAXIM'S IMPORTER.

WINDSOR FARM
Tappahannock, Virginia

J. M. GOULDIN, Owner
WRIGHT GOULDIN, Manager
EMMETT BROOKS, Herdsman

SOUTHERN OREGON

GRANTS PASS **MEDFORD**
ASHLAND **KLAMATH FALLS**

DR. F. C. ADAMS, Klamath Falls
E. F. CALHOUN, Grants Pass
WALTER H. CROUSE, JR., Grants Pass
FRANK L. HOWARD & SONS, Grants Pass
W. A. JOHNSON & SONS, Grants Pass
LOMBARD & HOBSON, Klamath Falls
P. K. NELSON, Medford
EVERETT E. & MARION ROBINSON, Wilderville
H. R. WESTERBERG & SON, Ashland

OUR HOME-BRED HERD SIRE – **ADAMSDALE NORMAN**

6 A. R. daughters—8 others on test and many more coming along.

His daughters include:
ADAMSDALE NORMAN'S BONNIE
9609—528—Jr2—305C—610 T. M.
ADAMSDALE EMPRESS' EDNA
9836—538—Sr2—730 T. M. (pending)
ADAMSDALE FROLIC'S FANCY
8522—456—Jr2—305C—610 T. M.
ADAMSDALE GRETA'S GRETCHEN
8374—444—Jr2 in 283 days

Sire: **Adamsdale Fredrick**
Traces twice to Coronation Western Lad, A. R. By Chuckanut Phylbond, A. R., out of Cloverlawn's Dimples (VG '47), one of our foundation cows.

Dam: **Happyholme R'Ambler's Nancy**
13845—701—EE, a foundation cow, dam of Adamsdale Nancy's Nora, 12061—635—Jr2—365. By Happyholme Roseland's Ambler, A. R., a grandson of Green Meadow Ambler.

A Paternal Descendant of—

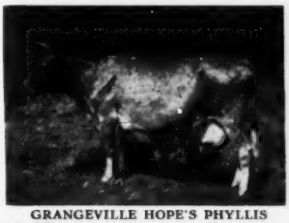

GRANGEVILLE HOPE'S PHYLLIS
12909—707—BB, 14018—743—A. Classified VG at 16 years.

ADAMSDALE FARM

DR. F. C. ADAMS, Owner **1435 Esplanade St., Klamath Falls, Oregon** W. J. EBERT, Herdsman

—with C. R. HUSTON

4th Franchester Sale, Monday, October 13, 1952

WEST SALEM, OHIO

Western Trip (1952 Franchester Sale)

Sunday, April 6, Harold Holdridge and I took off from the Cleveland Airport in a snow storm. Arrived late in St. Louis, but still had some daylight left to see the St. Albans cattle. Liked the McDonald Farms P. Monarch bull and his daughters. Lawrence Rainey had everything in good shape and people were impressed with the herd.

Next day Mr. McCann and Harold purchased "Monarch" for $14,000. Louis Seitz and Mel Chamberlin purchased three of his daughters to make a Get, along with South Wind Beauty, that Mr. Boyle showed so well last year.

McDonald Farm Kings Jolly Lady's progeny all show lots of strength and scale. Looks like we got ourselves another great breeding cow.

Took a train to Ottawa, Kansas, where Bill Ransom, Jr., met me the next morning. Kansas may be sunny, but the rain, snow and sleet kept us paralyzed all day. Saw Springdale Farms owned by W. O. Boehle & Son first. Liked Springdale Faithful and Boehle's Prince's Fanny, both with over 900 lbs. of fat and in the same female family. Another good one was Boehle's Bab's Perfection. This is a father and son team that is making 500 lbs. fat herd average per year. Have used 5 bulls from Quail Roost.

Next stop, Albert Eckman of Baldwin, Kansas. He purchased his foundation cow as a calf for $45.00 and brought her home in a hog crate. Eckman's Francine, 822—Jr4—HIR, is a direct descendant from the original cow. Liked Eckman's Frolic, daughter of "Francine," but she has no record. A good herd of 35 cows being handled on 80 acres.

Reached Fred Kissinger's just at noon, and his son showed us around. Saw another relative of the family that produced Eckman's Francine. They are all big and smooth.

Arrived at Ransom Farm hungry as a bear. Bill's mother and wife had dinner ready, and did I eat. Imp. Donnington's Goldie 6th was the foundation cow in that herd. Could not get my eyes off Ransom's Adel's April. She taped 1,350 in ordinary rig. St. James Champion Bobbie, Argilla General Lee and some other bulls have given that herd size and strength. Bill Ransom is very much interested in his cattle, and is a real worker in that area. He took me to Emporia where I caught a train for Oklahoma City.

Got in touch with Joe Simmons, of Meadow Lodge, and he had a car pick me up at the Hotel Skirvin. Weather—raw, cold and damp. Why didn't I bring my heavies? Kent Hayes met us in the farm office where some telephoning set up arrangements to see the Tom Cooper herd that afternoon. Tom was driving to Ardmore, so I went along. Liked a number of the McDonald Farms Industrious (Myhaven King—Brockton's Sylvia) daughters, and was just having a good look when I realized that the last bus had already left for Oklahoma City. A suggestion from Mr. Cooper cleared things up in a hurry, and I spent the night with him. Asked for Cooper's Insure, 590—Sr2, daughter of "Industrious," and Cooper's Susa, making 650 lbs. fat, and Cooper's Mar Levity, out of Cooper's Augusta's Margaret. I suggested that the Oklahoma herds might consign as a group to both the Franchester and Classic Sales.

Caught an early bus the next morning and had another look at Meadow Lodge. Liked Meadow Lodge Tricia (D '50—VG '52, 524—Sr2C), a "Trumpeter" daughter out of the Charming Patricia family. Also mentioned "Klow", which Louis Merryman and I liked at the time of the Annual Meeting in 1950. Meadow Lodge Q. Dahlia, a bred heifer, shows a lot of promise. Her dam has a record of 854, and the heifer is due at sale time. Further stressed an Oklahoma consignment for both 1952 Sales.

Took a quick look in the rain at the Gaylord herd. Liked Gaylord Moonlight's Twilly, 742—Jr4, but doubt if we can get her. Joe Simmons put me on the 5 o'clock plane and I headed for Los Angeles.

Roland McGurer (herdsman—Adohr) met me Saturday morning and we went out to Western Consumers. Carl Allen, my flu Doctor of 1951, was on hand, full of pep and vim. Started pushing for a 1952 consignment, and was delighted when he suggested he might send Wescon's Norbeau Souvenir. She isa lovely, sharp dairy cow that has what it takes. The "Norbeau" daughters have been well appreciated when shown or sold. This "Souvenir" cow is one of his best. Picked out two or three alternate choice cows by the same sire.

Carl took us down the road to the McCandless herd. Joe & William, the owners, were strong buyers at the Happyholme sale. Liked Happyholme Crown Elizabeth and tried for her before the Emde sale. She is quite a show cow.

Easter Sunday, in the afternoon, Mac, Art Knight and I took a look at the Adohr herd. A great herd of dairy cows with universally good udders. Saw a lot of cows that we could use, but kind of settled on two that should ring the bell. One of these, Adohr Lubas Preen, is a paternal sister of the "Juanita" cow they sent East last year. "Preen" is in her prime, and is a member of a good female family. She produced 655 as a Sr3-year-old (915 milkings), and is now making another good record. Her oldest daughter has just completed a Jr2 record of 14905 lbs. milk, 705 lbs. fat. I have a hunch the Classifiers will like her on the Excellent side.

The other prospective consignment is Adohr Peter Pan Ingria, with 649 as a Jr2; a hot member of the Ingria family, she will please the boys who like the good ones. She is a daughter of the great breeding cow, McDonald Farms Ingria (Cornell Royal Calculator—Sovereign's Imogene). There are some tops from this same family at McDonald Farms. The son of Fairlawn K. Gay Levity, Franchester King's Hornet, looks good, and is seving heavy service in their artificial Stud.

The next morning the McGurers, Knights and I were up early and on the road to Merced where the Western Guernsey Classic was to be held the next day. Attended the California Meeting and listened to their enthusiastic report of their GOLDEN GUERNSEY milk sales. Had a barrel of fun that evening at their annual party. Tried to keep up with Dewey Buckel and Tom Martin on the dance floor, but their few more years of experience soon put me in the shade. The McGurers (ex-Buckeyes and Dance Club members) really give the dance floor a going over.

The Western Guernsey Classic was well attended, and the animals sold just a little below their 1951 average. Franchester K. Leader was top bull at $2,700, and Tom Martin's cow was high female at $2,600.

Started out the morning of the 16th, and our first stop was at the Fresno Guernsey Rancho. John and his son, Floyd, were both on hand to show us their cattle. Liked two young cows, Fresno Master's Mary Jane and Fresno Lucky Levity Vivian, but felt they both needed more time to develop. Their program of concentrating the blood of St. James Champion's Chieftain, the sire of Fresno Chieftain's Viva, sold for $5,100 in 1950 Franchester Sale, looks like it is working well.

Next stop, Elm Lane Farm, owned and operated by Leona H. Todd. Liked Happyholme Baroness Nettie, Prestdale Phyl's Lady, Elm Lane Fuschia, Wandamere Princess May and "Mary." Tried to interest Mrs. Todd in sending a good one back East, but she likes the good ones at home.

Mrs. Tood drove me to Paul Paul's P. & M. Rancho, where I could not get my eyes off Western Glow Royal Laughter. Boy, what a dairy cow, and she, too, is a daughter of Silver Forest May Royal, sire of the top cow in the 1951 Franchester Sale. Cameo Lilly Sweetheart also looked good to me.

Back to Elm Lane Farm where Mrs. Todd gave me dinner, and then took me to the Fresno Airport.

Arrived in Phoenix about midnight and found a room waiting for me, due to the thoughtfulness of Henderson Stockton—the granddaddy of Arizona Guernseys.

Up early next morning (April 17) and had breakfast with Mr. Stockton, Wm. Rasmussen and Mr. McClelland of Tucson.

Billy Rasmussen took me in tow, and our first stop was at his ranch. What an operation Billy has—170 head, with 75 milking on 80 acres of fertile green crop irrigated land. Liked his Wescon Norbeau Bonnie cow very, very much. Told him about having the Wescon's Norbeau Souvenir cow in our sale this fall. He is using her son, so believe Billy will be on hand for the sale. Liked Norbeau's Nickolena, Lone Pine Ramona and Rival's Royal's Idora, and a number of his 23 Very Good cows.

Henderson Stockton arrived and we three went down to Lynn Hamilton's Lynndale Farms. Lynn was not at home, so between Billy, Henderson and Lynn's daughter, we identified most of the animals. Liked the 6 daughters of Nyala Peerless very much. The McDonald Farms S. Meldon daughters—Lynndale Farms Puffin and Lynndale Farms Delight—certainly stood out. I wish Lynn had been home so I could have worked on him.

Our next stop was at Arizona Farms, owned by Mr. Stockton. This herd is built on three cow families. Liked Arizona Farms Mabeth, Betsy Mae and Mabess. Got a big thrill out of seeing the 2-year-old, Arizona Farms Miss Arizona, 9927—494—Jr2—337 days, classified Excellent '52. She is a daughter of Arizona Farm's Carrie 2d (owned by Mr. Raskob) classified VG '49—E '50 '52 and milking over 70 lbs. Old "Carrie 2d" is a tremendous cow and is one of the most fascinating cows I ever looked at.

I begged for Arizona Farms Miss Arizona for the Franchester Sale, but it seems that Mr. Raskob has the inside track and I don't blame him.

Our next stop was at Jack Cartright's. Jack has a good herd, but nothing to offer. I liked his Wandamere Brigadier bull—out of our Ivy Oak Babette's Beulah cow, 17658—806—Jr4C, VG '47—E '48 '50 '51. Jack's wife really brightened the afternoon by serving us strawberries, ice cream and cake.

Back to Phoenix, then by plane to Tucson. Mr. McClelland met me and saw to it that I was bedded down for the night.

April 18. Spent the morning with Mr. & Mrs. McClelland and son. Went over the whole herd and admired very much the two pens of about 30 cows each. Mr. McClelland has added to the herd within the last three years. The Idaho and Washington cows in the herd looked tops. Valley Pride's Susan, Marie of Sunshine Valley, Riverview Colorful Carmelita, Valley Pride Salena, Delphi Dell Hider and Riverview Polly all took my eye. Tried for a sale consignment, but they felt that they were not yet ready to consign. They promised to be at the sale and take a look.

Mr. Mac took me out to see Jim Ewing's ranch. Enjoyed talking with Jim and seeing his newest acquisition, a group of heifers from the Van de Kamp herd. Talked about consigning to the sale, but Jim is still in the market for good ones. Liked his Happyholme Royal Bertha, Polytechnic Jespon Rosalie and North L. S. Melody. Jim has a very good herd average of 422 on 133 milking cows.

This Arizona weather is something. For a fellow just fresh out of winter covers, this heat does things to you.

My next stop was at Mr. J. J. Raskob, Jr.'s Nihighan Farm. This is a beautiful setup with attractive barns and cattle. Prestdale Royal Venita, the cow Johnnie and I liked in Charles Pritzl's herd in 1951, looked good. Liked North's A. Eloise Arlene, Van de Kamp Wistar's Sunrise, Gaylord Levity's Delphine and a number of others. Arizona Farms Carrie 2d, that I mentioned before, is one of the most powerful cows I ever saw. She classified VG '49—Excellent '50 '52, has a record of 13393—665—Jr3—305C—3x, and is going like a house afire again. Her daughter, that I asked for at Mr. Stockton's, would look good back East.

Mr. Mac put me on the 6:30 plane at Tucson in the middle of a sand storm. Boy, that big buggy performed some didoes before we came out above the storm. The Arizona breeders are a progressive group of men and they have and will breed some of the top cattle in the country.

A long, 3 hour layover at Los Angeles—and then another bumpy hop to Seattle. Mr. & Mrs. Friedrichs and the boys met me about noon. Had a quick look at Western Glow cattle and then moved on before dark to see the Zweegman Bros. herd. The "Le Marcella" cow has an attractive family in this herd. Nothing quite right for the sale this year.

Up early the morning of the 20th and had another look at the Western Glow herd. Western Glow Butterfat Miss is about to finish a 915—305—2x record. She looks good and this record doesn't seem to have taxed her much.

On the road again, as soon as Ben had things moving, looking at other herds. At George Dynes' we saw the herd on pasture. I liked and asked for a pair of good uddered, full sisters, called Riverview General's Melba and Riverview General's Maimie. They are by Flying Horse Clara's General (a son of "Melody") and are out of Riverview Colorful Carmelita, classified VG '49—Excellent '51 '52, has 10120—504—Jr4—305C—2x, and is a daughter of Wandamere Phylip. This pair have real good udders and are from the "Color" family, which is one of George's best. I believe George will send them, and a good bred heifer, for the Ohio Classic.

Next stop, Cecil White's farm. Found him in good humor and getting a lot of milk from his herd. Spotted the "Plenty" daughter by Flying Horse Master's Don, and moved in with all the persuasive power I could muster. This three-year-old had just completed a 2-year-old record of 550 and had freshened again. She is big and milky. I kept up the pressure, and hope she will leave Washington for Franchester this year.

Back to Ben's and had another go at trying to get a consignment lined up. Liked Western Glow Royal Duchess very much. She is big, open and milky, and from one of the Friedrichs' best cow families. She will come to the sale if she freshens right. Liked Western Glow Bella and her full sister. "Bella" is fresh and making 3 lbs. of fat per day. One of these will probably be included in the consignment, along with Western Glow Royal Mona and a bred heifer coming to the Ohio Classic.

Stopped at L. W. Power's Chukluck Dairy Farm about milking time. The herdsman and assistant herdsman were just getting the cows in. One of the Power boys is 14, the other 12. Their father and mother were at the Pacific

(Please turn to page 889)

THE LOUIS McL. MERRYMAN & SONS, INC. — Sparks, Maryland

4th Franchester Sale, Monday, October 13, 1952

(*Continued from page 888*)

Northwest Sale with a consignment. Liked two or three in the Power herd, and particularly asked about the twins. Soon found out that each boy owned one of the pair, and they were not in the mood to consign.

At Merle Miller's Valley Pride Farm we asked for Valley Pride's Nada, 535—Sr4—305C—2x (pending), classified Excellent '51, a big strong cow with a very attractive udder, from a top female family and by McDonald Farms Dairy Lad.

Our next stop was at Herb Ekstran's. There we liked Brockwell Royal Faith, a bang-up 2-year-old that is sired by Western Glow Royal Developer and is out of the Excellent cow Winner's Faith of Brockwell with 517—8yrs—HIR. Found out that this heifer belonged to Herb's son when we asked for her, but he did not give us any encouragement at all. The Ekstran herd is a real working herd with a number of good cows in it.

At Joe and Charles Damon's, we asked for Far West Gladness, 466—Jr3—305C—2x. She is due in August, and is out of their great breeding female family. This is a father and son operation that is doing a good job of breeding cattle and operating a farm.

The Graysmarsh herd looks good, and it is always a pleasure to see the cows with Lester Lancaster encouraging you to think about them. Graysmarsh Patricia, 440—Jr2, took my eye and I asked Lester for her. She is a Chicona Caliph daughter, out of Graysmarsh Phyllis, 440 (2x). She classified Excellent '51 and is due in July. "She is a dinger." I also took a shine to Valley Pride Darling, 550—Jr3—HIR, and Graysmarsh Princess Roxanna, just starting on test. Don't know what Lester will do this fall, but have hopes.

From Graysmarsh, Jack Robinson (who knows the answers on Chicona breeding), Mr. Henderson, Ben Friedrichs and I rode together in Ben's car to the Portland Exhibition grounds where the Pacific Northwest Sale was being held the next day.

Attended the sale on the 22nd and thought it a very good sale. Their average was $791, even though three or four of their very tops did not show up. The top female sold for $2,000, was consigned by Fred Rudat, Jr., and was purchased by Albert L. and Dorothy N. Hawn, Leaburg, Ore.

Fred is sending one of his Excellent cows to the Franchester Sale this fall, and she was checked earlier by Louis Merryman, Jr. Louis liked her very much. For Franchester, I purchased Prairie Bloom Beryl, a smooth four-year-old that is a daughter of Foremost Blossom of Oak Park (5 A. R. daughters) and by Wandamere Archer. This young cow has quite a long show record as a heifer.

Spent the 23rd of April at Wandamere Farm going over the Fleming herd. Marv Fleming has bred a lot of great cattle and it is a real treat to go through his herd and have him tell you about them. I asked for Wandamere Ada, a Wandamere Anson daughter of Wandamere Artist. "Ada" should finish test with a Class Leader record. Besides "Ada," we talked of Wandamere Tinkle, a daughter of Ivy Oak Belle's Tinkle with 806—8yrs; and Wandamere Anson's Ann, a daughter of Wandamere Correct Ann, 716—Sr4.

Mr. Fleming put me on the plane at Portland, and by noon the next day I was home again; after 17 days of visiting Guernsey herds in the Central and Far West. Perhaps nowhere in America do you find more sincere and conscientious Guernsey breeders than in the areas I visited. By sending East some of their top cattle, they have helped to make the Franchester Sale; and this year's consignments include choice animals from some of the best herds in the West.

THE LOUIS McL. MERRYMAN & SONS, INC. - Sparks, Md.

FORGE HILL

We Have On Hand Several
Nice Bull And Heifer Calves

We are testing under the Advanced Register Herd Test plan.

Proved Blood Lines
Rich Inheritance
Tested Dams

Sired By . . .

DOUGLASTON ANNE'S CHALLENGER
Born December 26, 1949

Sire: PINE MANOR KING'S CHALLENGER, A. R.
Dam: DOUGLASTON BARONESS ANNE
13480—622—Jr2—365C
15614—715—Sr4—365C

Let Us Quote You Prices On These Calves
Bred Right — Priced Right

FORGE HILL FARM

R. D. 4, Newburgh, New York
Address all Communications to
CHARLES A. SLATER, Mgr. JOHN WILKIE, Owner

A GREAT FOUNDATION COW — — From The CELESTE Family

COMET'S MAVOURNEEN
10405—452—Jr2—365, 12787—533—8yrs—365

We have 3 daughters, 4 granddaughters and
1 great granddaughter in our herd today.

HERSELF

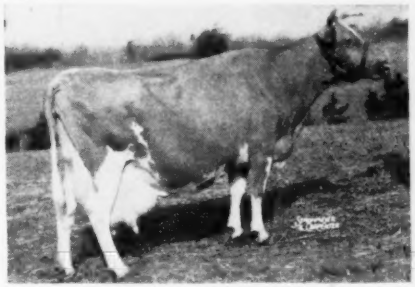

"MAVOURNEEN" is a maternal sister to QUAIL ROOST QUEEN CELESTE, 14550—677—AA, classified Excellent '48. Res. Gr. Ch., N.D.S., 1940.

A DAUGHTER

KING'S MARVELOUS
11832—621—Sr4—365, 12492—671—5yrs—365C
On retest with 9220—487—9yrs in 213 days.
Dam of HANES ROBERT DICK, junior herd sire at Walker Farms, Miss.

These are the kind of A. R. cows that are being bred to
Quail Roost Golden Duke and **Innisfree Strongheart.**

SHORE FARM

MRS. MARIE M. SHORE
ROBERT D. SHORE, JR.
Owners

T. B. Accredited—Bang's Free
3217 W. Polo Road
WINSTON-SALEM, N. C.

C. S. PITZER, Manager
BOB LAWSON, Herdsman

NORBEAU — — *SIRE OF PRODUCTION AND TYPE*

13,000 14,000 15,000 16,000 LBS. OF MILK

(all 2x milking, stanchions, feed lots)

"NORBEAU" Daughters Show . . .

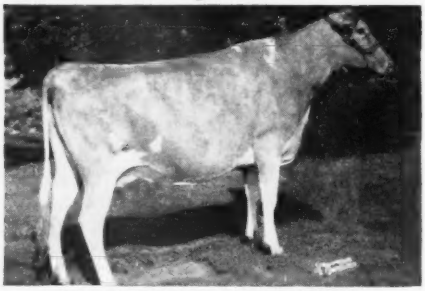

WESCON'S NORBEAU'S SOUVENIR
10505—520—2yrs—365C—2x—D.H.I.A.
10980—532—3yrs—305C—2x—D.H.I.A.
12795—586—4yrs—365C—2x—D.H.I.A.
Reserve Grand Champion, Pomona, 1950.

"NORBEAU" Daughters Produce . . .

Wescon's Delight
13430—757—360—2x—D.H.I.A.

Wescon's Norbeau's Pocahontas
14505—757—365—2x—D.H.I.A.

Wescon's Norbeau's Antonette
16025—755—360—2x—D.H.I.A.

Wescon's Fearless Buttercup
14685—750—365—2x—D.H.I.A.

Wescon's Norbeau's Tip
15735—716—360—2x—D.H.I.A.

Wescon's Queen Christine
14220—710—360—2x—D.H.I.A.

Wescon's Norbeau's Procris
12730—704—Sr3—305—2x—D.H.I.A.

His first 26 unselected first calf heifers averaged 491 lbs. fat on 2x milking.

HERE'S AN OPPORTUNITY TO BUY THIS BREEDING

"Norbeau" sons and grandsons for sale out of high record dams.

WESTERN CONSUMERS GUERNSEY FARM

11111 E. 183rd STREET—ARTESIA, CALIFORNIA—PHONE TORREY 5-2259

CARL T. ALLEN, Manager

RAMOND C. DEWITT, Herdsman

The Classifier's Picture Of Our Herd . . .

2 EXCELLENT

20 Very Good — 23 Desirable — 5 Acceptable

OUR TWO EXCELLENT MATRONS

ELM LANE SYRINGA

Born September 26, 1944
8528—416—Sr2—305C—2x
10717—564—Sr4—305C—2x
10049—502—5yrs—305C—2x
VG '48—Excellent '52
EXCELLENT—General Appearance
EXCELLENT—Dairy Character
EXCELLENT—Body Capacity
VERY GOOD—Mammary System
EXCELLENT—Over All Rating

TOPSIDE TOY

Born April 15, 1941
On test with 15504—777—10yrs—2x in 327 days

Classified Excellent '52
EXCELLENT—General Appearance
EXCELLENT—Dairy Character
EXCELLENT—Body Capacity
EXCELLENT—Mammary System
EXCELLENT—Over All Rating

There's Excellent type and production behind our choice selection of bull calves.

Write for prices and full production pedigrees.

HOMESTEAD DAIRY

WALTER ZIEGLER
Owner

Homestead Road
Cupertino, Calif.

WADSWORTH SALE — AUGUST 11

WADSWORTH FARM GUERNSEYS - Jackman Street - GEORGETOWN, MASSACHUSETTS

COMPLETE DISPERSAL SALE . . . CLOSING OUT THE ENTIRE HERD AND ALL FARM EQUIPMENT

90 HEAD **32 COWS** (14 have A. R. records 611—738 lbs. fat; 12 have 500—580)
20 BRED HEIFERS—30 OPEN HEIFERS—8 BULLS

40 daughters of ARGILLA ROYAL PRIDE; 14 PRECEPT'S ROYAL PRIDE; 6 COLDSPRING'S BEAUTY'S BELL BUOY; 4 ARGILLA CAESAR.

IT'S AN A. R. HERD—CONTINUALLY ON A. R. HERD TEST SINCE 1944.

IT'S A CALFHOOD VACCINATED HERD — BANG'S FREE NO. 83; T. B. ACCREDITED 519211. THESE ARE SELLING: . . . more photos are being made for next issue.

Selling with 40 daughters

ARGILLA ROYAL PRIDE
Born August 30, 1942
(Own brother to Argilla Royal Philosopher, $28,500, at Flying Horse.) Selling 25 cows bred to him. 9 A. R. daughters average 12893—620—2yrs. His dam, Argilla Fair Palotterie 3d, 810—CC, 823—A.

Selling with daughters

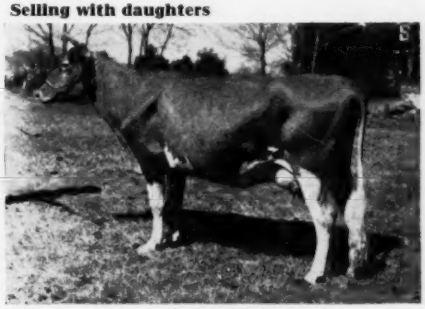

ETNA OF MUZZEY HILL
Born February 23, 1945
11522—641—Sr2—365—2x
10168—560—Jr4—305C—2x
Due again in December to Argilla Royal Pride, A. R.

"Pride" daughter selling

WADSWORTH PRIDE'S EDDA
Born February 14, 1947
13961—675—Jr2C, 15243—738—Sr3C.
Due in December to Precept's Royal Pride; also selling her son by him.

"Pride" daughter selling

WADSWORTH PRIDE'S ELEGANCE
Born May 17, 1947
13049—579—Jr2
Fresh June 4, milking over 56 lbs.—2x.

SELLING: PRECEPT'S ROYAL PRIDE (11—8—47) with 14 daughters, 23 cows bred to him. Son of "Pride" and Lynbrook Cherry Precept, 13778—728—5yrsC, E '49 '50. GROTON HOUSE NOBLE JOE (10—12—51). Dam: Groton House Caesar's Josie, 16353—832—Jr4; on retest at better than 900—lb. clip. Sire: Midview Beauty's Noble (the $20,000 "Beauty" serving Groton House, Charlescote, Saracen).

Free catalogs for the asking

DUNN & HARWOOD, Sales Managers **SCHOHARIE, NEW YORK and CORDAVILLE, MASSACHUSETTS**

ROUGHWOOD SALE — AUGUST 14 - 15

COMPLETE SELLOUT FOR THE ESTATE OF HELEN P. DANE
ON LAKE WINNIPESAUKEE—CENTER HARBOR, NEW HAMPSHIRE

AUGUST 14 — dispersing the entire herd of ROUGHWOOD GUERNSEYS—one of New England's famous and oldest herds—established in 1907 with Langwater—Mixter bloodlines. The former home of LANGWATER ADVANCE, CHEDCO LEVITY KING, FLYING HORSE LUTE'S COLONEL. 70 head, all with a complete A. R. background. 50 are cows and bred heifers. 2 bulls including CHEDCO ROBINHOOD, 3-year-old son of CHEDCO ADVANCE and EDUCATOR'S FUN OF THE GLEN, 14972—683—Sr4C, Excellent '48 '49 '50.

AUGUST 15 — selling farm machinery, equipment, hay . . . an all day sale of practically every piece of machinery and equipment used on farms and private estates.

HERE ARE SAMPLES OF WHAT'S SELLING — MORE PHOTOS IN NEXT ISSUE

IN THE SALE

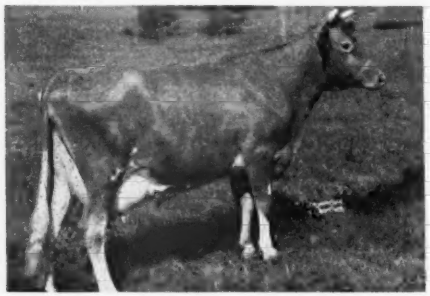

ROUGHWOOD COLONEL'S MIGNONETTE
12613—701—Jr3C, 14377—799—Jr4C
Daughter of Flying Horse Lute's Colonel and Roughwood Mignonette, 12576—671—GG, 16038—812—BB.

IN THE SALE

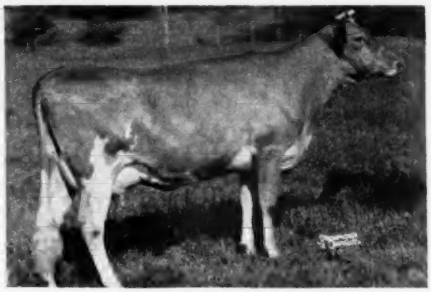

ROUGHWOOD KING'S GOLD ASTER
13096—588—Jr2C
Daughter of Chedco Levity King and Roughwood Marigold, 14647—690—GG, 16485—711—A
Selling 23 daughters of her son by Langwater Advance.

IN THE SALE

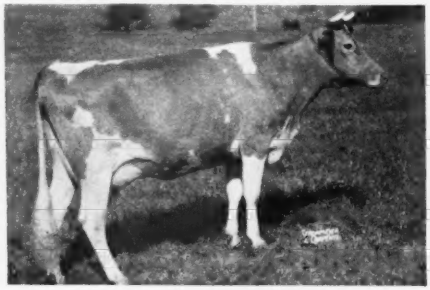

ROUGHWOOD KING'S MARIAN
11909—621—Jr3C
Daughter of Chedco Levity King

28 DAUGHTERS IN THE SALE

CHEDCO LEVITY KING, A. R.
Former herd sire at Roughwood.
Selling 28 daughters. Son of Chedco Coronation King and Chedco Honeymoon, 13548—752—AA.

BANG'S CERTIFIED HERD NO. 13 . . . NOT VACCINATED.

INCLUDE LAKE WINNIPESAUKEE IN YOUR SUMMER PLANS FOR AUGUST 14-15 AND A BOAT RIDE TO ITS GUERNSEY ISLAND—HOME OF THE EARLIEST GUERNSEYS IN AMERICA, WHERE IN 1832 THE FIRST SHIPMENT ARRIVED FROM THE CHANNEL ISLAND VIA THE PORT OF BOSTON. LAKE WINNIPESAUKEE IS NEW HAMPSHIRE'S SUMMER PLAYGROUND—LATCHKEY TO THE WHITE MOUNTAINS.

Write us for a sale catalog indicating how to make your fun profitable.

DUNN & HARWOOD, Sales Managers **SCHOHARIE, NEW YORK and CORDAVILLE, MASSACHUSETTS**

BEAUTY BLOOD TOP AND BOTTOM

In Our Herd Sire . . .

Coldspring's B. R. Jericho

Born October 17, 1946

His daughters in our herd are the kind all breeders strive for.

Sire: **COLDSPRING'S BEAUTY'S ROMULUS, A.R**

A son of "BEAUTY"—full brother to COLDSPRING'S ROMULUS' BEAUTY 10783—609—GG, 14374—746—C. Sold for $16,500, Excellent '47 '49.

His Dam

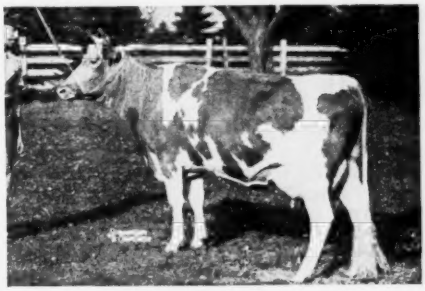

COLDSPRING'S BEAUTY'S JESSICA
10743—583—Jr2, 12527—685—Jr3
A granddaughter of the one and only—
VALLEVUE BUTTERFAT BEAUTY

Write for our list of available "Jericho" sons.

CONOVER'S HIGHTSTOWN GUERNSEY DAIRY

CLIFFORD L. CONOVER, Owner
CLIFFORD H. CONOVER, Herdsman
HIGHTSTOWN, NEW JERSEY

Bargain HEIFER SALE

Our breeders are really overstocked with heifers. The market is flooded but we are going to sell them to the highest bidder regardless of price. The only guarantee we gave the consignor was "They would not have to take them back home."

A wonderful chance to add to your purebred stock if you come early to the

Association's Sales Pavilion, 6 miles east of Lancaster on Route 30.

Thursday Evening, July 24, 1952
(7:00 P. M., D. S. T.)

2 BULLS 8 COWS
22 BRED and 49 OPEN HEIFERS
56 VACCINATED

The 2 bulls are ready for heavy service. One is a son of McDONALD FARMS GALLANT, dam with 12222—623—Jr4—365; on retest, 10659—543—5yrs in 296 days; the other a son of McDONALD FARMS HIS EXCELLENCE out of BENTON'S MERRY MAIDEN, classified VG '49, Excellent in Shoulders, Fore Udder and Body Capacity, 11294—572—7yrs—365C. The 8 cows will be in heavy milk flow.

Everything T. B. and Bang's Certified

Sale Managed by: **For Catalogs Write:**
PENNSYLVANIA GUERNSEY BREEDERS' ASSOCIATION
P. O. Box 491 **Harrisburg, Pa.**

"TRAVELER" — "MAY ROSE" BLOOD IS IN DEMAND

We Can Offer It Through Sons Of —

CLOVERTOP TRAVELER

Born July 24, 1950

His daughters in our herd are a most uniform group of individuals—the kind we are proud to show.

HIS SIRE'S DAM

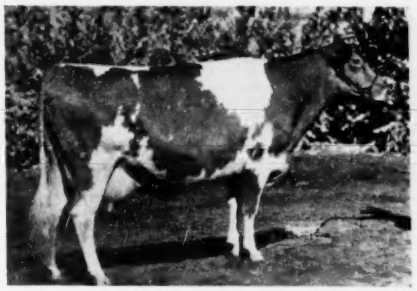

TROUTMERE EVA
15779—729—A, 14054—675—D
16545—716—AA. Very Good '48
Sr. & Gr. Ch., California, 1941.

HIS DAM

CLOVERTOP EVE
20952—1041—7yrs—365—D.H.I.A.
16331—806—8yrs—305—D.H.I.A.
Classified VG '48

"TRAVELER'S" sire is by the proved sire, SIR JOHN OF CLOVERTOP, A. R., our former herd sire, out of TROUTMERE EVA—above.

Prices and pedigrees gladly sent on request.

CLOVERTOP RANCH **Newcastle, California**

DESIREE M. RAHLMANN, Owner JACK KAYLOR, Herdsman

SNOW SUMMIT RANCH

HERBERT A. SNOW · PARK CITY, UTAH

OUR SIRE . . . Is Out Of The Heart Of This 3 Generation Excellent Cow Family *

WESTLYNN NORS'MAN

In service. His sons available.

Sire: **Chedco Monarch, A. R.**
A proved breed improving sire now in service at Dairy Genetics, Inc., Ames, Iowa.

***Only Six In The Breed**

***3 Generations of EXCELLENTS**

His Dam: EXCELLENT '47 '48 '49 '50
MARYMOOR NORMINE
10960—531—Sr4—365—2x
11665—583—5yrs—305C—2x

His Maternal Sister:
EXCELLENT '49 '50—VG '47
WESTLYNN NORLINE
9006—425—Jr2—305C—2x

His Sister's Daughter: EXCELLENT '52
WESTLYNN NORMA
On test: 4613—185—Jr4 in 88 days—2x

FOR SALE . . . Choice Sons Of "Nors'man" Out Of Sale Topping Cows.

SNOW SUMMIT RANCH — **Park City, Utah**

HERBERT A. SNOW, Owner — **P. O. Box 1469, Salt Lake City, Utah** — IVAN KINSEY, Farm Manager

GREYSTONE FARM

PRODUCTION! Our May Test Cow Report — All Cows Milking The Full Month.

	AGE	DAYS	MILK	FAT	TOTAL MILK	TOTAL FAT
GREYSTONE PRINCESS ANNE	Sr2	301	1085	60	12028	601
GREYSTONE CHARMING JUNO	Sr4	295	1118	69	12562	714
GREYSTONE CHARMING INEZ	5yrs	283	1168	69	11950	652
GREYSTONE ADELAIDE	Sr3	248	903	47	7841	364
GREYSTONE NORTHERN IRIS	Jr2	242	1013	51	8471	388
GREYSTONE AMBER	Jr2	237	921	49	7994	387
GREYSTONE NORTHERN GRACE	Sr2	231	806	51	7103	416
GREYSTONE STORM LASS	Jr3	222	1011	52	7962	385
GREYSTONE NORTHERN OPAL	Jr2	220	1001	49	8196	408
ROSEMOUNT REX SPRING DAY	Sr2	216	967	45	7594	329
GREYSTONE CHARMING HETTY	Sr3	208	865	49	6403	334
GREYSTONE NORTHERN ALPHA	Jr3	206	900	50	6722	356
GREYSTONE NORTHERN BESS	Jr3	194	961	42	6710	289
GREYSTONE NORTHERN NICKIE	Jr2	179	1117	55	6937	313
GREYSTONE CHARMING VIOLA	Jr4	149	1180	68	6347	300
GREYSTONE CHARMING ORCHID	Sr4	134	1228	65	5618	288
GREYSTONE ANITA	Sr2	120	1298	57	5223	238
GREYSTONE CHARMING ELSIE	Sr3	111	1228	56	4329	243
GREYSTONE CHARMING SUSAN	Sr4	109	1616	78	5553	265
GREYSTONE PRINCESS SUZANNE	Jr2	92	1419	64	4222	185
FOREMOST HONOR'S QUOTUS	6yrs	92	1977	85	5463	246
GREYSTONE PRINCESS CAROL	Jr2	87	1603	72	4474	186
GREYSTONE AUDREY	Jr2	78	1058	47	2818	122
GREYSTONE ORA	Jr3	74	1659	72	3886	173
CAUMSETT EASTERN DORIS	7yrs	71	2129	100	4448	206
GREYSTONE ALMIRA	Jr3	68	1291	60	2908	129
GREYSTONE PRINCESS BONNIE	Sr2	60	1405	58	2488	112
MORDELE FARMS ELAINE	Sr4	47	1594	74	2316	112
GREYSTONE CHARMING GRACE	Sr3	40	1566	66	1922	81
GREYSTONE NORTHERN HAZEL	Jr3	39	1203	56	1459	69
30 COWS AVERAGE	Jr3	155	1243	60		

16 FIRST CALF HEIFERS. All but one qualifying for 305C.

GREYSTONE FARM — West Genessee Road — Auburn, New York

T. B. ACCREDITED
APPROVED VACCINATED

L. S. RIFORD AND T. M. STAPLES, Owners
T. M. STAPLES, Manager

A NEW STAR ASCENDING In the Guernsey World !

Sonesta Farm

A SELECT HERD

Founded On The Blood Of Great Cows

The blood of these four great females of the breed is carried in our herd through direct descendants. With the use of carefully selected sires, we are judiciously combining and blending these families in an effort to intensify the strong points of each, and produce superior seedstock.

THE MELBAS

GREEN MEADOW MELBA
15342—963—Sr2—365C
National Record
Classified VG at 15½ years.
7 A. R. daughters, 1 A. R. son.

THE CORONETS

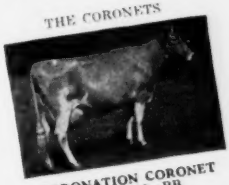

CORONATION CORONET
12160—605—BB
14755—726—A
2 A. R. daughters, 3 A. R. sons.

THE LEVITYS

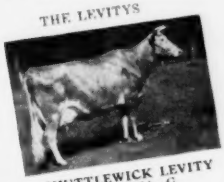

SHUTTLEWICK LEVITY
16896—804—G
Sold for $25,500.
4 A. R. daughters, 3 A. R. sons.

THE CRYSTALS

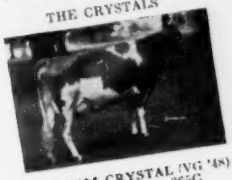

FLORHAM CRYSTAL (VG '48)
15532—847—Jr3—365C
17717—966—AA
3 A. R. daughters, 1 A. R. son.
Dam of **Pine Manor King's Romance**
17906—937—7yrs—365C

We present on the following three pages, our herd sires and some of the select females now in the herd.

VISITORS WELCOME

INQUIRIES INVITED

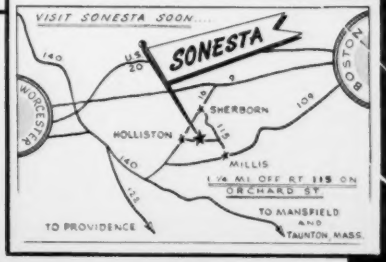

HERD SIRES . . .
Fairlawn Actress' Hornet, A.R.
Basquaerie Melba's Majestic

FEDERAL ACCREDITED FOR T. B.
BANG'S CERTIFIED NO. 41

ORCHARD STREET
MILLIS, MASSACHUSETTS

A. M. SONNABEND, OWNER
KENNETH G. CLARKE, Manager (Tel. Millis 244-2)

Sonesta Farm PRESENTING OUR TWO

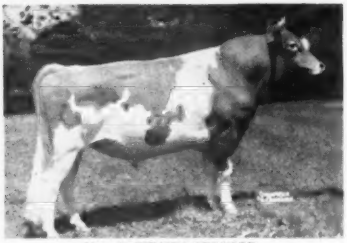

Now in HEAVY SERVICE.
Sons available.

← FAIRLAWN ACTRESS' HORNET, A. R.

A blending of "Actress" and "Faithful" with the best of Green Meadow breeding.

Sire:

GREEN MEADOW HORNET
32 P. R. sons, 61 A. R. daughters.
6 over 800, 15 over 700, 28 over 600, 48 over 500 lbs.
Fairlawn H. Erma
16806—875—B—1095
17333—895—7yrs—365—1095
E '47 '48 '49
Fairlawn Carnation
17221—844—AA—1095
GP '47 '48
Green Meadow Mistress
17527—824—AA—1095
Fairlawn H. Freckles
17630—814—CC—1095
VG '47 '48 '49
Fairlawn H. Ismena
13752—643—Jr3—365C
17435—812—Jr4—365
VG '47 '48 '49
Fairlawn Hornet's Actorine
15483—785—5yrs—365—1095
VG '47—E '48 '49
Fairlawn H. Forget-Me-Not
15194—721—5yrs—365—1095
E '47 '51—VG '48 '49
Fairlawn H. Flossie (D '48 '49)
15553—811—8yrs—365—1095

Dam:

BRIGHT LAD'S ACTRESS
11915—584—G—610
*19146—980—Jr4—365—1095
E '47
4 A. R. sons, 1 A. R. daughter.
Fairlawn Hornet's Actorine
11962—638—GG—1095
8341—428—Sr3—305C—536
15483—785—5yrs—365—1095
VG '47—E '48 '49 '51

GREEN MEADOW CORONATION KING
20 P. R. sons, 27 A. R. daughters.
2 over 900, 6 over 800, 12 over 700, 22 over 600, 27 over 500 lbs.
Green Meadow Lustre
13107—733—G
*16371—978—Sr3—365—1095
Green Meadow Melba
*15342—963—Sr2—365C—1095
VG '48
Green Meadow Minuet
19093—864—A—1095
Green Meadow Rosamond
14218—803—C
Douglaston Coronation Queen
13860—803—DD—1095
Former Class Leader

GREEN MEADOW HOPEFUL
10252—591—G—1094
11438—631—A—1095
2 A. R. sons, 2 A. R. daughters
Ladderlook Hopeful
13414—591—G—1095
15168—619—AA—1095
16808—718—A—1085
Ladderlook Desire
6904—339—DDD—610

HARDWICK'S BRIGHT LAD
7 P. R. sons, 27 A. R. daughters.
1 over 900, 1 over 800, 5 over 700, 7 over 600, 15 over 500 lbs.
Bright Lad's Jane
17390—766—BB—1095
Bright Lad's Frances Rose
14535—738—AA—1095
GP '47
Bright Lad's Rosalind
18124—726—C—1095
Bright Lad's Poundstock
13240—722—G—1069
Bright Lad's Janet
13495—692—A—1095

BROCKTON'S ACTRESS
10473—519—F—1071
2 A. R. daughters
Hardwick's Actress
11088—498—GG—1095
14400—630—AA—783
14393—635—AAA—610
19162—833—A—1095

GREEN MEADOW STEADFAST
Sold 1929 for $1,000.
5 P. R. sons, 8 A. R. daughters.
1 over 800, 2 over 700, 3 over 600, 5 over 500 lbs.
Green Meadow Rosalind
16246—817—B

CORONATION QUEEN OF BEAVER RIDGE
13561—724—F—1092
16724—743—C—1095
2 A. R. sons

GREEN MEADOW COURAGEOUS
9 P. R. sons, 15 A. R. daughters.
2 over 800, 2 over 700, 7 over 600, 10 over 500 lbs.
Green Meadow Meadow Consort
15183—848—E
Former Class Leader

SPRINGSIDE HOPE
11610—652—E
12739—677—A
1 A. R. son, 2 A. R. daughters.
Ladderlook Expectation
12197—590—C

MIXTER HARDWICK
Sold 1925 for $12,050.
Peer Trophy (sire), E.S.E., 1934.
29 P. R. sons, 95 A. R. daughters.
4 over 800, 18 over 700, 44 over 600, 74 over 500 lbs.
Hardwick's Gypson Secret
14030—758—AA—1095
E '48

DAYLO MORNING GLORY
8196—461—FFF
13738—649—D
1 A. R. son

WARD ACRES BROCKTON
Sold 1929 for $2,000.
4 P. R. sons, 2 A. R. daughters.
1 over 600, 2 over 500 lbs.
Brockton's Sylvia
9111—512—FF
11297—634—AA—1095

GUERNSEYNOOK ACTORINE
10339—528—A
1 A. R. daughter

His Dam

BRIGHT LAD'S ACTRESS
19146—980—Jr4
EXCELLENT '47

His Full Sister

FAIRLAWN HORNET'S ACTORINE
15483—785—5yrs
EXCELLENT '48 '49 '51—VG '47

A Typical Daughter

FAIRLAWN HORNET'S CHIKOLA
12523—704—Jr2C
VERY GOOD '49

SENIOR HERD SIRES

Sonesta Farm

IN SERVICE . . . His Sons for Sale.

◄— BASQUAERIE MELBA'S MAJESTIC

He carries the blood of "Melba," "Coronet" and "Levity" all close-up.

28 DAUGHTERS NOW IN THE HERD

Sire:
CORONATION MELBA'S MAJESTIC
Sold 1949 for $8,500.
9 P. R. sons, 25 A. R. daughters.
1 over 800, 4 over 700, 10 over 600, 18 over 500 lbs.
Coronation Majestic's Portia
11811—610—Sr2—365C—1095
*13961—742—Sr3—305C—915
D '51
Sold 1951 for $18,000.
Coronation Majestic Arawana
15755—832—Jr4—365C—1095
VG '50
Groton House Lottie
11409—562—Sr2—365C—1095
12904—761—Sr3—365—1095
12148—693—5yrs—305C—915
Sold 1951 for $1,000.

CORONATION AURINIA
11131—617—Jr3—365—1095
16501—833—5yrs—365—1095
12978—674—6yrs—305C—915
1 A. R. daughter.
Coronation Majestic Arawana
15755—832—Jr4—365C—1095
VG '50

CORONATION LEVITY PRINCE
Private Sale—$11,000.
24 P. R. sons, 84 A. R. daughters.
2 over 800, 14 over 700, 28 over 600, 53 over 500 lbs.
Wey Acres Levity Sherry
15701—709—Jr2—365C—1095
17684—799—Sr4—365C—1092
VG '48—E '51. 1951, $11,500.
Coronation Dawn
11275—541—G—1080
15579—718—5yrs—365C—1095
E '47—VG '48

CORONATION MELBA
13001—804—GG—1095
Former Class Leader
2 A. R. sons, 2 A. R. daughters.
Coronation Melinda
15121—766—B—1095
19537—961—6yrs—365—1092
E '47 '48 '51. 1950, $31,000.
Coronation Memoir
11764—706—GG—1094
15493—875—B—1095
10966—568—8yrs—305C—610
VG '47 '48

FRA-MAR CORONATION NOBLE
17 P. R. sons, 44 A. R. daughters.
3 over 800, 9 over 700, 22 over 600, 29 over 500 lbs.
Coronation Charlotte
12356—596—Sr3—365C—1095
GP '47—VG '48 '51—E '51
Sold 1951 for $1,350.
Bonnibell Echo (E '52)
12588—578—Jr2—365C—1095

CORONATION AURICA
8091—448—GG—1095
3 A. R. daughters.
Coronation Allegro
13477—685—Sr4—365—1095
Coronation Othelma
10310—489—Sr3—HIR—663

CORONATION PRINCE
10 P. R. sons, 13 A. R. daughters.
1 over 800, 1 over 700, 3 over 600, 8 over 500 lbs.
Coronation Aster
14658—719—A—1095
16771—835—6yrs—365—1092

CORONATION LEVITY (VG '48)
10115—577—GG—1095
15252—867—A—1094
Sold 1944 for $15,000.
4 A. R. sons, 4 A. R. daughters.
Fairlawn Levity
15099—705—6yrs—365—1095

GREEN MEADOW CORONATION PRINCE
25 P. R. sons, 35 A. R. daughters.
3 over 800, 9 over 700, 20 over 600, 33 over 500 lbs.
Coronation Levity (VG '48)
15252—867—A—1094
Sold 1944 for $15,000.

GREEN MEADOW MELBA (VG '48)
*15342—963—Sr2—365C—1095
Private sale—$8,600.
Dam of Riegeldale Ben's Melba, sold for $28,600 as open heifer.
1 A. R. son, 7 A. R. daughters.

CORONATION PHARAOH
18 P. R. sons, 25 A. R. daughters.
5 over 700, 10 over 600, 18 over 500 lbs.
Coronation Aurora
17791—669—GG—1095
16092—760—BB—1094

CORONATION CORONET (VG '47 '48 '51)
12160—605—BB—1022
14755—726—A—1070
Private Sale—$5,000.
3 A. R. sons, 2 A. R. daughters
Pine Manor Crown Jewel ($14,000)
14550—833—DD—1094

MASSASOIT'S BOY OF FAIRFIELDS
2 A. R. daughters.
Iridel of Fairfields (VG '48)
9992—475—Sr3—305C—610
14833—737—Sr4—305C—915
Former Class Leader
10516—495—7yrs—HIR—636

AURORA OF WHITE FARMS

His Sire

CORONATION MELBA'S MAJESTIC
25 A. R. daughters, 3 A. R. sons. 1 over 800, 4 over 700, 14 over 600 lbs. fat. 25 daughters now on test.

His Dam

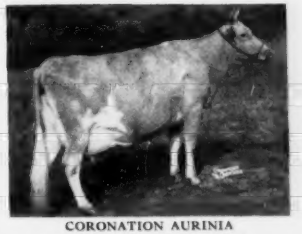

CORONATION AURINIA
11131—617—Sr2 16501—833—5yrs
She, her dam and her full sister all in the Sonesta herd.

His Full Sister

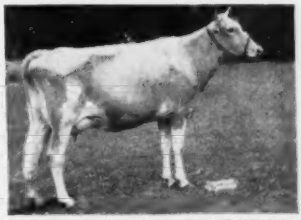

CORONATION MAJESTIC ARAWANA
15755—832—Jr4C
VERY GOOD '50
1 daughter in the Sonesta herd.

Sonesta Farm PRESENTS

TYPICAL BROOD COWS NOW IN OUR HERD

MATERNAL SISTERS

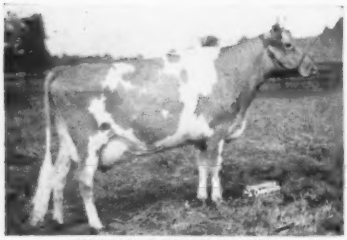

SUN-BLEST FARMS ORCHID
17131—787—Sr2
EXCELLENT '47 '49 '50

SUN-BLEST FARMS CRYSTAL
13182—612—Sr2—365C
VERY GOOD '47

FULL SISTERS

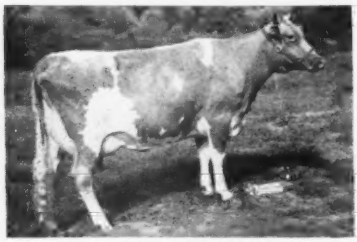

CORONATION ALLEGRO
13477—685—Sr4

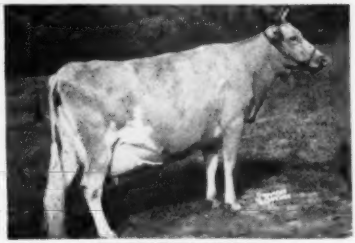

CORONATION AURINIA
11131—617—Sr2
16501—833—5yrs

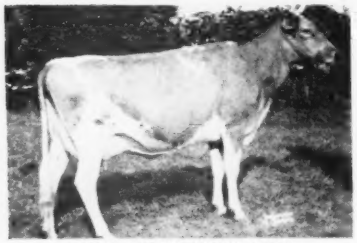

MAPLE LAWN'S BARON DAISY
9755—508—Jr4—HIR—610 T. M.
EXCELLENT '51
Paternal sister to BARON'S FANCY OF MAPLE LAWN. Desirable '49—Very Good '50—EXCELLENT '52, sold for $14,000.

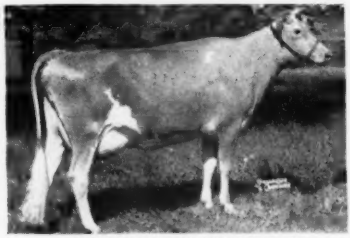

FAIRLAWN ACTOR'S MELBETTE
11510—611—Jr2C
12347—666—Sr4C
EXCELLENT '47 '48 '49 '50 '51

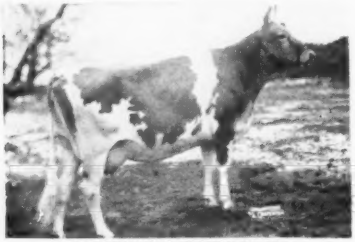

GARDENVILLE KING'S LORIE
13619—678—Sr2C

WOODACRES ROYAL QUEEN MAB
11999—595—Jr3
15353—736—6yrsC
VERY GOOD '47

WE OFFER . . . Selected bull calves from our choice brood cows like the above.

A. M. SONNABEND, Owner
FEDERAL ACCREDITED FOR T. B.
BANG'S CERTIFIED No. 41

ORCHARD STREET
MILLIS, MASSACHUSETTS

Please address correspondence to—
KENNETH G. CLARKE, Manager
(Tel. Millis 244-2)

PRESENTING OUR NEW JUNIOR SIRE . . .

Western Glow C. F. Duke

Born October 3, 1951

"DUKE" combines the best of two of the breed's great families—Beauty family—Duchess family, that is such an outstanding cow family at Western Glow.

Sire: **COLDSPRING'S B. R. FORCASTER**
Sold for $15,000 in 1950.

Dam: **WESTERN GLOW MERRY DUCHESS**
On test, 5847—283—Jr2—305—2x in 146 days.

His Sire's Granddam

VALLEVUE BUTTERFAT BEAUTY
11994—619—GG, 16578—831—A
18914—937—AA. Excellent '47 '48.
She and her 4 Excellent daughters average 16862—835.

His Dam's Dam

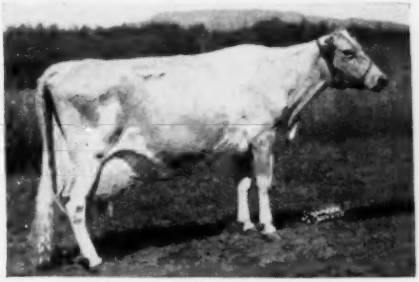

WESTERN GLOW BUTTERFAT DUCHESS
12056—543—Sr4—305C—2x
16293—671—11yrs—305—2x
Excellent '47 '48

"DUKE" will be given every opportunity in our herd—you'll hear more about him later.

"A line-bred herd with a real breeding program"

BUTTERTON GUERNSEY FARM

Farm located 6 miles northwest of Davis, California, on Highway 99-W or 4 miles south of Woodland on 99-W

W. B. DOTY **P. O. Box 268—WOODLAND, CALIF.**

Proved Cow Families Are Developed At Silver Lake

OUR "PRINCESS" FAMILY

SILVER LAKE M. PRINCESS

8870—475—Sr3—HIR—730 T. M.
3 outstanding daughters in our herd, and several granddaughters.
It is a top female family.

1) **SILVER LAKE JEN**

12137—583—Sr3—HIR—730 T. M.
11756—566—Sr4—HIR—586 T. M.
12469—620—5yrs—HIR—680 T. M.

2 HIR daughters:

Silver Lake Pamela
8790—473—Jr2—HIR—634 T. M.
8116—446—Jr3—HIR—622 T. M.

Silver Lake Pearl
11364—610—Jr2—HIR—726 T. M.

2) **SILVER LAKE LAD'S DUCHESS**

8880—405—Jr2—HIR—628 T. M.
11467—510—Jr3—HIR—592 T. M.
12167—572—Jr4—HIR—638 T. M.

NOTE the consistent Production of all members of this family.

3) **SILVER LAKE ESTELLE**

8873—443—Sr4—HIR—656 T. M.

1 HIR daughter:

Silver Lake Ethel
7473—373—Jr2—HIR—626 T. M.
10027—499—Jr3—HIR—654 T. M.
11071—533—Jr4—HIR—586 T. M.
13454—660—5yrs—HIR—730 T. M.

"Ethel" is dam of:

Silver Lake Esther
5885—322—Jr2—HIR—614 T. M.
7530—368—Jr3—HIR—612 T. M.

Stock for sale out of proved cow families that have year in—year out production. It's the consistent production behind our bull calves that makes Silver Lake breeding in demand.

SEND FOR OUR LIST OF AVAILABLE STOCK

T. B. ACCREDITED — BANG'S CERTIFIED

SILVER LAKE FARM

C. EDWARD AND M. K. ZIMMERMAN **R. D. 3, NORRISTOWN, PA.**

GWYNLLAN FARM

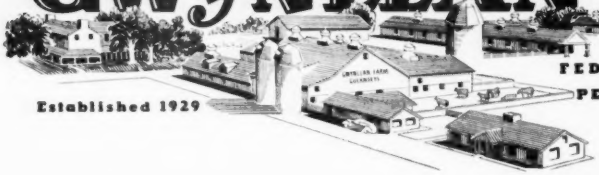

Established 1929

FEDERALLY ACCREDITED No. 325948
PENNSYLVANIA BANG'S FREE No. 930

HIGH BOY . . . is proving himself to be a real breed improving sire.

★ **TYPE** . . . His daughters are long, stretchy open heifers —the kind that improve with age.

★ **PRODUCTION** . . . His first 5 A. R. daughters average 11963—551, all Jr2C, including 2 pending.

Caumsett High Boy

5 A. R. DAUGHTERS, INCLUDING 2 PENDING.

Gwynllan High Emerald	13532—561—Jr2—365C
Gwynllan High Jean	12135—542—Jr2—365C
Gwynllan High Princessa	10904—514—Jr2—365C
Gwynllan High Jewel	10843—565—Jr2—365C (pending)
Gwynllan High Monaca	12404—574—Jr2—365C (pending)

★ 6 MORE DAUGHTERS NOW ON A. R. TEST ★

Gwynllan H. Emerald	3125—144—Jr2— 75 days
Gwynllan High Dew	6416—302—Jr2—151 days
Gwynllan High Clare	8782—405—Jr2—275 days
Gwynllan High Belladora	8844—497—Jr2—344 days
Gwynllan High Fashion	5629—264—Jr2—151 days
Gwynllan High Keep	8106—385—Jr2—310 days

TWO FULL SISTERS OF "HIGH BOY"

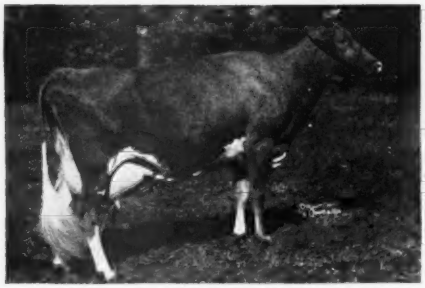

CAUMSETT EASTERN PENDANT

14137—681—Jr2—365C
Sold for $4,100 to Curtiss Candy Co. 1st prize 4-year-old, National Guernsey Show.

CAUMSETT EASTERN EMERALD

11943—619—Jr2—365C
13434—605—Sr4—365C
14235—642—6yrs—365C

GWYNEDD VALLEY · PENNSYLVANIA

A. D. Thayer
Owner

W. S. Wetzel
Herdsman

F. H. Weigle
Manager

Blending The Blood Of Two Great Breeding Establishments

CAUMSETT — McDONALD

In Our Junior Sire —

CAUMSETT ANCHOR

His daughters in our herd are most promising.

Sire: **McDONALD FARMS PREDICTOR, A. R.,** sire of CAUMSETT STIMULUS that is doing such an outstanding job at Forsgate Farms, Inc.

His Half-Sister

CAUMSETT INDIAN SUNSTONE—Excellent '51 '52
Sold in 2nd McDonald Sale for $6,600. 1st prize 2-year-old, Ohio, 1950.

His Sire's Dam

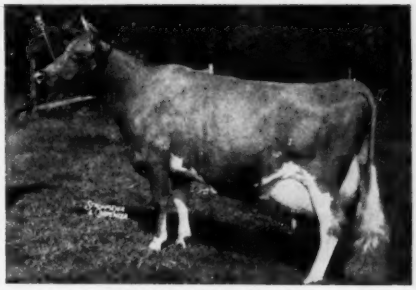

McDONALD FARMS DOLLY
13466—620—Jr2—365, 15379—707—AA
Excellent '47—VG '48

"ANCHOR" is out of **CAUMSETT OCEAN JESSIE,** 13446—650—Jr2—365C, 15663—726—Jr4—365C, a daughter of CAUMSETT DYNAMO, A. R.

We have a few choice "Anchor" sons for sale.

CLOVER HILL FARM - Ira, New York

FLOYD SOUTHARD & SONS

ARGILLA FARM

IPSWICH, MASSACHUSETTS

D.H.I.A. **3-year** Herd Average (1949-50-51), **2x, 10100** lbs. milk, **510** lbs. fat

OUR FIRST **12 2-YEAR-OLDS** TO FINISH TEST THIS YEAR

(Records are D.H.I.A., 2x, 305 days)

NAME	AGE	DAYS	TIMES MILKED	MILK	FAT
Wood Ford Mary Foremost	Sr2	305	2	10170	516
Argilla Iris	Sr2	305	2	9950	539
Argilla Delight's Pansy	Sr2	305	2	9980	535
Argilla Rose	Sr2	305	2	8400	393
Argilla Sue	Jr2	305	2	10990	563
Argilla Prue	Jr2	305	2	10580	542
Argilla Ivy	Jr2	305	2	10470	525
Argilla Dolly	Jr2	305	2	9430	516
Argilla Molly	Jr2	305	2	9710	512
Argilla Queen Polly	Jr2	305	2	8720	457
Argilla Sally	Jr2	305	2	10080	436
Argilla Helen	Jr2	305	2	8580	430
		AVERAGE		**9755**	**497**

T. B. AND BANG'S ACCREDITTD — CALFHOOD VACCINATED

JOHN J. GLESSNER, Owner
Telephone: Ipswich 305

RALPH E. JOHNSON
Herdsman

The 38th GLENBURNIE SALE will be a NIGHT SALE

On Glenburnie Farm at 7 P. M., Trenton, New Jersey — July 25

Sixty-five head. Featured will be the dispersal of the Frederick Siebel herd from Lumberville, Pennsylvania, numbering 21 head. Mr. Siebel started his small herd in 1950 with young heifers from Leeside Farm, securing the best of their breeding.

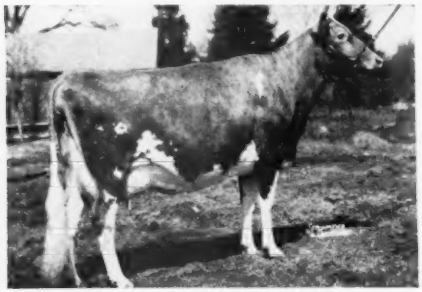

LEESIDE ATLANTIC PRINCESS, E '51
12292—547—Sr2—365C. Milked 73 lbs. 13266—607—Sr3—365 (pending). Sold for $18,500; resold for $25,700.

There are 7 daughters of Leeside Midshipman and 1 by Leeside Commander, they own brothers to Leeside Ensign, sire of Leeside Atlantic Princess.

These three full brothers are by Sterlingold Premier out of Rycklaver Belle, 15305—662—9yrs—305C—3x, 14630—659—10yrsC, 16392—755—11yrsC, dam of Leeside Royal Belle, 14677—538—6yrsC.

Of the seven by "Midshipman," three are ¾ sisters-in-blood to Leeside Atlantic Princess.

Two are out of Caumsett Valor daughters. One is a double Sterlingold Premier (one is his own daughter in the sale) and one is out of St. James Champion Robert, he by St. James Champion's Champion out of St. James Philosopher's Barbee, 17303—915—A, 16922—904—9yrs, 19889—1055—11yrs (E '47 '48 '51). Two are out of "Premier" daughters.

There are two daughters of Riegeldale Melba's Majestic (several are bred to him), he by Riegeldale Illustrious Benjamin out of Green Meadow Melba.

The herd sire and two paternal sisters are by Gardenville Supreme's Valiant (just sold to Burton Lane Farm with several daughters), he by Gardenville Supreme out of Pine Manor King's Diantha, she out of Douglaston Mary Charlotte, therefore line-bred to Douglaston King's Charlotte.

The "Midshipman" daughters on test, 2x daily, with machine milking, have produced 40 to 50 lbs. daily as two-year-olds, and they have good udders; therefore, they should be a very profitable foundation group.

A top young bull from Coldsprings Farm, an own son of their great sire (now dead), Coldspring's Beauty's Romulus. This youngster, COLDSPRING'S NOBLE'S SUPER, dropped November 28, 1951, is a show bull with great inheritance. His dam, on test at Coldsprings, is R. F.'s Conrad's Secret, with 6285—314—Jr2 in 179 days. She is by Green Meads Proud Secret out of Conrad's Princess Virginia, 12856—730—5yrs, she by Riegeldale Emory's Conrad out of Monarch's Caprice, 12661—697—GG.

From Delwake Farm, five high producing cows, 3 fresh, one by the great sire, Fairlawn Maxim's Gabriel, her dam with 16376—754—6yrs. Two daughters by Governor of Coventry, one with 15435—735—5yrs—365C, fresh June 20, 1952, the other 8070—368—Jr2—365, due July 31 to Mulhocaway Meadow King. Two daughters of Two Brooks Tocsin, one dam with 14076—741—7yrs, and the other, due July 30, has 11374—546—Jr2—305—3x; her dam has 14432—747—Sr4—365.

Fresh cows and springers constitute the majority of the other consignments from Glenburnie Farm; Ideal Guernsey Farms, 5 fresh cows; Conover's Hightstown Guernsey Dairy, 2 cows of Glenburnie breeding; Esco Farms, 5 cows; Maywood Farm, 2; Delwake, 2; Sam Evans, 3; J. B. Robertson, four yearling heifers choice individually and of good breeding, and a young bull dropped in October sired by Sterlingold Courteous King, $15,500 to North Farm (Gardenville Coronation King—Pine Manor Courtesy) and out of Elmbeth Lucky L. P. Mirian, 1st prize 4-year-old, 1950 Ohio State Fair; on HIR—2x milking in 197 days has 6562—345. Her daughter, Elmbeth Levity Lucky Bliss, has 8831—326—HIR in 207 days.

FOR CATALOGS WRITE—

THE PATE SALES COMPANY, 2064 Lawrenceville Road, Trenton 8, New Jersey

FIRST PENNSYLVANIA ARTIFICIAL BREEDING COOPERATIVE

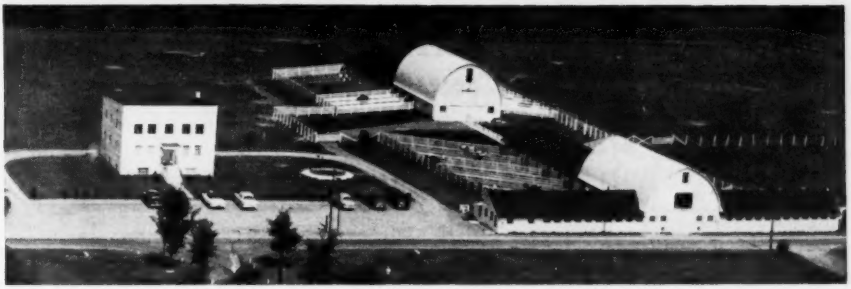

AIR VIEW OF THE CENTRAL OFFICE, LABORATORY AND BULL BARNS

For any breeders desirous of carrying out a planned line-breeding program . . .

We offer this special service:

EVERY DAY YOU CAN GET SERVICE TO A TOP-BRED BULL OF PROVED LLAN FAIR — COLDSPRINGS BLOOD

3 Llan Fair bulls — all sons of the U.S.D.A. proved sire —

COLDSPRING'S BEAUTY'S COUNT

	MILK	FAT
5 daughters average	11218	544
5 dams average	8838	421
Increase	+2380	+123

All Three Counts Are Out Of Top Foremost-Bred Dams

A Son and a Grandson of "POPPIE"—a FOREMOST ROYAL VALOR Daughter.

Dam of "MODEL"—Granddam of "PETE"

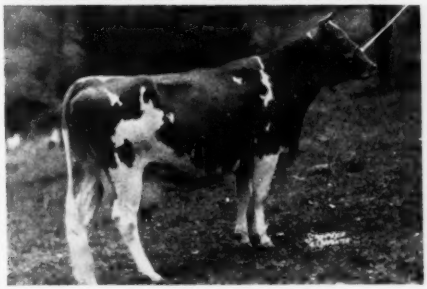

FOREMOST POPPIE

12225—653—Jr2C, 16272—750—7yrsC

3 A. R. daughters:

Acme's Foremost Gypple, 14129—703—5yrsC
Blue Mist Foremost Angelica, 12339—640—Jr4C
Llan Fair Penna. Poppy, 10344—543—Jr2

A SON AND GRANDSON
BOTH BY "COUNT"—IN SERVICE

1 . . . The "Poppie" Son . . . FPG-29

LLAN FAIR COUNT'S MODEL

Born September 13, 1948

In service November 9, 1949

His calves look good . . . breeders like the "MODEL" Get.

2 . . . The "Poppie" Grandson . . . FPG-33

LLAN FAIR COUNT ASOMYMUS PETE

Born May 14, 1947

Dam: **ACME'S FOREMOST GYPPIE**

Actual Records (365 days—3x)
Jr2C—11125—541
5yrsC—14129—703

Mature Equivalent (305 days—2x)
Jr2C—9876—483
5yrsC—10203—506

Another "Count" Son In Service . . . FPG-32

LLAN FAIR COUNT'S BLEND

The committee saw 7 daughters in production and 19 daughters not yet in milk. They liked the type, production and general uniformity of the BLENDS.

A "COUNT" son out of a FOREMOST ROYAL BLEND daughter. "BLEND'S" dam is FOREMOST PERSICA, 12355—710—Jr2C, 1 A. R. daughter, LLAN FAIR PENNA. PERSI, 13612—709—Sr4C.

Our next advertisement will stress 4 Mt. Ararat-bred bulls that are available.

A. GLYNN ESCH, Manager — **LEWISBURG, PA.**

STRAFFORD COUNTY

NEW HAMPSHIRE

The Guernsey Center of New Hampshire

WRITE OUR MEMBERS—

BROADFIELD FARM
R. 2, Dover (Lee)
AARON W. CHADBOURN, JR.

BROOKFORD FARM
R. 1, Dover (Rollinsford)
DR. ROBERT H. MORRIS

EDGEVAN FARM
Box 16, Dover (Madbury)
GEORGE N. EVANS

GREAT ELM FARM, INC.
R. 3, Dover (Rochester)
A. J. YOUNG, Pres.

INDIGO HILL FARMS, INC.
Somersworth
JOHN C. MALLEY, Pres.

KEN-LEE FARM
R. F. D. Newmarket (Lee)
ROBERT L. KENISTON

MISTYDALE FARM
R. 1, Gonic (Rochester)
E. J. & L. F. DUTTON

OLD ENGLAND FARMS
R. 3, Dover (Rochester)
RAYMOND E. LINCOLN

MILK PAYS OUR BILLS . . .

Daughters of **GREAT ELM ROYAL PHILOSOPHER** on test

	MILK	FAT	AGE
GREAT ELM PHIL'S BARBERA	4990	214	Jr2 in 105 days
GREAT ELM PHIL'S BLOSSOM	5273	259	Sr2 in 135 days
GREAT ELM PHIL'S DAISY	5486	207	Jr2 in 109 days
GREAT ELM PHIL'S EVA	11393	522	Jr2 in 299 days
GREAT ELM PHIL'S EVON	7932	351	Jr2 in 169 days
GREAT ELM PHIL'S GLENNIE	11621	544	Jr2—365 (pending)
GREAT ELM PHIL'S H. GLENDIE	10221	531	Jr2 in 256 days

You, too, can add this same high production to your herd through a "ROYAL PHIL" son.

"Quality does not cost — IT PAYS"

GREAT ELM FARM, Inc. — R. F. D. No. 3 — Dover, New Hampshire

T. B. ACCREDITED — N. H. BANG'S ACCREDITED 275 — **A. J. YOUNG, President**

STRAFFORD COUNTY GUERNSEY BREEDERS' ASSOCIATION

JOHN C. MALLEY, President, Somersworth, N. H. — FRED E. RILEY, Sec.-Treas., R. D. 2, Dover, N. H.

TWIN BROOK FARM DISPERSAL

WALTER K. MUELLER, Ivyland, Pennsylvania, Owner

Sale to be held WEDNESDAY, AUGUST 20, 1952 on Glenburnie Farm, Trenton, New Jersey.

This herd, Accredited, Certified and Calfhood Vaccinated, consists of 50 Cows, 16 Heifers, 16 Caves and 3 Herd Sires.

The herd has been on D.H.I.A. test since inception, with good results; for example—

Pioneer Moonbeam ..... 10981—600—8yrs—305 days—2x
Spring Run Artemis ..... 9755—500—4yrs—305 days—2x
Wilma Hilma ..... 10275—498—5½yrs—305 days—2x
Spring Run Noble Flicker ..... 9511—479—6yrs—305 days—2x
Laurel Mills Honeymoon ..... 10155—467—3½yrs—305 days—2x
B. S. Vagabond's Maizie ..... 10426—457—7yrs—305 days—2x

The Herd Sires are from proved families.

LAUREL MILLS ROYAL, born June 19, 1946, 33 daughters in the sale.
Sire: Foremost Acme 4th (Foremost Acme, he maternal brother to Foremost Perfect Lady, $10,000, they out of Foremost Lida, 17674—962—Sr4C). Foremost Acme 4th is out of Foremost Quaffodil, 19098—905—7yrs—365. There are 6 daughters of Foremost Acme 4th in the sale. His daughters at Laurel Mills Farm, John Stafford, owner, are making high records.
Dam: Emblem's Blue Ribbon (Blakeford Emblem, he maternal brother to Blakeford Goldie, 12811—660—GG).

WILGORLAN FARMS ACTOR, born June 19, 1949, 6 daughters in sale. He by Gardenville Coronation King out of Wilgorlan Farms Astor, 11017—549—Jr2—365C, she by Hominy Hill King's Courageous out of Chedco Duchess, 13619—664—Jr4—365C.

TWIN BROOKS FARM CHAMPION, born November 23, 1949, he by Sterlingold Premier, the outstanding A. R. sire at Leeside, and out of Leeside Champion Ardor, 10420—485—Jr2—305—610, she by St. James Champion Robert.

There are 4 daughters of Janet's Hardwick in the sale, he out of Janet Hardwick, 15851—833—D, she dam of Bright Lad's Jane, 17390—766—BB, and Bright Lad's Janet, 3 records near 700. He is grandsire of Laurel Mills Estafette, $5,600 in 1947 N. J. Sale to McDonald Farms.

FOR CATALOGS WRITE—

THE PATE SALES COMPANY, 2064 Lawrenceville Road, Trenton 8, New Jersey

PRESENTING GREAT FEMALES BEHIND OUR HERD SIRES

"Artificial Service To Such Sires Available In 10 Washington Counties"

Dam of—

NOELBROOK ROSE'S WARRIOR

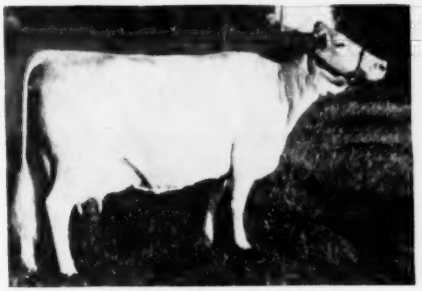

NOELBROOK ACE'S ROSE
10257—487—Sr4—HIR
11473—560—6yrs—HIR
9014—463—7yrs—HIR
Grand Champion and Best Uddered Cow, Pacific International Exhibition, 1950.

Dam of—

WESTERN GLOW LUCKY O'WAR

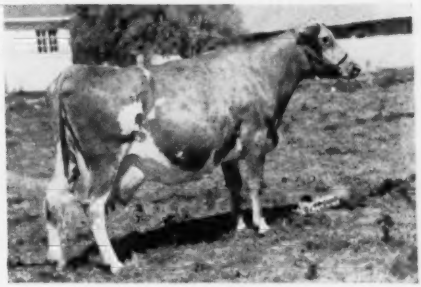

CHUKLUCK LADY LOVELY
12922—590—Jr2—365C—730
13974—661—Sr3—305C—610
2nd Dam: Bear Canyon's Lady
14460—714—9yrs—365C

Dam of—

ARGILLA CONQUEST

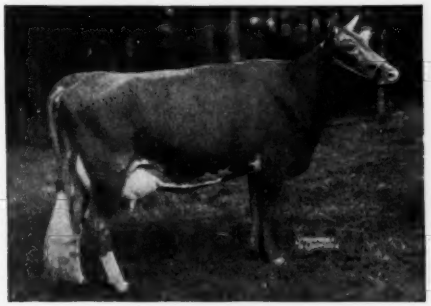

ARGILLA QUESTA
11121—601—G
1 A. R. son, 1 A. R. daughter
Sold for $2,100 in 1941.
Gr. Ch., Brockton Fair, Mass., 1946.

Dam of—

FAME OF ALDARRA

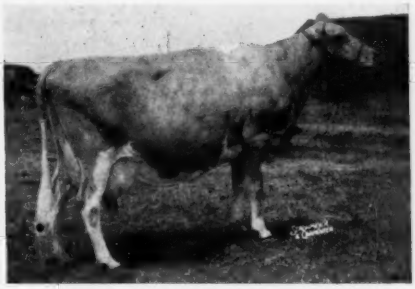

PRINCESS GLORIANA OF CHICONA
9066—459—GG
8968—425—CCC
10774—514—7yrs—HIR
10509—503—8yrs—305—2x
VG '47 '48 '49 '50 '51

We are set up to give the best service in the Northwest.
WRITE FOR INFORMATION AND SERVICE FEES

NORTHWEST CO-OP BREEDERS

DON WALDO, Manager

P. O. Box 350 - Mount Vernon, Washington

AT OLLIMAC

"LUTE'S PHIL" . . . He was bred to be—we feel confident he is going to be—a great herd sire.

Flying Horse Lute's Phil

Born January 27, 1948

His first 3 daughters on test are making creditable records many more coming along.

Sire: **Argilla Royal Philosopher, A. R.**
($28,500)

His Dam

ALFALFA FARM LUTE
13171—804—Jr2C, Former Class Leader
17378—1058—Sr4C, Class Leader 4th place
Very Good '48

His Dam's Full Sister

CATAMOUNT MELODY
12360—751—Jr2—365C
14047—848—5yrs—365C
Excellent '48

His Sire's Dam

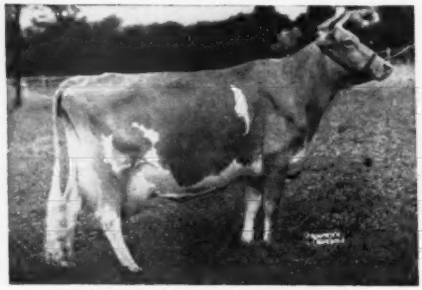

ARGILLA FAIR PALOTTERIE 3d
15900—810—CC, 15907—823—A
14631—704—6yrs—305C—2x
14602—675—7yrs—305C—2x
Sold for $14,000. 2 A. R. sons, 2 A. R. daughters.

His Half-Sister

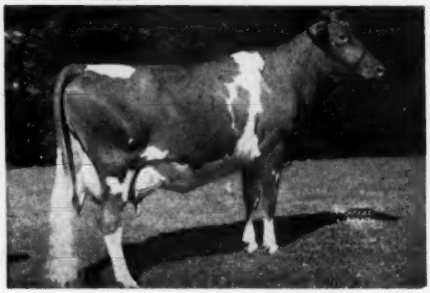

FLYING HORSE ROYAL LUTE
12811—747—GG
14113—806—A

We can offer from time to time a choice selection of "Phil" sons out of our best cows.

PRICES AND PEDIGREES MAILED ON REQUEST

OLLIMAC GUERNSEY FARM

C. M. MORELLI, Owner

PETALUMA, CALIFORNIA

Great Females Close-up In The Pedigree Of Our Popular-Bred Herd Sires

HOMINY HILL ROYAL

Born April 15, 1947

His calves are outstanding. They have deep bodies, long level rumps and especially good legs.

Sire: **Riegeldale Coronation King, A. R.**

His Sire's Dam

CORONATION LUSTRE
12688—655—Sr2—365C
2 A. R. sons:
Riegeldale Coronation King
Coronation Reflection

His Dam

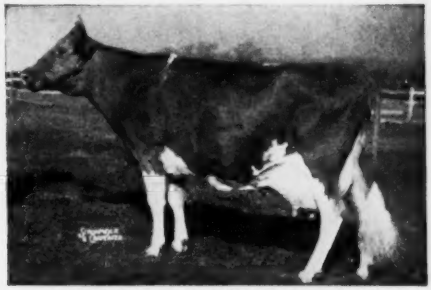

McDONALD FARMS BLUEBLOOD
12139—675—Jr3C, 14068—755—AA
Very Good '48
5 A. R. daughters, 4 classifieed EXCELLENT

BLAKEFORD PLATO

Born February 28, 1950

He's young now, but he has a great future.

Sire: **Blakeford Transformer**

His Sire's Dam

BLAKEFORD TRANQUIL
13659—693—GG
12562—618—EE
15706—748—CC
Excellent '47 '48

His Dam

BLAKEFORD PUFFIN
12637—591—Jr2—365C
13721—679—Jr4—365
15049—707—6yrs—365
Very Good '47—Excellent '48 '49 '50

The Inheritance Of These Sires Gives Us Faith In The Future

Nu-Maid Farms ◆

CHARLES CRANMER, Manager
Werk and Ebenezer Road
CINCINNATI 11, OHIO

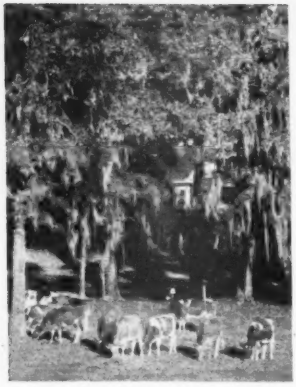

Another Promising Young Sire

Excellent Inheritance Top And Bottom —

The Lady Augusta family plus a cross to Valor's Faithful.

McDONALD FARMS PRE OPULENT

Born May 29, 1949

Purchased for $6,500 in 1950.

HIS SIRE

McDONALD FARMS PREDICTION, A. R.
54 P. R. sons, 69 A. R. daughters. A sire of show winners—type and production.

HIS DAM

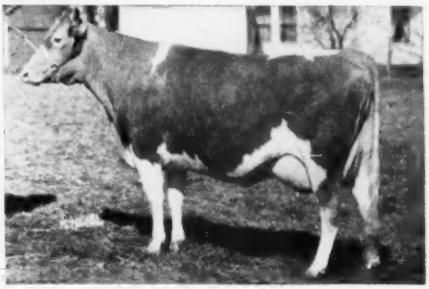

McDONALD FARMS FENELLA
11465—519—Sr2—365, 13974—600—6yrs—365C
Excellent '47—GP '48—VG '50

HIS SIRE'S DAM

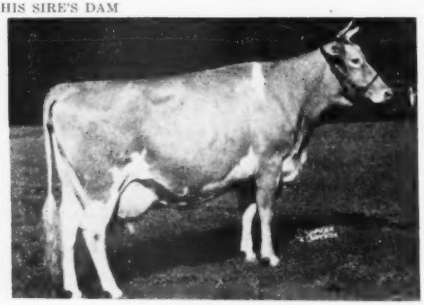

VALLEYWOOD HARRIET
14223—781—CC. 1st Aged Cow, Waterloo, 1938. A son was Grand Champion at the 1940 National Dairy Show.

HIS DAM'S DAM

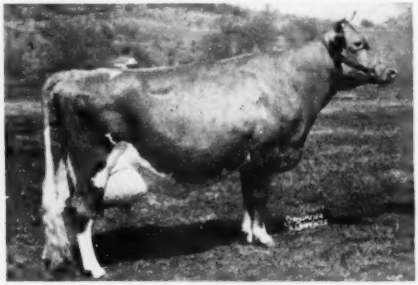

McDONALD FARMS DELLA
13443—565—Jr2—365, 15700—681—AA. Excellent '47 '48 '50.
A daughter of "Lady Augusta."

On our revitalized production program we can offer bulls out of high record cows by popularly-bred sires.

YOUR SIRE PROBLEM IS OURS—WRITE US YOUR NEEDS

FEDERALY ACCREDITED NO. 112365

SOUTH CAROLINA BANG'S FREE NO. 16

NICHOLAS G. ROOSEVELT, Owner
E. S. WARREN, Manager
LESLIE DONAHOE, Herdsman

GIPPY PLANTATION

Moncks Corner, South Carolina

An Invitation . . . To Attend The –

MASSACHUSETTS FIELD DAY

Thursday, August 7, 1952

At CHEDCO FARM BERLIN, Massachusetts

We cordially invite you to attend the Massachusetts Field Day—see the herd and enjoy the lovely beauty with which nature has so richly endowed this section.

Chedco Farm

Federal Accredited No. 100024 - State Bang's Free No. 20
ON ROUTE 62 - BERLIN, MASS.
DELBERT FOX, Herd Manager Telephone: Berlin 70 or Berlin 10-3
C. E. COTTING, Owner - 50 FEDERAL STREET - BOSTON, MASS.

MILK – MILK – MILK

A FEW RECENTLY COMPLETED RECORDS OR RECORDS IN PROGRESS

Southampton Lucky Lassie	15556—828—6yrs—365—730
Edisto Farm's Rosalind	13101—680—Sr3—365C—730
Brays Island Bon-Ton's Maxine	12331—655—Jr3—365C—730
Brays Island Connie	12254—662—Jr4—305C—610
Brays Island Maxine	11890—495—Sr3—305C—610
	11403—447—Sr4—2x in 241 days
Brays Island Jeanne	11331—668—Jr2—365—730 (pending)
Brays Island Bon-Ton's Hilda	11722—571—Sr4—305C—610
Elm Echo L. Friskey	10535—536—Jr4—305C—610
Brays Island Bon-Ton's Rhoda	9237—584—Jr4—305C—610
	10356—604—5yrs—2x in 304 days
Brays Island Loyalty	9976—575—Jr2—305C—610
Northern Conrad's Mollie	9516—495—Jr3—305C—610
Brays Island Royal Clove	8460—462—Jr4—2x in 215 days
Belmont View Snowflake	8573—437—Sr4—2x in 213 days
Brays Island Etta	7014—420—6yrs—2x in 194 days

Sons and daughters of similar breeding and character available at all times.

M. B. SOWERBY, Herd Manager
DWAIN DANCER, Herdsman

BRAYS ISLAND
Plantation, Inc.
T. B. AND BANG'S ACCREDITED

F. B. DAVIS, JR., Pres.
YEMASSEE, SOUTH CAROLINA

BRAZOS GUERNSEYS

A MEASURE OF QUALITY

THIS TOP PROVED SIRE IN SERVICE

SIERRA MANOR KING'S GALLANT

4 A. R. daughters, 1 pending and 8 more now on test.

See credits below right.

His 3/4 Sister . . . EXCELLENT

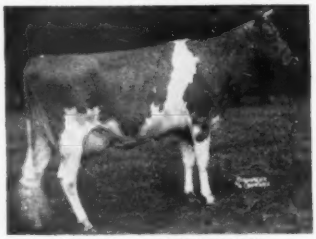

PINE MANOR KING'S UTOPIA
11169—569—Jr2C, 12495—651—Jr4C
EXCELLENT '47 '48
1 A. R. daughter:
STERLINGOLD PRINCESS UNA
13561—577—Jr3C, 15245—757—Jr4

Sire: **CORONATION KING OF PINE MANOR, A. R.**
54 P. R. sons, 74 A. R. daughters. 1 over 900, 4 over 700, 27 over 600 lbs. fat. Sold in 1947 for $11,500. One son sold for $45,000 and a daughter for $18,000.

Dam: **PINE MANOR TAURINE BLOOM**
9915—493—Jr2, 14368—711—Sr2. 3 A. R. daughters. A daughter of Green Meads Taurus, A. R., full brother to Myhaven King, A. R.

DAUGHTERS OF "GALLANT"

NOW ON TEST			CREDITS		
	AGE	DAYS	MILKINGS	MILK	FAT
Brazos King's Marigold	Sr2	365	2x	10759 (pending)	515
Brazos King's Starling	Jr2	284	2x	8601	387
Brazos King's Radiance	Jr2	299	2x	8561	412
Brazos King's Janet	Sr2	285	2x	8839	409
Brazos King's Belladonna	Jr2	279	2x	9931	490
Brazos King's Rosalind	Jr3	288	2x	7634	392
Brazos King's Marimae	Jr2	185	2x	4183	178
Brazos King's Lily	Jr2	128	2x	4064	186
Brazos King's Joyce	Jr2	191	2x	4411	210

WE CAN OFFER . . . sons of "King's Gallant" or choice bull calves out of his best daughters.

LANKART FARM — Waco, Texas

C. S. LANKART, Owner
TRAVIS MOORMAN, Herdsman

DEERSHORN GUERNSEYS

For Sale—Bred Heifers and Young Cows Due in August and September.

A Small But High Producing Herd

Four Years Herd Average

10651 lbs. milk, 553 lbs. fat
All records made on 2x milking.

Ten Months Old Bull Calf Sired by Langwater Stardust.

T. B. ACCREDITED — BANG'S FREE ACCREDITED

DEERSHORN FARM

STERLING JUNCTION, MASSACHUSETTS

V. D. MUDGETT, Owner

LAUREL LOCKS GUERNSEYS

Sound breeding practices consistently followed for the past twenty-six years have produced our present very satisfactory herd of milking cows.

From these we obtain an annual crop of calves which grow into suitable foundation stock for any herd.

See our Summer Sale consignments.

DONNELL MARSHALL MILLER C. LONG

POTTSTOWN, PENNSYLVANIA

McNAUGHTON FARMS

Yes. We're Selling . . .

Sons Of —

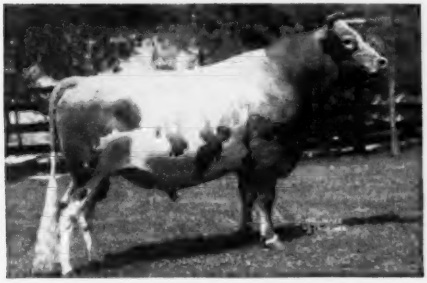

◀ LANGWATER CORSICAN

A proved sire with the best of Coronet—Cora families. 7 A. R. sons, 36 A. R. daughters.

Sire: **Langwater Moonlight, A. R.**
Dam: **Langwater Coral**
18019—853—A

LANGWATER SUN ——▶

Carries the best of the Coronet, Country Flower and Levity families. 16 A. R. daughters.

Sire: **Langwater Onward**
Dam: **Langwater Belledame**
13459—705—F

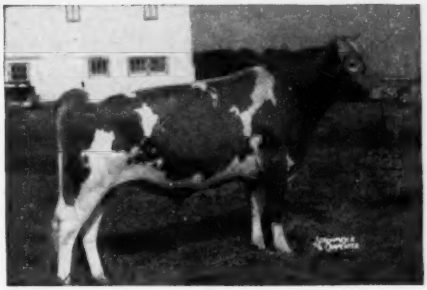

KLONDIKE PREMOST ONYX

Born November 7, 1950
A grandson of "Old Prediction."

Sire: **McDonald Farms Predictmost, A. R.**
← Dam: **Klondike Raider's Maiden**
11216—564—Jr2—365C
14197—720—Jr4—365C

Bull calves out of our best cows and by these sires. Also, we will sell a few females.

WRITE US YOUR NEEDS

T. B. Accredited No. 540366 . . . N. C. Bang's Free No. 409

Est. M. D. McNaughton, Owner
Phone 6351

C. D. Bright, Manager
Phone 3613

Hendersonville, North Carolina

Nice Cow?...

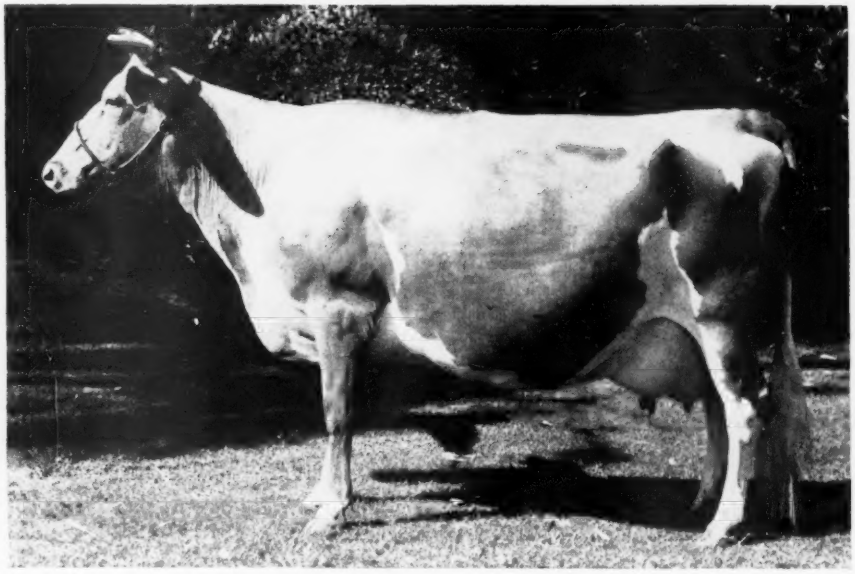

ELM LANE FUSCHIA

Born January 17, 1945

1st 2-year-old, California State Fair, 1947

2nd Aged Cow, California State Fair, 1950

Classified:

VG—3 years—1948

VG—5 years—1950

D—6 years—1951

E—7 years—1952

On test—2x milking—she made over 100 lbs. fat in March and April. Her credits to date: 4231 milk, 257 fat, 7yrs—2x in 76 days.

Sire: McDonald Farms Fashion, A. R.

Dam: Western Glow Favorite (VG '48)

ELM LANE FARM

Route 2, Box 141, Fresno, California

Leona H. Todd, Owner

C. W. Robinson, Advisor

R. W. JORDAN, Operator
Phone LI 2-3257

ROBERT S. STALLER, Owner
Phone LI 2-2057

LIBERTY BELL FARM

Registered Guernseys

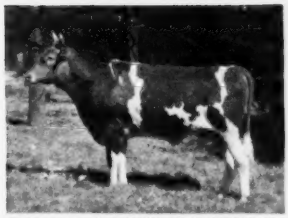

His Sire: ▲ **LANGWATER PATRICIAN**
39 P. R. sons, 23 A. R. daughters
1 over 900, 1 over 800, 2 over 700, 3 over 600
9 over 500 lbs.
Patrician Girl of The Glen
15511—748—D
21493—986—7yrs—365C
VG '48
Sold, 1944 for $5,800
Langwater Halla 2d
16044—737—6yrs—365C
VG '48 '49—D '50
Roman Lady of The Glen
11905—614—BB

His Dam: ▼ **LANGWATER CORA**

15653—710—D
3 A. R. sons, 2 A. R. daughters
Langwater Coral
14239—644—D—1092
18019—853—A
Langwater Corinna
8494—362—E—840

A Maternal Sister

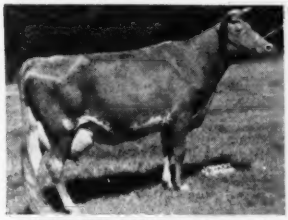

LANGWATER CORAL, 18019—853—A

Introducing . . . **LANGWATER ROYALTON**

7/8 brother to Langwater Vindicator, A. R., at Green Meads Farm. Double grandson of Langwater Pharaoh. He is being used on the 28 daughters of Finchley Manor Vindicator, a son of Langwater Vindicator, A. R., out of Green Meads Lady Faine, 13903—661—Sr2C, 21063—903—7yrs.

LANGWATER PHARAOH
54 P. R. sons, 50 A. R. daughters
1 over 900, 4 over 800, 12 over 700, 24 over 600, 40 over 500 lbs.
Langwater Valencia
13623—763—E
17508—952—A
Langwater Joyous
16252—840—BB

LANGWATER COUNTRY FLOWER
15106—790—A
4 A. R. sons, 3 A. R. daughters
Langwater Country Blossom
15080—729—AA
Sold, 1936 for $4,500
Langwater Columbine
12071—626—CC
13269—662—AA

LANGWATER PHARAOH
(continued from above)
Langwater Gardenia 2d
15172—820—C
Langwater Buttercup
15623—813—A

LANGWATER CORONET
12811—679—D
4 A. R. daughters
Langwater Coronal
14380—670—Sr3
14366—724—A
Langwater Coronation
11353—577—Jr2

LANGWATER SHEIK
10 P. R. sons, 11 A. R. daughters
5 over 700, 8 over 600 lbs.

LANGWATER QUEEN OF THE EAST
16980—831—A
4 P. R. sons, 1 A. R. daughter

LANGWATER STEADFAST
36 P. R. sons, 33 A. R. daughters
1 over 900, 4 over 800, 7 over 700, 24 over 600 lbs.
Langwater Angela
19003—940—A

IMP. COUNTY FLOWER OF LANGWATER
14166—662—A
Private Sale—$10,000
Sr. & Gr. Ch., Ill., Wis., Minn., 1929.
4 A. R. sons, 2 A. R. daughters

LANGWATER SHEIK
(continued from above)
Langwater Consort
12206—738—C
Langwater Pride of Calais
13236—750—A

LANGWATER QUEEN OF THE EAST
16980—831—A
4 P. R. sons, 1 A. R. daughter
Langwater Queen of the May
11447—650—C

LANGWATER VALIANT
42 P. R. sons, 29 A. R. daughters
2 over 800, 8 over 700, 16 over 600, 25 over 500 lbs.
Langwater Lively
18079—895—AA
Former Class Leader

MOONLIGHT'S CORONET OF JEAN DU LUTH
13997—706—A
2 A. R. sons, 3 A. R. daughters
Langwater Corona (E '48)
14070—653—Sr3
15066—749—A

"This Is The Blood He Carries"

A Paternal Sister

PATRICIAN GIRL OF THE GLEN
21493—986—7yrsC

LIBERTY BELL FARM

Milwaukee Road, Libertyville, Illinois

Outstanding Lauxmont Cows—Dams Of Future Herd Sires

CONSIDER A SELECTION—NOW

Goldenobby's Liela, 20130—766—5yrs—365C. Bred to Fairlawn Maxim's Imprint.
Hardwick's Candelaria, 15007—722—6yrs—365C (pending). Bred to Bethany Lauxmont.
Rose-Ann Butterfat's Viola, 19257—814—6yrs—365C (pending). Bred to Sterlingold Lauxmont King.
For sale, her son, **Lauxmont Actor's Harlequin,** born January 26, 1952, sired by Fairlawn Actor's Royal.
Leo Del Caesar's Martha, 15420—769—Sr4—365C. Bred to Bournedale Maxim Lauxmont.*
Leo Del Lady Rilma, 11641—701—Sr3—365C. Bred to Fairlawn Actor's Royal.
Leo Del Maybelle Supreme, 16621—852—5yrs—365 (pending). Bred to Fairlawn Actor's Royal.
Lancresse Kathleen, 15420—814—5yrs—365C. Bred to Caumsett Stimulus.
Jupiter's Free Favorite, 13231—713—Sr4—365. Bred to Two Brooks Fashion.
For sale, her son, **Lauxmont Jester,** born February 16, 1952, sired by Fairlawn Actor's Royal.
Falconridge Hebron Phoebe, 20124—808—7yrs—365. Bred to Fairlawn Actor's Royal.
Laughter's Mirthful Joy, 14461—800—6yrs—365. Bred to Bournedale Maxim Lauxmont.
Falcon Wood's Golden Bouquet, 16198—786—5yrs—365C. Bred to Bournedale Maxim Lauxmont.
Falconwood's Golden Sheba, 17043—895—7yrs—365. Bred to Fairlawn Maxim's Imprint.
Falconwood's Golden Diana, 18433—1003—6yrs—365C. Bred to Fairlawn Actor's Royal.
Apollo's Golden Venus, 19018—787—5yrs—365C (pending). Bred to Apollo's Golden Spartan.
Stalwart's Golden Dahlia, 17386—927—9yrs—365. Bred to Curtiss Candy Noble Curtiss.
Her son, **Lauxmont Baritone,** by Fairlawn Actor's Royal, is Lauxmont Junior Herd Sire.
Great Elm C. Blossom, 13948—714—Sr3—365. Bred to Fairlawn Actor's Royal.
Great Elm C. H. Blossom, 14914—750—5yrs—365. Bred to Fairlawn Actor's Royal.
Great Elm C. Arline, 17871—803—6yrs—365. Bred to Fairlawn Actor's Royal.
Rosewald Sunshine's Radiance, 13620—710—Sr4—365. Bred to Two Brooks Fashion.
For sale, her son, **Lauxmont Egotist,** born February 24, 1952, sired by Woodacres Royal Financier.
Hanover Hill Molly's Majesty, 12766—735—Sr3—365. Bred to Fairlawn Actor's Royal.
Convent's C. Beeswax, 13121—710—Sr4—365. Bred to Woodacres Royal Financier.
Convent's C. Blue Bell, 13012—718—Jr3—365. Bred to Bournedale Maxim Lauxmont.

FOR SALE: Yearling Bull of Serviceable Age: **Lauxmont Punchinello.**
Born June 18, 1951. His dam, Rose King's Bother (12536—620—Jr3—365), a daughter of Foremost Rose King, has five offspring in the Lauxmont herd and is one of our best brood cows. "Punchinello's" sire is Coronation Gold Bond, sired by Coronation Levity Prince and out of Coronation Golden Rod (17928—912—AA) high-producing daughter of Fra-Mar Farm King. **Lauxmont Punchinello** is well-grown and a most attractive individual. His Coronation—Foremost breeding is of the best. The bull bargain of the month. Please inquire.

LAUXMONT FARMS

T. B. ACCREDITED — BANG'S ACCREDITED

DR. GEORGE T. PACK, Owner **Tel. 38-R4—Wrightsville, Pa.** ELMER SALISBURY, Manager

WHAT THE COWS ARE DOING

ON ADVANCED REGISTER TEST

SPECIAL NOTE: Production credits are published on a bi-monthly basis. The Sires and Dams are shown for each cow with the first published credit for each record. Decimals and the months' per cent of butterfat are omitted. When more than one month's credit is computed at the same time, only the last month's credit will appear with cumulative totals. These credits are subject to verification and correction.

EXPLANATION OF SYMBOLS

* indicates reentry.
§ before a breeder's name indicates all cows are milked twice daily.
+ before a cow's name indicates a 305-day record on twice-a-day milking.
¶ before a cow's name indicates a 305-day record on three-times-a-day milking.
If a cow is on 365-day test, neither symbol appears before the cow's name.
before a cow's age indicates completed record when less than 305 or 365 days.

OWNER AND RECORD	Age	Days	Mo.	Credit For Month Milk	Credit For Month Fat	Total Credit Milk	Total Credit Fat
§ANDRICK, JULIA RHODES & WHISSEN, CLARENCE, MR. & MRS., BROADVIEW FARMS, BROADWAY, VA. ARHT							
+Broadview's Fanciful	Jr2	63	Mar	1164	49	2329	101
s. McDonald Farms Pre Kelvin	d. Broadview's Fancy						
*+Broadview's Fancy	Jr4	61	Mar	1276	56	2469	112
s. McDonald Farms Grandeur	d. Broadview's Daisy Francine						
+Broadview's Fidelity Ann	Jr2	119	Mar	858	45	3838	185
*+Broadview's Kelvin's Faith	Jr3	84	Mar	911	50	2889	151
s. McDonald Farms Pre Kelvin	d. Broadview's Rose Anna						
+Broadview's Mayvin	Jr2	157	Mar	946	44	5383	247
+Broadview's Nance	Jr2	305	Mar	69	3	8472	430
*+Broadview's Rosella	Jr3	305	Mar	332	19	6505	335
*+Violet's Christine	7	161	Mar	875	40	6826	367
ASH & WILCOX, WHITE HALL FARM, BROCKPORT, N. Y.							
*Fairlawn Hornet's Millie	Sr4	223	Apr	971	51	8242	418
Old Acres R. Jeanette	Sr3	182	Apr	1454	77	10167	469
§AUCHINCLOSS, HUGH D., HAMMERSMITH FARM, NEWPORT, R. I. ARHT							
+Golden Danae of The Glen	Jr2	305	Apr	540	31	7787	391
+Hammersmith Farm Arty	Jr2	73	Mar	1185	45	2862	113
+Hammersmith Farm Hallelujah	Jr2	146	Apr	813	41	4136	203
+Hammersmith Farm Heiress	Jr3	98	Apr	1219	55	4106	183
+Hammersmith Farm Heleana	Jr2	118	Apr	902	47	3740	186
+Hammersmith Farm Hello	Jr2	100	Apr	637	32	2454	124
+Hammersmith Farm Hester	Jr2	38	Apr	923	36	1155	45
s. Flying Horse Colonel's Hero	d. Hammersmith Farm Summertime						
*+Hammersmith Farm Honey	Sr3	194	Apr	626	32	5126	244
+Hammersmith Farm Hoppity	Jr2	98	Apr	858	37	3018	143
AUSTIN, R. J., LISETER FARMS, NEWTOWN SQUARE, PA. ARHT							
+Liseter Romulus Clover	Jr2	210	Mar	596	28	4986	230
Liseter Royal Belladonna	Sr2	351	Mar	842	49	11988	641
*Liseter Royal Bluebell	Jr2	161	Mar	828	46	4969	253
*Liseter Royal Echo	Sr3	275	Mar	799	42	9391	456
*Liseter Royal Emblem	Jr2	57	Mar	1028	48	1898	83
s. Liseter Hardfast Royal	d. Liseter Honorable Esperance						
§BAINTER, CLEMENT R., TERRA VISTA, GOSHEN, IND. ARHT							
+Terra Vista Emblem's Glory	Jr2	152	Mar	596	32	3636	188
§BAINTER, HARRY, TERRA VISTA, GOSHEN, IND. ARHT							
+Terra Vista Alice	Jr2	171	Mar	677	41	4533	240
+Terra Vista Augusta	Jr2	190	Mar	659	37	5327	278
+Terra Vista Fay	Jr2	161	Mar	558	36	3511	206
+Terra Vista Harmony	Jr2	244	Mar	594	34	6526	351
*+Terra Vista Minuet	#5	284	Dec	164	10	8302	442
BARCLAY, DOROTHY M., DOUGLASTON MANOR FARM, PULASKI, N. Y.							
**Douglaston Baroness Charming	Sr4	152	Mar	1242	66	6714	337
*Douglaston Baroness Fairy	5	325	Mar	926	54	11474	614
**Douglaston Baroness Isabel	Sr4	305	Feb	143	8	8797	444
*Douglaston Baroness Khapa	5	201	Mar	1032	51	8060	494
Douglaston Challenger's Agnes	Sr2	237	Mar	729	38	6019	299
Douglaston Challenger's Anne	Jr2	332	Mar	823	52	10732	557
Douglaston Challenger's Cora	Sr2	75	Mar	1111	56	2723	124
Douglaston Challenger's Flower	Jr2	334	Mar	51	44	9367	474
Douglaston Challenger's Khapa	Jr2	98	Feb	1091	53	3808	160
Douglaston Challenger's Rosa	Jr2	72	Mar	979	44	2240	97
s. Pine Manor King's Challenger	d. Douglaston Clifford's Rosalind						
Douglaston Challenger's Rose	Jr2	225	Mar	838	48	6536	346
Douglaston Champ's Belledonna	Sr3	63	Mar	1812	77	3573	156
s. Douglaston Clifford's Champ	d. Antietam Bella						
*Douglaston Champ's Krysta	Sr3	94	Mar	1140	56	3538	163
*Douglaston Clifford's Agnes	5	116	Mar	1108	55	4219	221
*Douglaston Clifford's Anita	6	309	Mar	999	55	11421	600
*Douglaston Persistance	Sr4	37	Mar	1545	75	1766	86
s. Douglaston Crown Prince	d. Playhaven M. Persistanna						
*Douglaston Superb's Persistana	5	206	Mar	1125	64	8946	483
*Douglaston Vagabond's Dawn	Jr3	105	Mar	1262	62	4430	192
*Douglaston Vagabond's Flower	Sr3	126	Mar	1130	55	4883	213
*Douglaston Vagabond's Rosalind	Sr3	58	Mar	1745	72	2861	128
s. Douglaston Vagabond	d. Douglaston Clifford's Rosalind						
§BAUMGARDT, BILLIE RAY & R. P., LAFAYETTE, IND. ARHT							
+Elstona Nancy's Donita	Jr2	60	Mar	866	38	1598	77
s. Eagle Valley Hassan Don	d. Morenci Acres Nancy Greta						
+Leafy Lane Matchless Shasta	Jr2	168	Mar	708	38	4450	211
*+Luxor's Princess Ruth	5	292	Mar	879	42	11530	540
*Morenci Acres Nancy Greta	Sr3	354	Mar	444	25	11492	571
§BAUMGARTENER BROTHERS, GRANDVU FARM, WRIGHTSTOWN, WIS.							
+Grandvu Bambilieu	Sr2	183	Mar	659	35	4615	224
+Grandvu Dealou	Jr3	174	Mar	730	40	4630	221
+Grandvu Debecky	Sr2	116	Mar	739	35	3090	139
s. Grandvu Royal Defender	d. Grandvu Royal Becky						
+Grandvu Debell	Jr3	305	Dec	292	14	7972	372
+Grandvu Degail	Jr3	173	Mar	840	39	5441	327
+Grandvu Demaze	Sr2	160	Mar	625	33	4330	235
+Grandvu Royal Anola	Sr2	205	Mar	706	34	5852	272
+Grandvu Royal Diamond	Jr3	167	Mar	700	34	4649	230
+Grandvu Royal Gaiety	Sr2	116	Mar	851	40	3405	159
s. Flying Horse Master's Royal	d. Grandvu Mirth						
+Grandvu Royal Iva	Sr2	149	Mar	783	34	4144	170
+Grandvu Royal Jane	Sr2	205	Mar	691	33	5469	262
+Grandvu Royal Katinka	Sr3	182	Mar	677	34	4650	239
+Grandvu Royal Marlene	Sr2	104	Mar	767	34	2828	133
+Grandvu Royal Petunia	Sr2	93	Mar	706	27	2384	88
s. Flying Horse Master's Royal	d. Grandvu Pearl						
+Grandvu Royal Primrose	Sr2	122	Mar	840	33	3659	159
+Grandvu Royal Sas	Sr3	104	Mar	770	31	3015	138
s. Flying Horse Master's Royal	d. Grandvu Sakey						
+Grandvu Royal Suegirl	Sr2	143	Feb	687	32	3896	177
+Grandvu Royal Sunshine	Sr2	173	Mar	721	30	4905	197
+Grandvu Royal Velvet	Jr3	205	Mar	652	35	5328	294
+Grandvu Royal Winnie	Sr2	205	Mar	707	34	5612	286
BAYVILLE FARMS, INCORPORATED, NORFOLK, VA. ARHT							
*Arden Colfax Rose Mary	Sr3	365	Feb	643	34	14370	676
Arlo Hector's Queen	Sr2	358	Mar	493	35	8132	463
Bayville Courageous Barbra	5	336	Mar	660	37	10802	538
*Bayville Fawn Lassette	6	102	Mar	1695	79	5454	273
Bayville Impressive Donna	Jr2	113	Mar	984	48	3928	192
Bayville Impressive Maid	Sr2	118	Mar	1078	53	4027	222
*Bayville Levity Margo	5	70	Mar	1546	67	3394	149
s. Bournedale Abe's Rolic	d. Bayville Dimple Margaret						
Bayville Levity Maude	Jr3	255	Mar	1170	60	10733	540
Bayville Levity Netta	Jr4	332	Mar	634	37	5960	316
*Bayville Margaret Annabel	5	131	Mar	1123	59	5229	269
*Bayville Margaret Marguerite	Sr3	207	Mar	786	49	6898	383
Bayville Margaret Marilyn	Jr2	126	Mar	880	45	3680	181
Bayville Margaret Polly	Jr2	168	Mar	960	45	5574	271
Bayville Margaret Roxana	Jr2	53	Mar	1205	54	1953	78
s. Bournedale General Mars	d. Faithful's Maxim's Ramona						
Bayville Maxfern Alpine	Jr3	305	Mar	947	51	10476	522
*Bayville Maxfern Dairygirl	Sr4	350	Mar	656	37	12828	696
Bayville Maxfern Dot	Jr2	177	Mar	919	49	5221	257
Bayville Maxfern Fran	Sr2	365	Mar	320	18	10409	547
Bayville Maxfern Margine	Jr2	365	Mar	418	22	9248	493
Bayville Maxfern Philomena	Jr3	154	Mar	815	47	4832	264
Bayville Maxfern Pride	Jr2	336	Mar	652	35	8628	422
*Bayville Maxfern Wild Rose	Sr4	234	Mar	1172	60	9574	469
Bayville Maxprint Alpha	#Sr3	358	Mar	642	43	7860	493
*¶Bayville Maxprint Bubble	Sr4	244	Mar	883	53	6679	464
Bayville Maxprint Curio	Jr2	365	Feb	321	14	7074	361
*Bayville Maxprint Dairymaid	Sr3	347	Mar	383	19	8017	459
Bayville Maxprint Dimple	Sr3	113	Mar	916	61	3754	237
*Bayville Maxprint Foam	Jr3	188	Mar	940	58	6375	361
Bayville Maxprint Kay	Sr2	228	Mar	575	34	4450	251
*Bayville Maxprint Lana	Sr3	183	Mar	826	50	6183	383
*Bayville Maxprint Lassette	Jr4	234	Mar	1050	60	8635	466
Bayville Maxprint Minuet	Sr2	175	Mar	748	47	4551	262
Bayville Maxprint Mollie Girl	Sr2	94	Mar	1094	65	3597	208
Bayville Maxprint Moll-O-Mine	Sr2	137	Mar	879	53	4227	230
Bayville Maxprint Nettie	Jr3	327	Mar	774	43	9093	498
Bayville Maxprint Popular	Sr2	218	Mar	636	38	5252	296
Bayville Maxprint Queenly	Jr2	365	Feb	319	21	8325	488
Bayville Maxprint Rosebriar	Sr2	169	Mar	977	56	5762	295
Bayville Maxprint Vivian	Sr3	348	Mar	640	39	9160	523
*Bayville Noblest Beatrice	Jr2	80	Mar	1083	47	2947	117
s. Noble's Ben	d. Rosebud's Maxim's Beauty						
*Bayville Princess Judith	5	111	Mar	1262	64	4884	256
Bayville Queen Alice	Jr2	348	Mar	806	47	11104	551
*Bayville Queen Sandra	6	365	Feb	395	24	11496	575
Bayville Ray Annette	Sr2	172	Mar	994	43	6303	279
Bayville Ray Delight	Sr2	131	Mar	1189	57	5644	248
*Bayville Secret's Babe	8	252	Mar	832	41	8333	389
Bayville Valor Nancy	Jr2	255	Mar	998	46	8049	352
*Benton's Lucky Bessie	6	260	Mar	1100	51	11132	471
Benton's Lucky Hattie Lou	5	365	Feb	323	20	15563	791
*Blair's Rest Maxim Flora	6	365	Mar	377	22	15547	799
*Burkeville Resolute's Lizzie	5	275	Mar	855	43	9858	493
Dairymaid's Lady of South Lawn	Sr4	145	Mar	1200	61	6698	322
*Dinsmore Queen Murne	7	365	Mar	717	29	17911	699
*Elkhardt's Evelyn	5	319	Mar	1235	58	16021	713
Ellerslie Impelled Heir	Sr2	83	Mar	1159	55	3190	153
s. Bayville Maxim Impelled	d. Ellerslie Heiress						

*Fairlawn K. Jolice 6 91 Mar 1736 79 5062 231
s. Fairlawn H. Eastern King d. Fairlawn F. P. Ernestine
*Grassy Meadow's Dottie 6 109 Mar 1118 53 4480 218
Hanover Hill J. Georgianna Sr3 220 Mar 918 51 7603 382
*Ideal's Champ's Ellie Jr4 44 Mar 1464 66 3020 92
s. Ideal's Champ d. Elenor of Wayside Farm
+*Knightongale Max Roselle Sr4 301 Mar 404 21 8866 422
*Lucky's Quinsie 6 128 Mar 1454 79 6332 341
*Maxim's May of Grassy Grove 9 365 Mar 137 9 14374 772
McDonald Farms Lucky Otila Jr2 221 Mar 442 22 4416 204
Nutshell King's Alice Jr2 307 Mar 919 51 9969 523
Rugeldale Conqueror's Cassie Sr2 164 Mar 949 50 6409 315
Ruayne Noble Lila Sr2 353 Mar 598 38 8906 480
*Ruayne Noble Pat Jr4 255 Mar 916 45 8750 398
*Sikco King's Louise 6 189 Mar 1067 61 7463 393
+*Sportsman's Canary 8 248 Mar 484 26 7373 362
*Sportsman's Daisy Actress Sr4 183 Mar 943 47 7079 351

BEATY, EVERETT R., THE GOLDEN GRANGE, HUNTINGTON, IND. ARHT
*Coronal Donnette Sr4 286 Mar 776 34 11272 435
*Curtiss Candy Ace's Sally Sr4 234 Mar 474 22 6417 286
*Flat Brook Her Elsie 7 224 Mar 632 33 7596 355
*Ger-Gar Levity Honeydew Jr2 158 Mar 1241 58 6653 318
*Golden Grange Ideal Ann Jr2 108 Mar 1052 47 3829 165
*Golden Grange Ideal Betty Jr2 60 Mar 935 43 1735 77
s. McDonald Farms Augusta's Ideal d. Golden Grange O. Betsy
*Golden Grange Ideal Bonette Jr2 116 Mar 1059 49 4199 184
*Golden Grange Ideal Lady Jr2 116 Mar 983 46 3932 186
*Golden Grange Investor Jr2 147 Mar 1067 47 5573 221
*Golden Grange Lea Sr3 334 Mar 954 44 13236 592
Golden Grange M. Alta Sr3 365 Mar 595 29 10384 468
*Golden Grange O'Belladona Jr2 154 Mar 1025 54 5786 281
*Golden Grange O. Candy Jr3 196 Mar 1120 54 7865 360
*Golden Grange O. Damosel Jr2 285 Mar 915 36 9837 388
*Golden Grange O. Hallo Jr4 365 Feb 289 12 12877 539
*Golden Grange O. Juda Sr3 32 Mar 1518 67 1554 69
s. Meadow Lodge King's Oklahoma d. Golden Grange W Julia
Golden Grange O. Nora Jr2 365 Jan 624 41 11331 599
Golden Grange O. Star Light Jr2 365 Jan 564 34 9523 517
*Golden Grange O' Sylvia Sr2 304 Mar 839 45 8962 444
*Golden Grange R. Blue Belle 5 356 Mar 927 55 14411 678
*Golden Grange R. Crescent Sr4 338 Mar 947 57 12676 660
*Golden Grange R. Eva 6 225 Mar 1194 54 10557 458
*Golden Grange R. Evangeline 5 269 Mar 1270 63 13282 577
Golden Grange R. Flora Sr3 338 Mar 1015 55 12355 574
Golden Grange R. Irene Sr2 .56 Mar 598 34 9439 505
*Golden Grange R. Meadow 7 45 Mar 1890 88 2586 124
s. Meadow Lodge King's Raider d. Princess Meadow of Manitou
*Golden Grange R. O. Marion Jr2 231 Mar 1040 45 8251 345
*Golden Grange R. Omega Jr3 60 Mar 1495 63 2814 127
s. Meadow Lodge King's Raider d. Kenlieur's Miss Omega
*Golden Grange R. Pride Lady Sr3 365 Mar 155 8 15226 720
*Golden Grange Stareva 9 213 Mar 857 40 7271 326
*Golden Grange W. Canda 6 262 Mar 925 55 10105 514
*Golden Grange W. Daisy Ann 5 334 Mar 654 37 13352 612
*Golden Grange W. Pauletta 7 71 Mar 1740 82 3681 197
*Golden Grange W. R. Lassie Jr2 160 Mar 1069 51 6313 272
*Golden Grange W. Salena 7 365 Feb 108 5 12558 615
*KenVer Cherub's Violet Sr2 238 Mar 555 30 6116 286
*Langwater Mantelletta Sr4 55 Mar 1375 55 2413 113
s. Langwater Onward d. Langwater Mantilla 2d
*Linland Sue Anna 6 111 Mar 1863 93 6980 323
*Marben Ford Janette Sr4 237 Mar 677 32 8136 379
*Marioen Ford Witch Jr4 259 Mar 675 36 8781 440
*Orchard Lawn's Maid 5 199 Mar 1266 63 9722 460
*Princess Meadow of Manitou 9 350 Mar 869 51 13912 719
*Reynold's Coronation Omega 6 74 Mar 1189 52 3150 144
s. Coronation Patent d. Reynold's Opportunity
*Ridgeway Marksman Jane 6 365 Mar 285 17 10300 516
*Wildwood Run's Faith Sr5 63 Mar 1044 46 3176 144
s. Riegelsale Emory's Heir d. Kiwanis Girl
*+Wildwood Run's Hope Jr3 157 Mar 664 38 4930 246
+Wildwood Run's Leona Jr2 192 Mar 443 26 3828 203
*Wildwood Run's Levity Queen Sr3 357 Mar 372 18 10385 501
*Wildwood Run's Mary Ann Jr3 228 Mar 598 33 6672 344
*Wildwood Run's Melba Sr3 172 Mar 742 38 6557 324
Wildwood Run's Wendy Jr2 250 Mar 442 26 5592 320
*Wychwood Vicki's Annette Jr3 208 Mar 793 45 7043 349

BERESFORD, JAMES A., TYRONE FARM, METAMORA, MICH.
Ancestral Acres Marianna Jr2 365 Feb 483 22 12485 529
*Brookwood Penny Sr3 86 Mar 1806 76 4924 254
s. Brookwood Radiance d. Brookwood Penelope
Brookwood Pinta Jr3 117 Mar 1365 55 5573 227
s. Brookwood Radiance d. Brookwood Pomelle
*Burrowhurst Butter Rose Jr4 228 Mar 824 37 8081 368
*Goldie of Tyrone Farm 5 284 Mar 632 40 8564 502
*+Langmeadow Modanna Jr4 66 Mar 1557 63 3318 138
s. Flying Horse Master's Monarch d. Langmeadow Redanna
McDonald Farms Fore Ola Jr2 331 Mar 618 38 8213 443
Tyrone P. Olive Jr2 287 Mar 770 42 8090 401
Tyrone P. Ruby Jr2 182 Mar 934 48 6103 292

BERRY, RUTH & HARTLEY, HIGH HOLLOW FARMS, LANDGROVE, VT. ARHT
*+High Hollow Alice 6 274 Mar 412 27 7921 472
*+Lane Farm Chief's Emerald a6 356 Mar 98 4 7785 350
+Ruleewen C. Goodness Jr2 152 Mar 432 25 2031 113
s. Two Brooks Challenge d. Ruleewen Landgrove Gorgeous
*Ruleewen Promise's Image Jr3 223 Mar 566 29 4899 231
*+Two Brooks Martha 5 65 Mar 1708 95 3332 190
s. Hilltop Butterfat Billy d. Milane Mary

§BIDSTRUP, R. H., VALMERE FARM, ZILLAH, WASH. ARHT
*+Bonneville Barbara 7 298 May 441 23 7734 400
*+Freer Acres Beauty's Bettie 9 176 May 1141 59 7321 376
*+Valmere Beautiful 5 142 May 1197 58 6415 312
*+Valmere Berthe Jr4 304 Jan 181 12 7571 439
*+Valmere Berthe 5 58 May 1142 63 2086 121
s. Wandamere Bondsman d. Freer Acres Beauty's Bettie
*+Valmere Bountiful Sr4 19 May 738 36
s. Chicona Nicias d. Freer Acres Bonnie
+Valmere Lady Jr2 41 May 1184 48 1501 58
s. Valmere Burton d. Valmere Lovely
*+Valmere Lovely Jr3 178 May 1117 55 6066 328
*+Valmere Marigold Jr3 60 May 1564 86 2816 144
s. Chicona Noisemaker d. Valmere Supreme Mata
*+Valmere Norine Jr3 41 May 1409 57 1805 73
s. Chicona Noisemaker d. Nina's Pride of Golden Glow
+Valmere Rosalita Jr2 223 May 776 50 5681 357
*+Valmere Rosemary Jr4 180 May 1117 57 5746 297
*+Valmere Ruby Rosa Sr3 305 May 599 33 8582 461

*+Valmere Sandra Jr3 245 May 805 47 7407 427
*+Valmere Sunflower Jr3 92 May 1304 55 4195 208
s. Chicona Nicias d. Valigold Sunbeam
*+Valmere Supreme Calendula 5 177 May 636 33 4780 262
*+Valmere Supreme Diva 5 135 May 1167 49 5158 242
s. Western Glow Butterfat Supreme d. Daisy Belle Judy
*+Valmere Supreme Garnet 5 90 May 1191 68 3878 234
s. Western Glow Butterfat Supreme d. Russell Creek Golden

§BINGHAM, LELAND C., EDINHAM FARM, KENT, OHIO. ARHT
+Clarmar Linda Jr3 122 Mar 918 43 4007 181
+Clarmar Princess Jr4 81 Mar 1083 57 3065 151
s. Groton House Levity d. Holdridge Patsy
*+Edinham Gay Thelma Sr3 40 Mar 1339 61 1738 79
s. Edinham Levity Gayboy d. Kenmar Hills Calla
+Ken-Edin Amy Sr2 193 Mar 811 47 5900 305
+Ken-Edin Captain's Alice Jr2 256 Mar 600 31 6091 285
+Ken-Edin Captain's Bessie Jr2 103 Mar 617 28 2217 96
s. Gayhead's Capt. Lee d. Edinham Levity Beckie
+Ken-Edin Captain's Mary Sr2 223 Mar 580 27 5659 250
Ken-Edin Captain's Phyllis Jr2 365 Feb 270 13 8944 405
+Ken-Edin Fleet Buttergirl Sr2 60 Mar 928 45 1774 88
s. Fairlawn Fleetwood d. Edinham Lady Eleanor
+Ken-Edin Fleet Sylvia Sr2 158 Mar 780 45 4966 250

§BIRD, CHARLES S., ENDEAN FARM, EAST WALPOLE, MASS.
*+Endean Beppa Sr3 180 Apr 676 31 5693 280
+Endean Cleeva Jr2 262 Apr 587 24 7263 298
+Endean Cruana Jr2 245 Apr 600 34 6370 305
*+Endean Jule Sr3 214 Apr 791 42 7642 401
+Endean Langa Jr3 102 Apr 948 44 3661 164
s. Langwater Patric d. Endean Nespa
+Endean Maire Sr2 67 Apr 1105 58 2509 136
s. Lincoln Valencian d. Endean Marcia

§BLACK HOLE HOLLOW FARMS, SOUTH ARLINGTON, VT. ARHT
+B. H. H. Clarinet's Clara Jr2 170 Apr 935 45 5662 280
+B. H. H. Clarinet's Jo Sr2 206 Apr 986 52 6883 362
+B. H. H. Clarinet's Nora Jr2 223 Apr 795 50 6214 375
*+B. H. H. Valor's Bonne Sr3 105 Apr 1063 51 4307 220
*+B. H. H. Valor's Diane Jr4 305 Apr 128 7 8033 385
+B. H. H. Valor's Helean Sr2 147 Apr 1105 54 5915 284
*+B. H. H. Valor's Nola Jr3 227 Apr 825 42 8364 404
*+B. H. H. Valor's Nuala Sr4 238 Apr 873 43 9054 435
*+B. H. H. Valor's Patay Jr3 189 Apr 1140 51 3879 178
+B. H. H. Valor's Violet Jr2 169 Apr 1146 55 6739 309
*+B. H. H. Valor's Wanda Sr4 40 Apr 1870 91 2382 120
s. Foremost Royal Valor 14th d. Whimsy Warwick's Woodbine
*Cathedral Ella Rilma 6 280 Apr 661 45 9042 535
*Poniton Maxim's May 6 365 Mar 229 14 15250 846
*+Poniton Pal 7 30 Apr 1444 86
s. Fairlawn Maxim's Galaxy d. Poniton Pandora
*+Poniton Penelope 7 26 Apr 1529 84
s. Fairlawn Maxim's Galaxy d. Poniton Sylvia
*Poniton Poetess 6 365 Apr 264 18 13579 771
*Whimsy Warwick's Woodbine 6 198 Apr 880 48 7408 407
*+Wilgorlan Farms Monitor Bea 6 182 Apr 1133 62 8479 463

§BLACK, S. BRUCE, TWIN VALLEY FARM, EAST PEPPERELL, MASS. ARHT
¶Twin Valley Alouette Sr2 305 Apr 270 14 8701 412
¶Twin Valley Charter's Madge Sr2 258 Mar 327 17 4969 223
¶Twin Valley Charter's Salina Sr2 281 Mar 648 36 7832 379
¶Twin Valley Corabelle Sr2 248 Mar 387 25 5931 308
¶Twin Valley Dacie Sr2 209 Apr 1003 43 7796 325
¶Twin Valley Jewell Sr2 250 Apr 727 37 7752 357
¶Twin Valley Laird's Tina Jr2 250 Apr 609 34 7103 364
*¶Twin Valley Partner's Prissie 6 284 Apr 283 17 7699 334
*¶Twin Valley Royal Anne Jr2 305 Mar 396 17 7860 325

§BLYSTONE, IRWIN L., WIN-ACE GUERNSEY FARM, BERKEY, OHIO. ARHT
+Win-Ace Dixie Jr2 131 Mar 532 23 2508 104
+Win-Ace Dora Jr2 167 Mar 742 35 4245 190
+Win-Ace Judy Jr2 145 Mar 567 27 2955 132
+Win-Ace Maid Jr2 136 Mar 529 24 2406 103
+Win-Ace Molly Jr2 104 Mar 610 28 2229 94
+Win-Ace Queen Jr2 149 Mar 435 23 2513 117
+Win-Ace Winnie Jr3 135 Mar 925 38 4551 183

§BLYSTONE, SARAH JANE, WIN-ACE GUERNSEY FARM, BERKEY, OHIO. ARHT
+Win-Ace Marigold Jr3 299 Mar 563 29 7055 306
+Win-Ace Marsing Jr2 80 Mar 852 35 2274 91
s. Elmbrook Levity's Ambler d. Singing Water Margot

BOSWELL, CHARLES, BURKEVILLE GUERNSEY FARM, BURKEVILLE, VA.
*McDonald Farms High Nelia Jr3 162 Mar 891 41 5961 274

BOSWELL, W. L., BURKEVILLE GUERNSEY FARM, BURKEVILLE, VA.
Bayville Blended Carol Jr2 354 Mar 450 27 9178 454
Burkeville Emory's Christine Jr2 37 Mar 1202 55 1419 65
s. McDonald Farms Steadfast Emory d. Burkeville La-Noce's Crystal
Burkeville Emory's Joyous Jr2 365 Mar 165 10 9938 521
*Burkeville G. F. Resolute's Cleo 6 305 Mar 239 13 9351 443
Clover Lass of Turkey Ridge Sr4 251 Mar 707 36 7957 374
*Grapelawn Choice 2d Sr4 365 Feb 201 11 10118 478
Lewis' Betty Lou 6 250 Mar 591 29 6671 294
Lewis' Milkway Jr4 248 Mar 582 27 7142 326
Majesty's Gena of Turkey Ridge 6 126 Mar 1180 59 5521 245
s. Midview Majesty's Dannie d. Fairlawn Maxim's Geneva
Springhill Dolphin's Prudence 5 157 Mar 729 39 4660 221
Whippernock's Maggie's Doris Jr3 293 Feb 288 14 9577 424

§BOWEN, GAYLE & SONS, OHIO CITY, OHIO. ARHT
+Hildimaid Spot B. Jr2 305 May 17 1 8075 421

§BRADLEY, CAMERON, WOLFPEN FARM, SOUTHBORO, MASS. ARHT
*+Wolfpen Gadget Sr3 83 Apr 1327 52 3654 148
s. Langwater Chorister d. Wolfpen Novelty
*+Wolfpen Halloween 5 128 Apr 1131 53 5203 241
+Wolfpen Heidi Sr2 278 Apr 624 29 7032 314
*+Wolfpen Nellie Bly Jr4 282 Feb 78 4 6663 336
+Wolfpen Nicnac Sr2 121 Apr 824 38 3820 166
+Wolfpen Princess Sr2 134 Apr 1175 50 5003 224
*+Wolfpen Tranquil Lady 5 30 Apr 1249 68
s. Wolfpen Archer d. Wolfpen Rose of Tralee
+Wolfpen Turvy Jr3 21 Apr 638 36
s. Wolfpen Archer d. Wolfpen Topsy

§BRADLEY, HELEN SEARS, WOLFPEN FARM, SOUTHBORO, MASS. ARHT
+Wolfpen Afterglow Jr2 305 Dec 545 31 8623 428
*+Wolfpen Afterglow Jr3 57 Apr 1321 56 2413 141
s. Langwater Lively Lad d. Wolfpen Aloha

•Wolfpen Aline	Sr2	111	Apr	895	38	3367	143
s. Langwater Chorister	d. Wolfpen Amethyst						
•Wolfpen Angelina	Sr2	305	Dec	256	15	8034	435
*•Wolfpen Angelina	Sr3	71	Apr	1223	68	2907	152
s. Langwater Chorister	d. Wolfpen Autumn						
•Wolfpen Arabella	Sr2	243	Apr	659	34	6331	323
•Wolfpen Delight	Jr2	252	Apr	617	34	6532	345
•Wolfpen Desire	Jr3	43	Apr	979	47	1343	63
s. Wolfpen Agent	d. Wolfpen Actress						
*•Wolfpen Dream	Sr4	294	Feb	247	17	6878	394
•Wolfpen Esme	Jr3	30	Apr	886	33		
s. Langwater Petalon	d. Wolfpen Emerald						
•Wolfpen Neda	Jr2	111	Apr	935	45	3460	155
s. Langwater Petalon	d. Wolfpen Narcissus						
*•Wolfpen Notice	Sr4	169	Apr	901	45	6121	290
•Wolfpen Prosperity	Sr2	180	Apr	745	34	5082	216

§BRADLEY, S. L., WOUSSICKET FARMS, LAFAYETTE, IND.

*•Eagle Valley Hassan's Coy	6	49	Mar	1758	81	2747	127
s. McDonald Farms Hassan	d. Eagle Valley Coy						
*¶Eagle Valley Joffre's Quality	Jr4	305	Jan	111	6	9245	472
*•Eagle Valley Joffre's Quality	5	40	Mar	1426	71	1780	88
s. McDonald Farms Joffre	d. Eagle Valley Hassan Quack						
*•Kramer Farms Ann	5	225	Mar	717	30	8178	363
*•Villa Crest King's Lana	5	43	Mar	1789	83	2391	111
s. Villa Crest Levity King	d. Villa Crest Lily						
•Woussicket Achievement Linda	Jr3	188	Mar	798	43	5393	303
*¶Woussicket Levity King's Lill	Sr3	305	Jan	227	14	9278	488

§BRANDTJEN, HENRY A., BRANDTJEN FARMS, FARMINGTON, MINN.

						ARHT	
*•Brandtjen's A. Penny	Jr3	164	Apr	686	37	4562	239
Brandtjen's A. Petunia	Sr2	365	Mar	239	14	6985	385
•Brandtjen's A. Phyllis	Sr2	282	Mar	375	34	5185	298
•Brandtjen's A. Quality	Jr2	239	Apr	608	31	5519	264
•Brandtjen's A. Queen Nada	Jr2	203	Apr	535	39	4346	226
Brandtjen's A. Quill	Jr2	245	Apr	435	24	4614	232
•Brandtjen's A. Quinella	Jr2	201	Mar	484	30	3961	222
*Brandtjen's Nicety	Sr4	365	Mar	326	21	9453	519
*•Brandtjen's Odella	Jr4	284	Apr	364	20	6044	313
•Brandtjen's O. Queenie	Jr2	204	Apr	523	25	4754	237
•Brandtjen's O. Queen Impy	Jr2	55	Apr	649	27	1253	53
s. Brandtjen's Oswald	d. Brandtjen's Importance						
*•Brandtjen's Ottilie	Sr4	51	Apr	973	45	1656	79
s. Green Meads Wil-Dean	d. Brandtjen's Importance						
*•Brandtjen's Paula	Sr3	110	Apr	701	34	3132	158
*•Gardenville Supreme's Miranda	Jr4	289	Apr	381	20	5620	284
•Langmore C. Bouquet	Jr2	305	Jan	230	14	6565	343
*Northern Conrad's Sugar	Sr4	365	Apr	5		8292	434

§BREWER, SALLY JO, KA-WA FARMS, UNION CITY, IND.

						ARHT	
•Ka Wa Lime Light's Holly	Jr2	115	Mar	881	41	3273	142

§BREWER, WAYNE, KA-WA FARMS, UNION CITY, IND.

						ARHT	
•Ka Wa Astor's Dream	Sr3	178	Mar	672	30	5026	237
•Ka Wa Lime Light's Blue Bell	Jr2	204	Mar	706	31	5547	254
•Ka Wa Lime Light's Bright Star	Jr2	135	Mar	1055	51	4411	185
•Ka Wa Lime Light's Cindy	Jr2	115	Mar	764	33	3131	141
•Ka Wa Lime Light's Countess	Jr2	201	Mar	767	34	5183	241
•Ka Wa Lime Light's Gloria	Jr2	108	Feb	770	34	3288	143
•Ka Wa Lime Light's Lassie	Jr2	148	Feb	785	34	4179	179
•Ka Wa Lime Light's Peggy	Jr2	122	Mar	748	39	3283	157
•Ka Wa Lime Light's Rose Ann	Sr2	178	Mar	840	42	5639	259
•Ka Wa Tulip's Daisy	Sr3	133	Mar	1152	55	5582	273
*•Welcome In Bright Star	8	99	Mar	1290	62	4393	193

BRIEL, B., SAVAGE FARM, SANDSTON, VA.

*Nyala Supreme Gay Lass	5	223	Apr	1087	52	9265	443
*Savage Farm's Fanny	Sr4	281	Apr	559	32	8418	430
Savage Farm's Noble Belledame	Sr3	355	Apr	533	32	10621	527
*Savage Farm's Victoria	6	195	Apr	1140	53	8305	385
*Savage Farm's Victor's Margie	Sr4	259	Apr	1023	52	10313	498

BRIGHTON FARMS, LINWOOD, N. J.

						ARHT	
Brighton Farms Adula	Jr2	365	Jan	142	7	14190	632
Brighton Farms Cowanize	Jr2	274	Apr	689	34	7379	361
Brighton Farm's Dendrobium	Jr3	365	Apr	154	7	13858	631
Brighton Farms Dinah	Sr2	191	Apr	892	46	6148	294
*Brighton Farm's Dowiana	Jr4	365	Mar	42	3	13425	647
*Brighton Farms Enid	Sr4	365	Dec	245	12	15371	725
¶Brighton Farms Eudora	Jr2	109	Apr	1174	47	4420	181
s. Brighton Farm's Appollo	d. Brighton Farms Enid						
•Brighton Farms Freya	Jr2	182	Mar	622	28	4498	202
Brighton Farms Katadin	Jr2	223	Apr	659	29	5407	251
•Brighton Farms Lawrie	Jr2	65	Apr	1106	58	2278	122
s. Brighton Farm's Appollo	d. Brighton Farm's Luminosa						
¶Brighton Farms Leeata	Jr2	109	Apr	1180	54	4762	197
Brighton Farm's Minnewater	Sr4	243	Apr	667	32	6333	311
Brighton Farms Nodina	Jr2	202	Apr	818	47	6505	340
Brighton Farms Palatine	Jr2	261	Apr	726	36	6758	337
Brighton Farms Rhoda	Jr2	316	Apr	502	25	9224	443
•Brighton Farm's Roberta	Sr4	126	Apr	925	46	4178	306
s. Blossom's Son's Commander	d. Great Hopes Roberta						
Brighton Farms Thebes	Jr3	296	Apr	572	30	7257	344
Brighton Farms Venus	Sr2	285	Apr	715	43	8852	497
Magnate's Favorite	8	345	Apr	637	28	15952	709

BROWN, A. L., CLEAR SPRINGS FARM, CONCORD, N. C.

						ARHT	
Clear Springs' Bunnie's Anne	Sr3	365	Mar	268	17	12308	700
*Clear Springs' Little Ines	Jr4	91	Mar	1519	71	4861	216
s. Riegeldale Emory's Majesty	d. Maxim's Ines of Quail Roost						
Clear Springs' Majesty's Alma	Sr2	365	Mar	1025	49	15016	634
*Clear Springs' Majesty's Beth	Jr4	233	Mar	1008	68	6342	466
Clear Springs' Majesty's Edith	Jr2	271	Mar	868	49	8331	415
Clear Springs' Majesty's Gee	Jr2	202	Mar	966	56	6861	355
Clear Springs' Majesty's Helma	Jr2	221	Mar	833	46	6689	325
Clear Springs' Majesty's Linda	Jr2	336	Mar	650	34	8870	445
Clear Springs' Majesty's May	Jr2	365	Mar	779	47	10179	572
*Clear Springs' Majesty's Rose	Sr3	106	Mar	1330	67	4923	245
Clear Springs' Master Blossom	Jr2	302	Mar	816	47	9503	460
Clear Springs' Maxim A. Ceil	Jr2	296	Mar	744	51	8400	500
¶Clear Springs' Phil's Alice	Jr2	54	Mar	838	38	1439	62
s. Clear Springs' Majesty's Phil	d. Riegeldale Emory's Almeta						
Clear Springs' Phil's Fidelity	Jr2	73	Mar	1113	62	2574	124
s. Clear Springs' Majesty's Phil	d. McDonald Farms Jollity						
Clear Springs' Queen Dolly	Jr2	356	Mar	535	36	7910	504
*Clear Springs' Queen Heiress	Sr4	167	Mar	1175	62	7038	378
Clear Springs' Queen Paulette	Sr2	365	Mar	781	52	10610	594
Clear Springs' Queen Thelda	Jr2	314	Mar	521	35	7697	444
Clear Springs' Royal Connie	Jr2	365	Mar	87	5	8353	460
¶Clear Springs' Royal Donna	Jr2	292	Mar	606	38	7337	394
Clear Springs' Royal Duchess	Jr2	86	Mar	1025	49	2894	128
s. Majesty's Rose's Royal	d. Ruayne Lady Doris						
Clear Springs' Royal Fantasy	Jr2	292	Mar	680	44	8031	459
Clear Springs' Royal Helen	Jr2	213	Mar	639	36	5443	264
Clear Springs' Royal Louella	Jr2	103	Mar	1058	54	3467	166
s. Majesty's Rose's Royal	d. Golden Harvest Maxim's Louella						
Clear Springs' Select Florena	Jr2	365	Feb	578	30	11813	552
*Clear Springs' Select Mary	Sr3	130	Mar	1319	79	6392	349
Coldsprings B. R. Ioan	Sr2	183	Mar	677	42	4477	239
*Edisto Farm's Flower	7	282	Mar	1186	63	12838	601
*Fairlawn Maxim's Hortense	7	365	Mar	560	27	13713	678
*Grand View Majesty's Bellona	5	365	Feb	100	6	11170	657
*¶Klondike Poppy	8	70	Mar	1539	71	3566	165
s. McDonald Farms Predictmost	d. Klondike Royal Matilda						
*Klondike Raider's Starlet	Jr4	293	Mar	1200	65	12407	628
McDonald Farms High Onyx	Jr2	122	Mar	934	50	3966	178
*McDonald Farms Ideal Ladida	Sr4	259	Mar	869	48	9917	481
*McDonald Farms Jollity	7	52	Mar	1696	93	2735	140
s. McDonald Farms Conqueror	d. McDonald Farms Fidelity						
Nejasco Noble's Paula	Jr2	168	Mar	817	48	4802	270
Quail Roost Ray Princess	Sr2	158	Mar	1095	69	5914	327
Quail Roost Rose Empress	Sr2	365	Mar	21	1	10474	599
*Riegeldale Ben's Maypop	6	213	Mar	1135	56	9181	440
*Riegeldale Emory's Shamrock	Sr4	365	Apr	608	33	13886	654
*Verne Dale Reveller's Helen	Sr4	345	Mar	1017	54	13679	656
Woodvale Leader's Hedy	Jr2	345	Mar	866	43	10409	470

§BROWN, H. H., GLEN ECHO FARMS, NEWBERRY, S. C.

•Glen Echo Maxim's Betsy	Sr3	74	Mar	896	43	2149	103
*•Glen Echo P. J. Annabelle	8	110	Mar	1070	51	3901	180
•Glen Echo P. J. Dorothy	6	51	Apr	796	40	2490	124
•Glen Echo P. J. Folly	6	91	Mar	905	43	2732	133

BROWN, MARTIN A., BEAVER BROOK FARM, WILMINGTON, VT.

						ARHT	
*•Brown's Adeline	Jr4	305	Apr	60	2	7481	335
*¶Brown's Annette	Sr3	305	Feb	412	22	10645	567
*¶Brown's Arlene	Sr3	121	Feb	1176	54	5140	240
*¶Brown's Bambi	Sr3	149	Apr	1080	44	6116	254
•Brown's Bounty	Jr2	305	Feb	177	9	6877	441
¶Brown's Calypso	Sr2	121	Apr	1157	51	5089	198
s. Phillips Peerless Laddie	d. Phillips Last Lark						
¶Brown's Carol	Sr2	182	Apr	1004	48	6437	316
¶Brown's Caroline	Jr2	224	Apr	999	55	7982	393
¶Brown's Catherine	Sr2	54	Apr	1000	54	1758	86
s. Green Meads Phylliston	d. Brown's Artilda						
¶Brown's Cherry Blossom	Sr2	73	Apr	1170	52	2616	125
s. Fairlawn H. Hustler	d. Phillips P. Nancy						
¶Brown's Clara	Jr2	173	Apr	791	42	4964	246
•Brown's Cynthia	Sr2	115	Apr	704	33	3124	146
s. Phillips Peerless Laddie	d. Phillips B. Elsie						
*¶Brown's Eugene's Fern	Sr4	305	Mar	275	12	10790	472
*•Eugene's May Day	45	280	Mar	21	1	5582	307
•Five Star Blanchette	Jr2	61	Apr	943	39	1949	85
s. Langwater Deputy	d. Eolia's Valiant Nanette						
*Phillips F. P. Barbara	6	365	Apr	144	7	17660	860
*¶Phillips Prince's Miss	10	187	Apr	1016	44	7669	334
•Valleybrook Coronet Orchid	Jr3	305	Feb	164	10	8144	414

BRUNDIGE, W. P., P. L. & ANGIE, ELM ECHO FARM, COLUMBUS, OHIO.

						ARHT	
Alder Lea's Mirth	Sr2	365	Mar	479	25	9759	487
Elm Echo Farm L. Lilly	Jr2	108	Mar	743	31	3096	160
Elm Echo L. Delores	Sr3	275	Mar	481	26	6349	332
Valor's Susan of Dairy-Lawn	Jr2	305	Mar	636	32	7862	371

§BRYAN, PAUL S., WHITEBRY FARM, PERKASIE, PA.

						ARHT	
*•Chattel's Levity	8	60	Mar	1119	49	2216	98
s. Rockingham Chattel	d. Improver's Mona						
*•Chattel's Roxie	7	102	Mar	1269	63	4593	230
*•Hero's Peerless Dawn	5	305	Feb	61	3	10294	566
•Whitebry Duchess	Sr2	232	Mar	573	31	5794	274
•Whitebry Hollistar's Beauty	Jr2	282	Mar	446	27	5019	272
*•Whitebry Hollistar's Cheer	Jr3	305	Feb	77	8	6957	395
*•Whitebry Hollistar's Hope	Jr4	147	Mar	763	45	4356	240
*•Whitebry Miranda	Jr3	192	Mar	624	38	5087	226
*•Whitebry Starlight	Jr3	78	Mar	648	39	2159	95
s. Fairlawn Performer's Chief	d. Hero's Peerless Starlight						

BURLINGHAM, LEE & SON, SUNNYBROOK GUERNSEY FARM, PALMYRA, WIS.

						ARHT	
Langmanor Beatrice	6	140	Mar	1231	52	6183	250
Langmanor Charm	5	199	Mar	943	44	6529	380
Langmanor Ellen	Jr3	172	Mar	885	45	5839	253
Langmanor Eloise	Jr3	104	Mar	976	44	3820	154

BURTON, OLIVER M., BURTON LANE FARM, LAKE FOREST, ILL.

						ARHT	
Burton Lane Ace's Babbie	Jr3	136	Mar	1158	50	5553	238
Burton Lane Ace's Owosso	Sr2	365	Mar	131	8	9445	495
Burton Lane Champion Ace Babbs	Sr2	244	Mar	713	38	7432	370
*Burton Lane's Sargon Hermosa	7	365	Feb	384	23	13748	701
Burton Lane's Supreme Oriole	Jr2	346	Mar	643	36	8387	415
Burton Lane's Supreme Patty	Jr2	231	Mar	752	36	6348	282
Burton Lane's Supreme Pride	Jr2	165	Mar	846	38	5157	230
*Burton Lane Thor's Marianne	5	126	Mar	1033	52	5238	276
Burton Lane Thor's Mayflower	Jr4	346	Mar	529	33	11347	603
Burton Lane Thor's Namesake	Jr3	357	Mar	722	41	10138	526
Burton Lane Thor's Naomi	Jr4	35	Mar	1307	51	1449	56
s. Pine Manor King's Thor	d. Burton Lane's Supreme Kinchin						
Burton Lane Thor's Odessa	Jr3	222	Mar	714	38	6221	280
Burton Lane Thor's Ophelia	Sr2	329	Mar	859	42	10784	555
Burton Lane Thor's Pritt	Jr2	275	Mar	898	44	6974	421
Chedco Primrose	Jr2	238	Mar	519	29	4585	240

§CAMPBELL, J. A., OAK PARK GUERNSEY FARM, AMITY, OREGON.

						ARHT	
•Oak Park's Actor's Annabell	Jr2	305	Apr	22	1	5573	285
•Oak Park's Actor's Belle	Jr2	307	Apr	593	29	3869	190
•Oak Park's Actor's Lena	Jr2	203	Apr	431	19	4137	165
•Oak Park's Actor's Lilly	Jr2	216	Apr	783	38	5887	289
•Oak Park's Actor's Princella	Jr2	101	Apr	822	37	2966	126
•Oak Park's Actor's Rosalie	Jr2	248	Apr	699	32	5778	232
•Oak Park's Actor's Sally	Jr2	214	Apr	500	23	4180	213
Oak Park's Beverly	Jr2	365	Apr	7		4962	258
•Oak Park's Flora	Sr2	142	Apr	715	36	3579	163
*•Oak Park's Glow	Sr4	305	Mar	244	11	10018	458
•Oak Park's Jenna	Sr2	145	Apr	1063	45	5023	207
•Oak Park's Lady	Jr2	214	Apr	601	32	3945	200

CARTNER, JOHN FRANK, CONCORD, N. C.

Clear Springs' Noble Rhodora	Jr2	336	Mar	741	42	9036	470

CAUGHMAN BROTHERS, GOLDEN GLOW FARM, LEXINGTON, S. C.

						ARHT	
*Golden Glow Faithful Ann	Sr2	275	Mar	669	36	6586	323

¶Golden Glow Faithful Helen	Sr2	305	Mar	651	34	7876	352
¶Golden Glow Faithful Peggy	Sr2	305	Apr	515	29	8838	414
¶Golden Glow Faithful Priscilla	Jr2	305	Apr	268	13	8046	364
¶Golden Glow Nancy	Jr2	236	Apr	863	44	7102	330
¶Golden Glow Noble Celeste	Jr2	121	Apr	844	40	3578	158
¶Golden Glow Noble Honora	Jr2	209	Apr	680	37	5129	261
¶Golden Glow Noble Marie	Jr2	243	Apr	665	37	5898	299
¶Golden Glow Noble Mistress	Sr2	229	Apr	741	37	6955	344

§CHAPMAN, FRANK P., CHAPMAN HOMESTEAD, ONTARIO, N. Y. ARHT

*+Chapman's Patriot Beda	Sr4	305	Feb	76	4	8578	435
*+Chapman's Queen Bell	Sr4	253	Mar	377	24	5963	271
+Chapman's Queen Bernice	Jr2	57	Mar	736	27	1408	52
s. Winbernie Blend of The Meads	d. Chapman's Patriot Beauty						
+Chapman's Queen Beth	Jr2	55	Mar	639	30	1516	55
s. Winbernie Blend of The Meads	d. Chapman's Royal Buttercup						
*+Chapman's Queen Dora	Sr4	246	Mar	491	23	6851	315
+Chapman's Queen Dorothy	Jr2	58	Mar	913	40	1750	77
s. Winbernie Blend of The Meads	d. Chapman's Royal Dolly						
+Chapman's Queen Janice	Jr2	176	Mar	795	34	5275	241
+Chapman's Queen Pride	Jr2	285	Mar	491	23	7524	319
*+Chapman's Queen Sally	Jr4	163	Mar	838	34	5274	224

§CLARK, WILLIAM C., QUARRY VALLEY FARMS, LAHASKA, PA. ARHT

*+Amethyst of Quarry Valley	6	96	Apr	1259	62	4358	221
*+Quarry Valley's Angel	Jr3	288	Apr	460	29	6796	377
*+Quarry Valley's Annetta	Sr3	124	Apr	1152	63	5525	293
+Quarry Valley's Connie	Sr3	201	Apr	764	39	6044	305
+Quarry Valley's Helma	Jr3	112	Apr	952	43	4240	189
+Quarry Valley's Jess	Sr3	117	Apr	928	42	3347	181
+Quarry Valley's Lad's Sonia	Jr2	103	Apr	648	33	2435	115
*+Quarry Valley's L. Aquamarine	Sr3	194	Apr	881	48	6545	350
+Quarry Valley's Lena	Jr3	258	Apr	565	30	6494	352
+Quarry Valley's L. Jade	Jr3	121	Apr	997	52	4385	259
+Quarry Valley's L. Pretty	Sr3	87	Apr	1134	50	3432	164
+Quarry Valley's M. Amber	6	217	Apr	1196	71	9267	517
*+Quarry Valley's M. Lazuli	Jr4	169	Apr	787	47	4933	279
+Quarry Valley's Phil's Bobby	Jr2	230	Apr	627	36	6046	292
*+Quarry Valley's Sapphire	10	365	Mar	169	7	14706	642
*+Quarry Valley's Snooks	Sr3	283	Apr	635	38	8234	458
+Quarry Valley's Son's Christy	Jr2	197	Apr	406	27	3362	195
+Quarry Valley's Son's Janice	Jr2	107	Apr	803	42	2981	152
*+Quarry Valley's Son's Kay	Jr3	117	Apr	988	52	4237	216
+Quarry Valley's Son's Lil	Sr2	218	Apr	413	23	3753	198
+Quarry Valley's Son's Pegity	Jr2	265	Apr	495	23	6141	279
*+Quarry Valley's Son's Sue	Jr3	35	Apr	1477	66	1706	76
s. Bethany Royal Son	d. Quarry Valley's Suma						
*+Quarry Valley's S. Sandy	Jr4	67	Apr	1364	60	3096	141
s. Bethany Royal Son	d. Quarry Valley's Spinel						
*+Quarry Valley's Suma	6	305	Mar	103	6	9503	514
+Quarry Valley's V. Eva	Jr2	275	Mar	476	29	6011	327

§CLARK, WILLIAM C., MR. & MRS., QUARRY VALLEY FARMS, LAHASKA, PA. ARHT

*+Quarry Valley Lad's Blenda	6	181	Apr	969	44	6378	297
*+Quarry Valley's May	Jr4	65	Apr	1252	60	2680	132
s. Rockingham Monitor	d. Quarry Valley Lad's Peridot						
+Quarry Valley's Maybe	Sr3	260	Apr	817	42	8615	399
+Quarry Valley's Son's Blenda	Jr2	128	Apr	787	37	3634	174

§CLEMENTE, ANTHONY, MANNINGTON CREEK FARMS, SALEM, N. J.

+Mannington Creek Bountiful	Jr2	133	Apr	858	42	4133	205
s. Langvalley Patriarch	d. Mannington Creek Briarrose						
*+Mannington Creek Cassie	5	142	Apr	822	39	4775	219
*+Mannington Creek Corona	6	90	Apr	1249	51	4007	162
s. McDonald Farms Fenton	d. Corona Bulwark of Maulton						
+Mannington Creek Creole	Sr3	34	Mar	1363	52	1369	57
s. Langvalley Patriarch	d. Mannington Creek Caroline						
*+Mannington Creek Helena	5	305	Feb	445	18	11238	473
*+Mannington Creek Lady	7	305	Mar	310	14	10893	493
*+Mannington Creek Lilly	Jr3	152	Apr	823	40	4769	232
+Mannington Creek Mona	Jr2	121	Apr	941	51	4174	193
s. Langvalley Patriarch	d. Mannington Creek Fenton Molly						
*+Mannington Creek Myrtie	5	305	Feb	397	21	10662	537
+Mannington Creek Paula	Jr2	190	Apr	552	28	5095	227
+Mannington Creek Prudence	Sr2	143	Apr	678	30	3989	174
*+Mannington Creek Regina	Sr4	305	Feb	205	9	9949	452
+Mannington Creek Royal Ruby	Sr3	52	Apr	1138	55	1895	92
s. Langvalley Patriarch	d. Mannington Creek Rubina						
*+Mill Creek's Lilac	9	305	Feb	244	14	10132	536

CLOVERLAND FARMS DAIRY, INCORPORATED, PHOENIX, MD. ARHT

*+Ben Tulloch Freda	Jr4	242	Apr	886	46	8491	404
+Channel Point Nobleman's Bea	7	168	Apr	573	31	3780	198
s. Brian Boru King's Nobleman	d. Beckie's Golden Barmaid						
+Channel Point Prince's Aster	6	250	Apr	995	57	8923	455
¶Cloverland Farms Fairy Lee	#Sr3	292	Apr	576	34	8298	443
+Cloverland Farms K. Allicon	Jr2	169	Apr	557	29	3670	193
+Cloverland Farms K. Amanda	Jr2	132	Apr	965	46	4463	214
+Cloverland Farms K. Amelia	Jr2	178	Apr	941	43	5835	227
+Cloverland Farms K. Annabelle	Jr2	193	Apr	579	30	5174	245
¶Cloverland Farms K. Arbutus	Jr2	232	Apr	771	43	5291	285
Cloverland Farms K. Augusta	Jr2	169	Apr	452	24	3302	161
+Cloverland Farms L. Alice	#Jr2	189	Mar	142	8	4085	180
Cloverland Farms L. Annetta	Jr2	180	Apr	802	38	4880	221
¶Cloverland Farms L. Arlene	Sr2	305	Mar	253	15	6077	292
Cloverland L. Fashion	Sr3	191	Apr	1046	53	6505	339
¶Cloverland L. Helen	#Sr2	265	Mar	327	18	5704	283
¶Cloverland L. Milbette	Sr2	305	Mar	525	28	9091	397
+Cloverland L. Portia	Sr2	211	Apr	586	35	4871	243
+Coronation Aurelia	Sr2	139	Apr	1102	56	5319	258
+Elsax's O'Daisy of Mercer	Jr2	200	Apr	715	37	4573	225
*+Fairlawn Performer's Blossom	*5	237	Feb	206	11	5024	249
¶Foxburg's Cheer's February	8	305	Mar	409	21	7371	298
¶Foxburg's Knight's Adorable	#Sr3	302	Mar	180	10	6624	303
*+Foxburg's Knight's Blossie	6	100	Apr	793	39	2867	131
s. Pine Manor King's Knight	d. Foxburg's Cheer's Blossom						
¶Foxburg's Knight's Charmene	Sr3	300	Feb	418	19	8287	348
¶Foxburg's Knight's Charmy	5	305	Mar	195	9	7914	317
¶Foxburg's Knight's Floretta	#Sr3	301	Feb	391	22	10145	457
+Foxburg's Knight's June	Sr4	85	Apr	1059	54	3291	187
s. Pine Manor King's Knight	d. Foxburg's Cheer's February						
+Foxburg's Knight's Juno	5	93	Apr	1553	68	4277	221
s. Pine Manor King's Knight	d. Foxburg's Africander's Juniper						
+Foxburg's Knight's Lilac	5	129	Apr	1184	54	5651	257
*+Foxburg's Knight's Linley	Jr4	236	Apr	483	26	6109	317
+Foxburg's Knight's Lotus	Jr4	125	Apr	1205	51	5327	232
+Foxburg's Knight's Madame	Sr4	176	Apr	995	46	6706	321
+Foxburg's Knight's Polly	Jr4	209	Apr	751	39	7029	355
*+Foxburg's Knight's Princetta	Sr4	153	Apr	1076	51	6144	316
*+Foxburg's Knight's Rosebud	5	54	Mar	1449	69	3542	120
s. Pine Manor King's Knight	d. Foxburg's Neater's Rose						
*+Gardenville Princess Leona	7	159	Apr	865	43	5145	259
*Goldwood Alert's Emma	7	365	Jan	53	2	13790	607
*¶Haldane's Joan of Cosquay	6	283	Apr	497	29	7960	423
+L. O. K.'s Doll of Mercer	Jr2	213	Apr	648	39	4609	256
+L. O. K.'s Sunny Jean of Mercer	Jr2	141	Feb	727	36	4053	183
¶Pharos Baronet's Frostinoon	#Jr3	283	Mar	186	11	6083	270
*¶Pharos Hightide's Alleyne	6	305	Mar	289	17	9336	431
+Pharos Indenture's Queenann	5	251	Apr	461	29	6761	370
*+Springfield Lass	Jr3	88	Apr	884	41	3009	143
s. Channel Point Golden Chief	d. Channel Point Nobleman's Bea						
¶Windale Distinctor's Bernice	Sr2	279	Feb	510	30	7234	347
+Windale Distinctor's Beulah	Sr2	237	Apr	864	43	7346	336
+Windale Hightime's Jewel	6	105	Apr	844	44	3210	183
s. McDonald Farms Hightime	d. Queen Judith of Old Homestead						
+Windale Jubilee's Lace	5	135	Apr	990	46	5150	269
Windale Star's Ruth	#Jr4	363	Apr	176	10	9471	467
*¶Witchwood Dame	8	291	Mar	419	20	9104	399

COKER'S PEDIGREED SEED COMPANY, HARTSVILLE, S. C. ARHT

+Belmont View Neds Pollyann	6	204	Mar	474	29	4981	275
+Coker Anthony's Amelia	Sr2	160	Mar	932	47	5384	247
+Coker Butterfat Anita	Jr2	100	Mar	863	49	2863	137
+Coker Emory's Glory	Sr3	119	Mar	1026	62	4519	238
¶Coker Holliston Grape	Sr4	255	Mar	440	26	7337	355
+Coker King's Maiden	Sr2	135	Mar	1146	52	5500	292
+Coker Maxim Kitty	Jr2	109	Mar	793	42	2985	142
*+Coker Maxim's Ada	Jr3	207	Mar	896	50	8452	449
+Coker Maxim's Francine	Sr2	192	Mar	896	50	6847	351
+Coker Maxim's Levity	Sr2	202	Mar	621	41	5450	305
*+Coker Mck Carnation	Jr3	209	Mar	734	45	5932	334
*+Coker Mck Charlotte	Sr3	66	Mar	1391	64	2965	141
s. Riegeldale Mck Anthony	d. Monte's Betty Lou						
+Coker Mck Connie	Jr3	126	Mar	1029	64	4678	266
+Coker Mck Faithful	Jr3	122	Mar	749	40	3846	193
+Coker Mck Glory	Jr3	91	Mar	1197	59	3692	183
+Coker Mck Lady	Jr3	109	Mar	656	33	2845	126
*+Coker Mck Levity	Jr3	191	Mar	937	56	6890	368
+Coker Mck Margie	Jr3	207	Feb	471	24	5603	262
+Coker Mck Princess Pat	Jr3	152	Mar	649	31	4725	224
+Coker Mck Queen	Jr3	146	Mar	944	47	5555	262
*¶Coker Noble Sweetheart	8	302	Feb	798	39	12178	558
+Prince Foremost's Actress	5	202	Mar	627	40	5294	290

CORNING, JULIA H. & JOHN B., ROUNDABOUT FARM, KENNEBUNK PORT, MAINE. ARHT

¶Great Elm Lavender	#Jr2	300	Mar	172	8	5969	275
+Roundabout Princess Dazzle	#Jr2	302	Mar	193	10	5125	286
+Roundabout Princess Lucia	Jr2	305	Mar	302	9	6552	285

COTTING, CHARLES E., CHEDCO FARM, BERLIN, MASS.

Chedco Bonita	Sr4	75	Apr	950	53	2558	148
s. Chedco Coronation King	d. Flying Horse Colonel Belletta						
*Chedco Calla Lily	6	150	Apr	1145	58	6655	337
*Chedco Candida	6	134	Apr	1218	63	6312	312
Chedco Charlotte	Sr3	196	Apr	776	46	5898	318
Chedco Jonquil	Sr2	365	Mar	410	25	13244	708
Chedco Mary Chilton	Sr2	51	Apr	922	44	1579	74
s. Chedco Coronation King	d. Chedco Westeria Ruth						
Chedco Paloterie	Sr2	305	Apr	912	48	9759	484
Chedco Westeria	Sr3	51	Apr	947	53	1696	90
s. Chedco Coronation King	d. Chedco Westeria Ruth						
Flying Horse Phil's Dottie	Jr2	149	Apr	1234	63	6639	325
*Hominy Hill Sarah	Jr4	51	Apr	1505	70	2593	118
s. Chedco Peter Pan	d. Hominy Hill Sally						
*Welcome In Chum's Rebecca	6	320	Apr	1191	53	15196	645

§CUSHNER, W. E., WECCO ACRES, STILLWATER, MINN. ARHT

+Wecco Maxs Babalin	Jr2	107	Apr	620	32	2399	136
s. McDonald Farms King Max	d. Valley Grove Radiant's Babalin						
+Wecco Maxs Majestic	Jr2	90	Apr	1125	46	3298	141
s. McDonald Farms King Max	d. Wecco's Majestic						
*+Wecco's Maggie	Jr4	90	Apr	985	50	3297	169
s. McDonald Farms King Max	d. Wecco's Majestic						
Wecco's Max's Florette	Jr2	365	Apr	47	3	7205	371
+Wecco's Max's Nina	Jr2	195	Apr	699	38	5106	272
s. McDonald Farms King Max	d. Wecco's Carmel's Nina						
*+Wecco's Spot's May Belle	Sr4	299	Apr	824	45	10780	514

§DENACI, EDWARD, FEATHERBED FARM, HOPEWELL, N. J. ARHT

*+Cowanesque Nicely	7	305	Dec	394	20	10595	491
+Delwake Partrica	Jr3	305	Mar	149	7	8879	420
+Delwake Tocsin's Letitia	Jr2	272	Mar	554	28	6528	329
*+Dusty's Donna of Monterey	Jr3	165	Mar	797	44	5849	295
*+Featherbed Pepper Lassie	Sr3	188	Mar	858	37	7050	300
+Featherbed's Dorothy	Sr3	76	Mar	1264	53	3181	141
s. Langvalley Pepper	d. Featherbed's Pandora						
*+Featherbed's Karen	Jr4	148	Mar	916	48	5216	246
*+Featherbed's Lady Blanche	5	242	Mar	605	31	7027	352
*+Featherbed's Madelaine	Sr4	22	Mar	859	45		
s. Glenburnie Cavalier	d. Featherbed's Teresa D.						
+Featherbed's Oberon Melba	Jr2	262	Mar	566	29	6162	311
+Innisfree Cherub's Larkspur	Jr2	72	Mar	852	42	3073	102
s. Hominy Hill King's Cherub	d. Antietam Water Lily						
+Innisfree S. Betty	Jr2	69	Mar	1197	59	2500	124
s. Langwater Sagamore	d. Kitchener Royal Princess						
+Meadowlane Diana May	Sr2	125	Mar	896	44	4163	187
+Monterey Cherubin	Sr3	276	Mar	606	34	7187	402
+Shady Brook's Twinkling Star	Jr2	76	Mar	1074	43	2642	118

DENNIS, J. M., DENNIS FARM, AMBOY, ILL. ARHT

+Dennis Farm P Lilly	Jr2	166	Apr	711	34	4222	205
+Dennis Farm Prediction Alma	Jr2	305	Mar	617	34	7327	383
+Dennis Farm Prediction Dorcas	Sr2	99	Apr	865	39	3370	157
*+Dennis Farm Prediction Doris	Jr3	100	Apr	1042	45	4057	151
+Dennis Farm Prediction Ellen	Sr2	94	Apr	1050	46	3694	172
+Dennis Farm Prediction Jewel	Jr3	112	Apr	958	47	3849	206
s. McDonald Farms Prediction Boy	d. Warrior's Jenny Wren						
*¶Dennis Farm Prediction's Amber	Jr3	386	Apr	656	34	9794	465
*Dennis Farm Prediction's Ethel	Jr3	398	Apr	719	41	10987	551
*Dennis Farm Prediction's Ida	Jr3	261	Apr	825	38	8803	419
*¶Dennis Farm Prediction's Jill	Jr3	297	Apr	699	38	9846	492
*Dennis Farm Prediction's Ora	Jr3	383	Apr	787	41	10072	518
*+Dennis Farm Prediction's Susan	Jr3	229	Apr	528	37	5875	276
+Dennis Farm Pre Dorothy	Jr2	135	Apr	944	44	4593	216
+Dennis Farm Pre Gail	Jr2	84	Apr	951	38	2739	113

DODD, JACK, WINTER PARK, FLA. ARHT

Lakemont Princess	Sr2	99	Mar	819	37	2815	114
s. McDonald Farms King Ken	d. Lakemont Anthony's Nann						

du PONT, JEAN L. A., LISETER FARMS, NEWTOWN SQUARE, PA. ARHT

*Antietam Janie	5	243	Feb	725	35	8511	402
*Caumsett Eastern Barena	5	286	Mar	783	36	11233	483
*Franchester King's Laughter	Jr2	271	Mar	982	52	9590	468
*Liseter Flame's Barena	Jr2	227	Mar	893	38	7580	314
¶Liseter Flame's Bonnie	Jr2	303	Mar	543	32	9515	440
¶Liseter Flames Donette	Jr2	126	Mar	1304	64	5652	261
¶Liseter Flame's Elisa	Jr2	254	Mar	932	40	8855	358
Liseter Flame's Gloria	Jr2	303	Mar	664	36	8908	425
¶Liseter Flame's Jane	Sr3	352	Mar	1022	53	16585	724
Liseter Flame's Larkspur	Sr2	365	Feb	301	17	12474	623
¶Liseter Flame's Milkmaid	Sr2	175	Mar	1332	58	8269	369
¶Liseter Princess Buttercup	Jr2	222	Mar	970	43	8586	367
Liseter Princess Mayola	Jr2	365	Mar	449	20	10604	463
¶Liseter Romulus Daffodil	Jr2	118	Mar	1140	48	4704	196
¶Liseter Romulus Kay	Jr2	118	Mar	954	38	4134	156
¶Liseter Romulus Sunlight	Jr2	247	Mar	810	39	8285	366
¶Liseter Royal Fairy Belle	Jr2	213	Mar	838	52	7292	384
Liseter Royal Sunance	Jr3	126	Mar	905	55	4625	249
*McDonald Farms D. Margo	Sr4	115	Mar	1260	66	5532	259

DUTTON, EVERETT J., MISTYDALE FARM, GONIC, N. H. ARHT

¶Great Spring Bluebell	6	305	Feb	44	2	9873	444
*¶Great Spring Topaz	9	289	Mar	741	36	9862	517
¶Mistydale Dari Tricks	Jr2	72	Mar	1017	41	2317	88
s. Langwater Darius	d. Great Spring Trixie						
*¶Mistydale Lovely Lady	Jr4	248	Mar	643	33	6341	322

DUTTON, LAURA F., MISTYDALE FARM, GONIC, N. H. ARHT

*¶Foreman's Auburn Girl	8	152	Mar	913	43	5388	248
¶Great Spring Azelea	7	39	Mar	1278	49	1588	62
s. Great Elm His Emerald	d. Great Spring Emerald						
*¶Mistydale Lady Delphinium	Sr3	297	Mar	632	31	8204	433
*¶Mistydale Val-Gi Bluebonnet	Jr3	82	Mar	1012	39	2781	102

§DYE, J. E., GREAT FALLS, S. C. ARHT

+Hornet's Hilda	Jr2	113	Mar	1041	41	3909	155

§DYNES, GEORGE M., RIVERVIEW FARMS, MOUNT VERNON, WASH. ARHT

*+Buck-Mor Madell	10	275	Mar	548	26	7964	366
*+Cedarcroft Master's Honey	Sr4	305	Feb	31	1	10627	541
*+Cloverleaf Rose's Bonita	8	204	Mar	585	33	5861	324
*+Delphi Dell Phil's Clara	6	43	Feb	1399	56	1899	95
s. Flying Horse Master's Phil	d. Clara of Bell Acres						
+Price's Golden Maxie	Sr2	204	Mar	538	36	4473	282
*+Riverview General's Magda	Sr3	129	Mar	806	43	4243	219
*+Riverview General's Marigold	Sr3	67	Mar	1136	56	3589	178
s. Flying Horse Clara's General	d. Cloverleaf Rose's Bonita						
+Riverview General's Mary Ann	Jr2	206	Mar	392	24	4335	254
+Riverview General's Musie	Jr3	305	Nov	466	28	8881	464
*+Riverview General's Musie	Jr4	73	Mar	1102	58	2864	148
s. Flying Horse Clara's General	d. Riverview's Fairy Maid						
*+Riverview Lad's Bountiful	Jr4	157	Mar	972	60	6721	357
*Riverview Lad's Clementine	Jr3	365	Feb	141	10	9482	551
*+Riverview Lad's Primrose	Jr4	114	Feb	1014	44	4746	213
+Riverview Perfection	Jr2	72	Mar	797	41	2079	104
s. Wandamere Porter	d. Quality Farm Sadie Mae's Ciara						
*+Riverview's Only Queen	6	216	Mar	663	42	8157	468
*+Riverview's Phyllad Bonnie	5	74	Mar	1170	69	3116	166
s. Chuckanut Phyllad	d. Cloverleaf Rose's Bonita						
*+Riverview's Princess Henrietta	7	247	Mar	378	19	6099	258
+Russellhurst Pauletta	Jr2	93	Mar	1064	50	3442	178
*+Valley Gem Colorful	9	305	Feb	21	1	11152	587

§DYNES, SUE ANN, RIVERVIEW FARMS, MOUNT VERNON, WASH. ARHT

+Riverview Pauline	Jr2	99	Mar	682	40	2488	136
s. Wandamere Porter	d. Valley Pride's Charline						

§ELLIOTT, JAMES R., PERKIOMENVILLE, PA. ARHT

+Alice's Royal Rosette	Sr2	145	Mar	1063	50	5370	241
+Fashion's Lila	Jr2	121	Mar	862	45	3754	187
s. Hill Girt Fashion	d. Prince's Lil of Upson Downs						
+Fashion's Lillian	Jr3	118	Mar	1144	53	4889	240
s. Hill Girt Fashion	d. Prince's Lil of Upson Downs						
+Fashion's Lou	Jr2	89	Mar	933	41	2833	135
s. Hill Girt Fashion	d. Prince's Lou of Upson Downs						
+Fashion's Nancy	Jr3	119	Mar	957	48	3948	218
+Gay Lad's Belle	Jr3	142	Mar	815	41	4637	221
*+Green Hill's Anise	7	69	Mar	1409	70	3183	169
s. Longwood Ornament	d. Leader's Marietta						
+Lad's Pearlize	Sr2	150	Mar	774	41	4309	238
+Lucinda's Ann	Jr2	168	Mar	756	41	4807	257
*+Prince's Lil of Upson Downs	5	163	Mar	1288	62	7979	375
*+Prince's Lou of Upson Downs	5	133	Mar	1016	55	4952	251
+Romulus' Lively	Sr2	199	Mar	775	40	5847	296
*+Royal Czar's Ellen	Sr4	68	Mar	1270	56	2887	137
s. Woodacres Royal Czar	d. Flying Hill Admirable Ellen						
*+Sterlingold Crystelle	7	160	Mar	1138	51	7002	296
*+Welcome-In Natalie	15	62	Mar	1683	69	3407	153
s. Caumsett Belwin	d. Brownlea Natalie						

§ELLIOTT, JAMES R. & DOROTHY F., PERKIOMENVILLE, PA. ARHT

*+Brookside Valor's Lilac	8	108	Mar	1236	54	4733	204
+Fashion's Charmer	Sr2	181	Mar	754	39	5088	258
+Hallie's Violet P.	Jr2	98	Mar	861	38	3024	129
*+Prince's Rossani	5	126	Mar	915	46	4920	262

§ENGLE, PHARES A., JR., ENID, OKLA. ARHT

Kay Allard Avalon	Jr2	248	Feb	593	29	5461	262

§ESCOTT, ERNEST, ERNOLA GUERNSEY FARM, SHELLEY, IDAHO. ARHT

Ernola Noble's Rosette	Jr2	171	Apr	766	39	4911	239
+Iadell's Noble Joy	Jr2	147	Feb	404	23	2479	133
s. Riverview's Select Nobleman	d. Joyce of Iadell						
*+Rival's Blossom of Ernola	Sr4	291	Apr	799	46	11050	565
*+Rival's Clara of Jusamite	7	79	Jan	1318	63	3747	175
*+Royal's Lue of Jusamite	8	105	Apr	1047	51	4262	211
s. Forges Royal Leader	d. Luella of Jusamite						
+Valmere Quaint	Sr2	147	Apr	889	50	4932	253
s. Chicona Nicias	d. Holliden Quince						

§ESCOTT, LA MAR, ERNOLA GUERNSEY FARM, SHELLEY, IDAHO. ARHT

+Deep Creek Millicent	Jr2	250	Apr	447	23	5307	241

§EVANS, DICK, HICKORY HILL FARM, ASHLAND, KY. ARHT

+Hickory Hill Faith	Jr3	261	Mar	502	28	6384	256
+Hickory Hill Leah	Sr3	44	Mar	1082	45	1570	65
s. Langwater Vicar	d. Greenwood Notable Lass						

§EVANS, JOHN, HICKORY HILL FARMS, ASHLAND, KY. ARHT

+Hickory Hill Betty	6	305	Mar	242	11	7452	311
+Hickory Hill Crystal	Jr2	79	Mar	764	35	2117	92
+Hickory Hill Daisy	Jr2	51	Feb	850	39	1492	64
*+Hickory Hill Julie	Jr3	112	Mar	798	41	3371	155
+Hickory Hill Lee Ann	Jr2	35	Mar	1056	41	1158	45
s. Hill Girt Ringmaster	d. Hickory Hill Ethel Lee						
+Hickory Hill Levity	Jr2	101	Mar	869	31	3141	123
+Hickory Hill Mandy	Jr3	41	Mar	1574	57	1943	70
s. Hill Girt Victor	d. Hickory Hill Mattie's Fluffy						
+Hickory Hill Mist	Jr2	115	Mar	911	39	3741	157
+Hickory Hill Rose Cavalier	Jr2	73	Mar	847	35	2091	86
+Hickory Hill Valencia	Sr2	305	Feb	337	16	6622	281

§EVANS, JOHN & SON, HICKORY HILL FARMS, ASHLAND, KY. ARHT

+Woodside M. Anita	Sr2	305	Jan	65	3	6944	333

§EWING, CHARLES, PIONEER FARM, FORT LUPTON, COLO.

Pioneer Alert's Joy	Jr3	83	Mar	1093	50	3384	156
s. Kenfleur's Brilliant Alert	d. Idlewild Toy						

§EWING, WALLACE A., IDLEWILD FARMS, FORT LUPTON, COLO. ARHT

Lady Irene's Duchess	Jr2	220	Mar	635	33	5201	263
Pioneer Alert's Letty	Jr2	183	Mar	635	32	4611	246
s. Kenfleur's Brilliant Alert	d. Pioneer Commodore's Letty						

§FARNHAM, MEADE & SON, AL-PHINE GUERNSEY FARM, EDGERTON, OHIO. ARHT

*+Al-Phine Alma's Amy	7	31	Feb	1418	59	1502	62
s. Coronation Lena's Rex	d. Belinda's Alma						
*+Al-Phine Carol-Ann	7	222	Mar	825	38	8231	399
*+Al-Phine Corking's Charms	Sr4	131	Mar	1461	57	6705	282
*+Al-Phine Illustrious Iola	Jr3	213	Mar	666	36	6899	353
*+Al-Phine J. Teenie	Sr3	128	Mar	1041	52	5119	252
+Al-Phine Lad's Pearl	Jr2	47	Mar	930	44	1375	65
s. Fireside Gay Laddie	d. Ruby's Gem of Al-Phine						
*+Al-Phine Midnight's Ferne	Jr3	161	Mar	832	45	5435	294
Al-Phine Philosopher's Nora	Sr2	365	Feb	38	2	6105	445
*+Al-Phine Rose of Stella	7	297	Mar	745	37	10661	501
*+Al-Phine Shane's Alma	Jr2	135	Mar	831	41	3866	181
+Al-Phine Shane's Candace	Jr2	56	Mar	893	38	1611	71
s. Sun-Blest Farms Shane	d. Eikco Cana						
+Al-Phine Shane's Caroline	Sr2	135	Mar	714	37	3597	190
+Al-Phine Shane's Darling	Jr2	112	Mar	913	39	3770	157
*+Al-Phine Shane's Donna	Jr3	305	Feb	417	23	9086	440
+Al-Phine Shane's Jane	Jr2	305	Dec	422	22	8702	413
+Al-Phine Shane's J. Hope	Jr2	260	Mar	543	30	6424	317
+Al-Phine Shane's Lorain	Jr2	138	Mar	770	39	3922	190
*+Al-Phine Shane's Winnie	Jr3	24	Mar	1119	53		
s. Sun-Blest Farms Shane	d. Lookwell Peso's Winsome						
*+Birchwood's Illa 3rd	6	305	Mar	12		10172	515
*+Clark's Grandee Valor	Jr4	285	Mar	483	26	9446	458
*+Commando's M. Orchid	6	62	Mar	1466	67	4343	221
*+Dinma of Al-Phine	6	39	Mar	1464	57	1811	70
s. Eth-Mead Monarch's Philosopher	d. Tul-lea's Donna						
*+Edith of Al-Phine	Jr4	305	Feb	438	23	9019	410
*Haaseland Vagabond's Rosalin	5	246	Mar	601	30	7037	309
*+Imogene's Ultra Rosalie	12	305	Mar	486	29	8136	445
*+Kneipp Spring Peerless Glory	8	219	Mar	752	41	7538	349
*+May Rose of Francesse	5	305	Feb	451	23	10502	451
+Oberland Valor's Bambi	Sr2	170	Mar	676	33	4486	211
*+Philosopher's Lona of Al-Phine	Jr4	305	Mar	155	9	10317	544
+Ren's Emerald Levity Rosita	Jr3	158	Mar	1022	39	6052	262
*+Sunny Meadows Nonda Lou	9	56	Mar	1558	64	2762	124
s. Mulhocaway Butterfat James	d. Daisy May of Sam Brown Farm						
*+Sunny Meadows Royal Lucinda	Sr4	78	Mar	1093	62	3005	163
*Sunny Meadows Supreme Leona	Sr3	365	Mar	37	2	11922	606
*+Valley Set Squire's Rosetta	Jr3	305	Mar	292	16	8207	416
*+Valley Set Timothy's Fayette	6	22	Mar	1098	53		
s. Langwater Timothy	d. Valley Set's U. Fan						
*+Way-Ellen Farms Jeannette	Jr3	72	Mar	1479	56	3400	148
s. Meadow Lodge King's Gallant	d. Maple Lane Frolic's Janet						
*Way-Ellen Farms Jenny	Sr3	189	Mar	886	49	6769	339
*+Wychwood Roza	Jr4	305	Mar	19	1	9300	525

§FORSYTHE, A. H., LOCUST LANE FARM, MEDFORD, N. J. ARHT

+Locust Lane A Comely	Jr3	98	Mar	997	46	3687	169
s. Coventry Butterfat Comet	d. Sunny's Abbess						
+Mac's Quoexin Patsy	Jr3	60	Mar	1215	54	2390	93
s. F. P. F.'s Highland Merrimac	d. P. H. Quoexin Poundstock						
+Major's Quoexin Lilly	Jr2	252	Mar	671	39	5841	331

§FORSYTHE, A. H. & D. H., LOCUST LANE FARM, MEDFORD, N. J. ARHT

+H. H. Madeline of Locust Lane	Sr2	116	Mar	618	34	3227	127
s. Hominy Hill Grenadier	d. Fairfields Madeline						
+Inspiror's Esther of L. H.	Jr2	254	Mar	686	32	6593	298

§FORSYTHE, D. H., LOCUST LANE FARM, MEDFORD, N. J. ARHT

+B. B. C.'s Jessie of L. L.	Jr2	105	Mar	604	32	2252	120
s. Brian Boru Contemptible	d. Freddie's Quoexin Jessie						
+Bright Lad's Quoexin Vainty	Jr2	105	Mar	735	33	2845	117
s. Chelly's Bright Lad	d. B. B. C.'s Vanity of Locust Lane						

§FORT, L. W., FORT'S GUERNSEY FARM, GREAT FALLS, S. C. ARHT

Clear Springs' Hon-Anna	#Jr4	357	May	340	17	9581	473
*Foremost Acme's Clara	6	359	Mar	749	38	12954	586
+High Honor's Minnie	Jr2	272	Mar	816	43	7556	365
*+Invader's Delightful	Sr3	50	Mar	1457	67	2235	108
s. Lucky Ida's Invader	d. Valmoot's Delight						
*+Kerr's Foremost Maxim's Alice	Jr3	125	Mar	1301	59	5119	244
Klondike Premost Vera	Jr2	184	Mar	1012	53	5866	291
Northern F Tulip	Jr3	152	Mar	1148	60	6274	317
+Queen Joyous Cora	Jr3	183	Mar	831	44	5714	283
Queen's Royal Lass	Jr4	78	Mar	1628	69	4178	192
s. Model Goldenrod's Royal Ladd	d. Lieutenant's Queen						
*Rock Springs Madge	5	208	Mar	1103	60	8394	430

§FOUCHE, WILLIAM A., ADAMSTOWN, MD.

*Court Manor Victor's Babie	Jr4	365	Jan	508	29	10293	512
+Jaebardale Forward's Annette	Jr2	305	Dec	450	20	8027	310
+Jaebardale Forward's Princess	Jr2	305	Dec	201	10	6931	375
+Morganwood Margaret Jessie	Jr2	305	Feb	287	15	6182	392
*Ruben's Rhoda	#7	337	Jan	442	23	9056	420
*Ruben's Ruthie	#6	335	Jan	558	26	10178	431
*+Rubob Beulah	Sr4	305	Feb	51	2	9208	456
+Windrift Pre Alfa	Jr2	269	Feb	484	29	6663	341

§FRAZIER BROTHERS, ROUGILLA FARM, ELLSWORTH, MAINE.

+Rougilla Baroness Juno	Sr2	19	Feb	802	30		
s. Thirlstane Baron	d. Juno of Beachcroft						

§FRAZIER, LLOYD J., ROUGILLA FARM, ELLSWORTH, MAINE.

+Rougilla Baroness Dorcas	5	291	Feb	545	31	9863	486

+Rougilla Baroness Pat	5	60	Feb	1260	63	2836	136
+Rougilla Charming Duchess	6	305	Feb	560	24	10831	457
+Rougilla P. Bona	Sr3	305	Apr	200	11	6362	430
+Rougilla Splendid Belle	Jr2	91	Mar	1186	52	3656	155

FULLER, ALVAN T., RUNNYMEDE GUERNSEY FARM, NORTH HAMPTON, N. H.

Runnymede Lucille	Sr4	355	Oct	411	21	8508	405
+Runnymede Media	Sr2	120	Feb	953	38	4023	160
s. Haven Hill Royal Philosopher	d. Runnymede Fifi						
+Runnymede Norma	Jr2	106	Feb	678	28	2671	112
s. Haven Hill Royal Philosopher	d. Runnymede Sally						
+Runnymede Phil's Florette	Jr2	106	Feb	812	35	3238	140
s. Haven Hill Royal Philosopher	d. Runnymede Florette						

GALLUN, EDWIN A., ANCHOR POINT FARMS, HARTLAND, WIS.

+Anchor Point Acme's Fleur	Jr3	201	Apr	664	29	5551	225
Anchor Point Best Fern	Jr3	173	Apr	610	28	4867	218
¶Anchor Point Clear Garland	Jr2	195	Apr	960	51	7115	335
Anchor Point Clear Garnet	Sr2	223	Apr	573	30	5271	248
Anchor Point Clear Gem	Jr2	222	Apr	683	35	6631	280
*Anchor Point Mod. Balisande	6	365	Apr	605	33	12494	574
*+Anchor Point Mod. Cranberry	5	251	Apr	680	36	8032	397
Anchor Point Mod. Emerald	Sr4	186	Apr	655	33	7636	295
Anchor Point Mod. Fortuna	Jr3	186	Apr	781	41	5395	265
*Anchor Point Sabina's Gay	Jr2	104	Apr	1044	45	3900	150
s. R. Lane's Proud King	d. R. Lane Sabina						
+A. P. Ensign Grenadine	Jr2	232	Apr	674	33	5888	271
+Blossom of Cedar Glade	9	143	Apr	747	37	4182	211
+Hillside's Poppy	7	191	Apr	809	43	6316	316

GARDNER, O. MAX, JR., CLECO FARMS, SHELBY, N. C. ARHT

*+Boxwood's Queen Myra	7	144	Mar	663	36	3665	206
*Burkeville Tip-Top's Sallie	Jr4	194	Mar	439	19	5217	229
*+Clear View Felicia	#6	303	Mar	124	8	7398	356
+Cleco Baroness Elizabeth	Jr2	166	Mar	700	33	4018	178
+Cleco Marquise Elizabeth	Sr2	172	Mar	515	30	3276	175
*+Cleco Queen Elizabeth	Jr3	158	Mar	365	20	2754	152
+Cleco Viscountess Elizabeth	Jr2	166	Mar	595	36	3411	212
*Guernsdel Noble Ruth	Jr3	198	Mar	465	25	4363	229
*¶Hazelwood's Slipper	5	77	Mar	1051	40	2491	98
s. Klondike Hollistar	d. Hazelwood's Kittie						
*+Hillbright Prim Sally Ann	Sr4	132	Mar	876	41	4184	197
*+Idlehour's Marigold	6	237	Mar	454	23	5661	267
*Maxim's Jewel of New River	8	244	Mar	460	25	5735	292
*Maxim's Nancy of Grassy Grove	9	365	Feb	167	8	11307	504
*+Maxim's Patience of New River	6	284	Mar	320	12	6406	301
*+Nannie Lee of Sunset Farm	Jr4	128	Mar	689	37	3594	176
*+Rolling Hills Golden Glory	Jr4	193	Mar	657	36	5155	262
**Sunshine's Viscount's Imogene	5	149	Mar	854	39	4691	215
*+Sunshine's Viscount's Rita	5	158	Mar	672	34	4427	218
*+Traxler's Dodsworth Maid	5	72	Mar	910	37	2175	90
s. Bryn Du Maxim Dodsworth	d. Traxler's Ideal Maid						
*+Twin Brook Maxim Bonnie Ann	Sr4	33	Mar	1286	66	1344	69
s. Quail Roost King Glamour	d. Leader's Foremost Bonnie Ann						
*+Verne Dale Majesty's Fern	Jr3	119	Mar	573	27	2440	118
*+Verne Dale Majesty's Hazel	Jr3	96	Mar	668	39	2228	128

GEURKINK, LARRY, ENID, OKLA. ARHT

Brazos Neighborly Gift	Jr2	99	Mar	764	31	2539	102
*Seco Rosalita	*Jr3	361	Mar	42	2	7221	334

GLOVER, E. S., RIDGELEA FARM, BLUFF CITY, TENN.

McDonald Farms Pre Nice Girl	Jr2	365	Dec	78	3	9236	426
+Pinemont's Lady Bell	6	231	Jan	673	39	7039	350
+Pinemont's Linda Lady	5	275	Dec	556	28	8850	442

§GORDON, GALE F., GORDONDALE FARM, NELSONVILLE, WIS. ARHT

+Gordondale Leading Lady	Jr2	117	Mar	799	41	3738	181

§GORDON, L. E., GORDONDALE FARM, NELSONVILLE, WIS. ARHT

*+Gordondale Babs	Sr3	281	Mar	187	11	5569	276
*+Gordondale Destiny	Sr4	262	Mar	495	27	6979	378
*+Gordondale Faline	8	305	Feb	161	10	6788	380
*+Gordondale Gena	6	279	Mar	664	33	9306	465
*+Gordondale Geneva	5	305	Feb	198	10	9421	439
+Gordondale Jean	7	305	Feb	402	19	9420	452
*+Gordondale Keepsake	Sr3	183	Mar	659	32	4953	233
*+Gordondale Mayola	9	257	Mar	404	25	7187	384

§GREENEBAUM, LOUIS J., WILLOW BROOK FARM, PEWAUKEE, WIS. ARHT

*+Willow Brook King's Bess	Sr4	129	Mar	787	32	3858	162
+Willow Brook King's Cora	Sr3	142	Mar	756	31	4084	187
*+Willow Brook King's Diamond	Jr3	111	Mar	979	41	3917	170
s. Meadow Lodge King's Gentleman	d. Gay Topsy of Glencoe						
*+Willow Brook King's Eileen	Sr3	137	Mar	805	36	4105	183
*+Willow Brook King's Genevieve	Sr3	208	Mar	599	34	5544	287
*+Willow Brook King's Gloria	Sr4	191	Mar	797	39	6147	293
*+Willow Brook King's Lady Rose	5	305	Mar	54	2	6396	317
+Willow Brook King's Lida	Jr2	305	Feb	194	10	5537	270
Willow Brook King's Lilac	Sr2	365	Jan	71	4	9393	451
Willow Brook King's Lolly	Jr2	342	Mar	413	23	5947	291
Willow Brook King's Maybell	Sr2	365	Feb	337	21	8217	414
*+Willow Brook King's Meadowlark	Sr3	61	Mar	1105	47	2986	130
+Willow Brook King's Merrymaid	Jr2	305	Feb	331	14	7496	291
+Willow Brook King's Princess	Sr4	189	Mar	690	36	5632	268
*+Willow Brook King's Sepia	#Jr3	294	Feb	175	9	5646	261
*Willow Brook King's Souvenir	Sr3	365	Mar	253	17	7377	431
*+Willow Brook Meadow Queenie	5	76	Mar	1402	55	3584	147
*+Willow Brook Valmead's Honoria	Sr4	122	Mar	1078	46	4845	191
s. Gaylord's Valmead	d. Willow Brook Sheila						

§HAMILTON, KAY, HAMILTON GUERNSEY FARM, RIVERTON, UTAH.

*+Ermia of Union	7	183	Mar	989	46	8814	437

§HAMILTON, T. R., HAMHURST FARM, BURKEVILLE, VA.

Hamhurst Danny Boy's Maisie	5	76	Mar	946	50	2594	127
s. Bournedale Danny Boy	d. Rose's Maxim Maisie						
Hamhurst Danny Boy's Mirth	Sr3	220	Mar	570	33	6081	326
Hamhurst Danny Boy's Tessie	5	365	Feb	346	20	10719	574

§HARVILLE, THOMAS, MRS. & ARTHUR, AVALON GUERNSEY FARMS, NEW MILFORD, OHIO. ARHT

+Avalon Brilliant Faithful	Jr2	149	Apr	740	35	4379	197
+Avalon Brilliant Flirt	Jr2	155	Apr	670	30	3670	160
+Avalon Brilliant Florabelle	Jr2	177	Apr	976	42	6071	270
+Avalon Brilliant Flute	Jr2	155	Apr	877	37	5330	241
+Avalon Brilliant Ila	Jr2	246	Apr	576	30	6231	313
+Avalon Brilliant Rosetta	Jr2	177	Apr	904	42	5488	253
+Avalon K. Martha	Sr2	198	Apr	692	33	5060	230
+Avalon K. Rosamond	Sr2	133	Apr	1054	36	4845	193
+Avalon Rose King's Alice	Jr2	98	Apr	600	24	2151	94
s. Antietam Rose King	d. Avalon Brilliant Alice						
+Avalon Rose King's Maiden	Jr2	95	Apr	614	31	2094	101
s. Antietam Rose King	d. Avalon Brilliant Maid						
+Avalon Rose King's Margaret	Jr2	92	Apr	629	27	2104	86
s. Antietam Rose King	d. Avalon Brilliant Marjorie						
¶Avalon Rose King's Merrymaid	Jr2	305	Jan	44	2	6135	329
+Avalon Rose King's Virginia	Sr2	126	Mar	682	32	3349	151

§HATHEWAY-STEANE CORPORATION, THE, CORONA FARM, SOUTHWICK, MASS. ARHT

*Broad Hill Sapphire	7	365	Feb	251	15	13482	654
*+Broad Hill Stardust	8	176	Mar	979	46	7021	309
+Corona's Alert Moccasin	Jr2	142	Feb	678	38	3742	208
*+Corona's Annabella	Sr3	102	Mar	868	50	3094	175
+Corona's Butterfat Anita	Jr2	242	Mar	533	32	5340	283
+Corona's Butterfat Emerald	Jr2	242	Mar	573	33	5588	299
+Corona's Butterfat Queenie	Jr2	237	Mar	454	25	4696	240
*+Corona's Fay	Jr3	248	Mar	676	40	6777	359
*Corona's Jeannette	5	262	Mar	675	43	7928	429
*+Corona's Rose Marie	Jr3	122	Mar	1198	64	5230	261
*+Corona's Rosette	5	219	Mar	781	44	6653	347
+Corona's Sparkle	Jr2	193	Mar	644	37	4644	254
*+Lewellmond Lady Jane	6	57	Mar	1517	79	3680	133
s. Langwater Hampden	d. Lewellmond Vamp						
*+Lone Maple Butterfat Marie	9	264	Mar	568	34	6695	335
*+Lone Maple Butterfat Sally Ann	10	152	Mar	1305	74	7043	368
*+Prospect's Myrtle	6	305	Feb	457	27	9038	462

§HAYNES, JOHN & SON, SPARJA FARM, GRANVILLE, OHIO. ARHT

+Comfort Ph. Nadene's Nancy	Sr2	86	Mar	795	34	2362	101
s. Antietam Pharobond	d. Comfort M. Nova's Nadene						
*+Hillcrest Queen Joyce	Jr4	85	Mar	1188	54	3457	157
s. Willow Brook's Veteran Sailor	d. Joy of Hillcrest						
+Sparja Farms Steadfast's Sally	Jr2	257	Mar	574	32	6338	319
Sparja Farms Wonder's Paulette	Jr2	201	Mar	664	33	5028	230
*+Sparja's Cardinal's Mary	5	79	Mar	1183	51	3103	135
s. Langwater Cardinal	d. Mary Ann of Rural Home						
*+W. P. S. Homestead	#10	274	Mar	77	3	7171	315

§HAYNES, PAUL O., SPARJA FARM, GRANVILLE, OHIO. ARHT

+Bart's Vivion of Oakdale	5	87	Mar	881	38	2698	118
s. Welcome-In Forward's Bart	d. Duke's Vivion of Oakdale						

HIGGINS, CHARLES A., SOUTH BROOK FARM NO. 1, KENNETT SQUARE, PA. ARHT

*+Duchess of Marlboro	Jr4	300	Apr	959	61	10743	640
*Foremost Acme's Quartillie	7	365	Feb	467	24	14421	697
*+Longwood Sadie	7	226	Apr	1009	48	9135	433
*+Marlboro Beth	Jr4	120	Apr	1189	65	5114	255
*+Marlboro Mary Rae	Sr3	94	Apr	1382	53	4325	172
s. Winlochan Prince Don Marlboro	d. Tillybardin Beauty's Pansy						
*+Marlboro Pansy	6	105	Apr	1300	57	4830	223
s. Mulhocaway Butterfat Cherub	d. Tillybardin Beauty's Pansy						
*+Marlboro Princess Donna	Jr3	44	Apr	1319	61	1828	85
s. Winlochan Prince Don Marlboro	d. Amy's Roberta						
*+Marlboro Princess Ivy	Jr3	61	Apr	1099	55	2386	111
s. Winlochan Prince Don Marlboro	d. Marlboro Godiva						
*McDonald Farms Garland	9	365	Apr	286	16	14624	731
*+Spar Hill Verbena 2d	5	305	Feb	686	38	9295	460

§HIGGINS, CHARLES A., SOUTH BROOK FARM NO. 2, KENNETT SQUARE, PA. ARHT

+Marlboro Daphne	Jr2	205	Apr	861	42	5989	292
+Marlboro Princess Aster	Jr2	128	Apr	976	44	4350	181
+Marlboro Princess May	Jr2	179	Apr	728	35	4562	223
+Marlboro's Bonny Princess	Jr2	198	Apr	902	42	5999	278

§HILL, H. ISAAC, MARI-MOCK FARM, NORTH OGDEN, UTAH. ARHT

*Caumsett Harbor Veda	5	250	Apr	721	38	6920	303
*Cottie's Royal Star Fawn	Sr3	338	Apr	437	20	8737	444
*Lottie of Chicona	12	329	Apr	726	32	10699	440
*+Tarbell Farms Peerless Sibena	10	136	Mar	740	33	4337	197
Wasatch Supreme Joan	Jr2	213	Apr	711	33	5472	264

§HINES, C. P., GRASSLAND FARM, SALISBURY, CONN. ARHT

+Elm Hill Margery	Jr3	31	Feb	1455	64	1527	68
s. Webotuck Majesty	d. Elm Hill Hopefull						

§HOLMAN, PAUL R., INDIAN BOULDER FARM, BOLTON, MASS. ARHT

Nechaun of Indian Boulder	Jr2	255	Apr	870	43	6365	384
+Netab of Indian Boulder	Sr2	185	Apr	786	37	5476	256
+Salali of Indian Boulder	Jr2	305	Mar	202	11	7537	362
*+Secret's Woodland Sprite	7	305	Mar	42	2	10075	539
+Wichapi of Indian Boulder	Jr2	172	Apr	1022	51	6762	315
Wulisso of Indian Boulder	Jr2	350	Mar	442	24	8558	435

§HOLMES, P. A. & SON, HOLMEAD FARM, MOUNT VERNON, MO. ARHT

*Holmead Royal Jane	Sr4	365	Jan	332	21	8875	524
Holmead Royal Juanita	Jr2	288	Mar	732	35	6340	368
Holmead Royal Queenie	Jr2	280	Mar	560	30	6235	326

§HOOD, HELEN D., HOOD FARM, DERRY, N. H. ARHT

+Hood Kroft Anna Lady	Jr2	45	Mar	889	36	1332	55
s. Caumsett Airman	d. Pine Hill C. P. Anna						
+Hood Kroft Beauty Lady	Jr2	110	Mar	758	33	2957	124
+Hood Kroft Charlotte Lady	Jr2	140	Mar	626	34	3155	150
+Hood Kroft Crescent Lady	Sr2	192	Mar	570	26	4253	193
+Hood Kroft Faithful Lady	Jr2	90	Mar	698	28	2106	83
+Hood Kroft Happy Lady	Jr2	187	Mar	528	25	3612	170
+Hood Kroft Lady Abigail	Jr2	242	Mar	519	26	5018	244
Hood Kroft Lady Faith	Jr2	340	Mar	468	34	7373	342
+Hood Kroft Lady Protegee	Jr2	208	Mar	672	32	5250	229
+Hood Kroft Mary Lady	Jr2	34	Mar	895	32	969	35
s. Pine Hill Airgent	d. Pine Hill Mary-M.						
+Hood Kroft Radiant Lady	Jr2	185	Mar	596	29	3680	181
+Hood Kroft Rosette Lady	Jr2	117	Mar	796	36	3192	136
*+Pine Hill A. Rhoda	Jr4	96	Mar	961	46	3342	149
+Wadsworth Corsair's Gertie	Sr2	126	Mar	645	34	2816	136

§HOWELL, EARL E., HOWELL FARM, OKLAHOMA CITY, OKLA. ARHT

*+Cooper's Majesty Marion	5	84	Mar	1125	62	3328	183
*+Flower of Victory	Sr4	305	Feb	241	14	9460	524
+Golden Glen Goldie	Jr2	209	Mar	594	28	4025	203
*+Lady Flora of The Glen	6	99	Mar	1266	54	4223	200

HUFFMAN, R. O., PRECEDENT FARMS, MORGANTON, N. C.

¶Fairlawn Hornet's Ramona	Jr2	294	Apr	901	46	10059	454
**Horse Shoe Conrad's Princess	6	106	Apr	1649	60	6211	262
¶Langvalley Levity Valorie	Jr3	69	Apr	1171	50	2670	112
s. Curtiss Franchester Levity Ace	d. Horse Shoe King's Valorie						

¶Miniborya H. Blanche	Sr3	108	Apr	1135	54	4148	205
s. Miniborya Viking Hertha	d. Clear Springs' Maxim F. Erma						
*¶Northern F. Mansell	Sr4	129	Apr	1376	57	5830	276
¶Precedent Maxim Nan	Sr2	108	Apr	1074	53	4078	179
¶Sky Brook Martell	Jr2	108	Apr	1198	48	3995	170
*¶Walnut Valley Mae	Jr4	262	Apr	1051	52	10349	496
*Woodside Lord Elba Christine	Jr2	173	Apr	1270	55	7245	314

§HUNT, ROBERT L., JR., HUNTLAND FARM, LATTIMORE, N. C. ARHT

*+Gay Burnette	6	105	Mar	816	45	3523	211
*+Huntland Maxim Connie	Sr3	159	Mar	725	36	4924	261
+Huntland Maxim Hilda	Jr2	265	Mar	572	36	6120	342
+Huntland Maxim Judy	Sr2	64	Mar	931	50	1833	100
s. Sky Brook Rose Maxim's Andy	d. Royal Gay Julia						
Huntland Maxim Mamar	Jr2	229	Mar	588	35	5117	251
Huntland Maxim Rosemay	Jr2	232	Mar	746	34	6295	284

§HUNT, ROBERT L., JR. & J. J., HUNTLAND FARM, LATTIMORE, N. C. ARHT

*+Bynum's Sequel Grace	10	171	Mar	697	36	4893	256
*+Gay Alma H.	5	120	Mar	1382	75	5679	329
+Huntland Maxim Alma	Jr2	113	Mar	798	42	3356	178
+Huntland Maxim Laura	Jr2	205	Mar	536	30	4501	238
*+Huntland Royal Laura	#Sr3	304	Feb	12	1	8188	414
+Huntland Sequel Mary	Jr2	74	Mar	930	48	2299	114
s. King Sequel of Sunny Lea	d. Beaverland Gay Patsy's Mary						
*+Lawrence's Lucky Strike Rose	8	163	Mar	820	40	5309	269
*+Merrilea Mck Bobolink	6	66	Mar	1419	71	2906	145
s. Riegeldale Viscountess' Mck King	d. Democrat's Oakhurst Daisy						
*Sycamore Glowing Bettie	Sr4	345	Mar	596	36	11951	688
*+Ward's Juliette	6	177	Mar	754	39	6536	308

§JENKINS, C. L., GOLDEN HILLS FARM, PERU, IND. ARHT

*+Alfarrest's L. P. Sue	5	249	Mar	776	39	8104	381
+Big Springs Princess Julia	#7	267	Feb	281	11	11790	462
+Golden Hills A Cozy	Jr4	253	Mar	787	39	7960	365
+Golden Hills B. Beatrice	Sr3	255	Mar	442	25	6969	329
*Golden Hills Levity Lou	Sr4	14	Mar	655	37		
s. Gayoso Levity Matchless	d. Leafy Lane Radience						
*Golden Hills S. Bernice	Jr3	31	Mar	919	36		
s. Wey Acres Levity Sheik	d. Leahaven Brilliant						
+Golden Hills S. Betty	Jr2	139	Mar	1027	45	5244	233
+Golden Hills S. Brenda	#Jr2	279	Mar	72	3	6156	286
+Golden Hills S. Noreen	Jr2	274	Feb	712	34	8673	411
*Golden Hills S. Radient	Jr3	49	Mar	1120	52	1747	78
s. Wey Acres Levity Sheik	d. Leafy Lane Radience						
*+Golden Hills S Rose	Jr3	152	Mar	961	47	5447	259
*+Golden Willow Levity	Jr4	51	Mar	1469	67	2428	110
s. Sterlingold Levity Lustrous	d. Villa Crest Lovely						
*+Leahaven Brilliant	6	305	Dec	75	4	12659	546
*+Leahaven Brilliant	7	71	Mar	1704	79	3822	168
s. Tianna's Felix	d. Scheyenne's Brilliant Lady						
*+Normandy Leona Maiden	Jr4	127	Mar	871	47	4244	229
*+Rosemont Moe	10	271	Mar	1130	56	12022	547
*+Signet's O Edwina	Jr4	37	Mar	1481	64	1730	74
s. Pine Manor King's Signet	d. Commando's Opanline						
+Starr Farm Juan Lassie	Jr2	213	Mar	545	29	4258	228
*+Starr Farm Lucky Rose	5	305	Dec	257	14	10383	498
*+Starr Farm Lucky Rose	6	64	Mar	976	46	2126	101
s. Maple Lane Lucky Starr	d. Missaukee Mildred's Rose						
*+Starr Farm Miss Cynthia	6	23	Mar	1098	60		
s. Langwater Monopoly	d. Starr Farm Goldenlocks						
+Starr Farm Miss Rebecca	Jr2	213	Mar	690	36	4657	223

§JENKINS, C. L. & MOY, JULIUS, GOLDEN HILLS FARM, PERU, IND. ARHT

+Bryn Du Templar's Saucy	Sr3	231	Feb	489	25	6865	311
+Collinwood Marvel Ann	Jr2	91	Mar	742	37	2267	108
*+Starr Farm Bara Belle	Sr3	139	Mar	1098	56	6197	313
+Starr Farm Levity Serene	Jr2	78	Mar	1035	47	2790	130
s. Hullwood Farm Belle's Levity	d. Perego's Sybil						
+Starr Farm Miss Favorite	Jr2	281	Feb	568	32	7576	390
Starr Farm Miss Jealousy	Sr2	365	Jan	163	10	9464	500
*+Starr Farm Miss Jealousy	Sr3	38	Mar	1026	51	1253	60
s. Langwater Monopoly	d. Jessie of Sylvan Glade						

§JENNINGS, R. R., JACKSONVILLE, FLA. ARHT

+Riegeldale Maximost Flower	Sr2	46	Mar	712	33	984	46
s. Renabie Riegeldale Maximost	d. Riegeldale Emory's Flower						

§JOHNSON, ARNIE, GRANGER, WASH. ARHT

*+Leonidas' Dilene	6	149	Mar	676	45	4185	238
*+Rozacres Dell	Jr4	244	Mar	546	33	6242	335
+Rozacres Desire	Jr2	206	Mar	684	38	5253	274

§JOHNSON, ARNOLD S., MILLINGTON, MD. ARHT

+Firremda's Prudence	Jr2	305	Jan	155	11	6287	293
*+Gayhead's Loyal Eva	Jr3	278	Mar	573	29	8031	387
+Meredith Victoria's Fay	Sr4	157	Mar	596	22	4041	170
*+Springside Betty	Jr4	337	Mar	612	32	6148	302
Springside Coronation Ann	5	363	Mar	594	29	11689	505
+Springside Coronation Rose	6	199	Mar	785	38	6908	334

§JOHNSON, BRUCE A., GRANGER, WASH. ARHT

*+Neaster of Chicona	7	304	Feb	276	14	10353	466
*Neon of Chicona	5	341	Mar	638	36	11194	564
*+Novelty of Chicona	10	200	Mar	970	46	7685	376
*Nylon of Chinook	8	365	Mar	446	29	10166	590
*+Rozacres New Year	Sr3	207	Mar	625	36	5882	303

§JORDAN, ARDEN O., KADOCKADEE FARM, CONCORD, N. H. ARHT

Kadockadee Rascal's Charmeuse	Jr2	237	Mar	440	20	4894	239

§JORDAN, WILLIAM T., KADOCKADEE FARM, CONCORD, N. H. ARHT

*+Kadockadee Dairymaid	7	286	Feb	624	27	10233	431
+Kadockadee Daylight	Sr3	86	Mar	1066	41	3160	121
Kadockadee Iola	Sr2	193	Mar	663	30	4912	221
+Kadockadee Laurel Witch	Jr2	247	Mar	335	16	4527	216
Kadockadee Merry Uranium	Jr3	256	Mar	520	32	6462	352
Kadockadee Novel Uralee	Jr3	212	Mar	593	28	5076	237
Kadockadee Rascal's Inkspot	Jr2	244	Mar	453	23	5233	250
**¶Kadockadee Rascal's Muralee	#6	300	Mar	142	7	10011	382
+Kadockadee Rascal's Prim	Sr2	225	Mar	452	24	4848	237
*Kadockadee Snowdrop	#Sr4	354	Feb	150	8	11607	601
Kadockadee U Kaywitch	Jr3	229	Mar	598	24	6017	227
+Kadockadee Uralee	Jr2	57	Mar	1082	38	1991	74
s. Wethersfield Rascal	d. Kadockadee Royal Uralee						
*Kadockadee Uranium B.	7	294	Mar	300	18	8579	436
Kadockadee Uranium Colleen	Sr2	211	Mar	512	27	5219	243
*Kadockadee Uranium Lee	15	281	Mar	403	20	8469	371
*+Kadockadee Valetta	5	72	Mar	1700	71	3901	181
s. Langwater Kenilworth	d. Kadockadee Mayetta						

§JORDAN, WILLIAM T., JR., KADOCKADEE FARM, CONCORD, N. H. ARHT

Kadockadee Rascal's Rose	Sr2	222	Mar	612	30	5412	253

KATZ, S. L., FAIRLAWN FARMS, PORT CHESTER, N. Y. ARHT

Fairlawn Actor's Bonny	Jr2	313	Apr	1063	56	12333	591
Fairlawn Actor's Daffodil	Sr2	168	Apr	1045	51	6347	288
Fairlawn Actor's Dairyqueen	Jr3	254	Apr	964	55	8665	444
Fairlawn Actor's Melba	Jr2	196	Apr	720	39	6084	292
Fairlawn Actor's Phyllis	Jr2	202	Apr	1132	51	8214	370
Fairlawn Actor's Prima Donna	Jr2	42	Apr	1051	37	1471	56
s. Fairlawn Peerless Actor	d. Fairlawn K. Debutante						
*Fairlawn Hornet's Chikola	Sr4	365	Mar	623	45	14125	808
Fairlawn Hornet's Gloria	Jr2	48	Apr	1058	37	1565	55
s. Fairlawn Actress' Hornet	d. Fairlawn Actor's Ibhela						
Fairlawn Hornet's Glorious	Jr2	74	Apr	1032	44	2509	100
Fairlawn Hornet's Karena	Jr2	218	Apr	1003	48	8254	366
Fairlawn Hornet's Memoir	Jr2	126	Apr	944	45	4311	200
Fairlawn Hornet's Snowflake	Jr2	61	Apr	1463	55	2843	116
s. Fairlawn Actress' Hornet	d. Fairlawn H. Freckles						
Fairlawn Katrina	Jr2	365	Apr	214	14	10009	546
Fairlawn K. Ballerina	Jr2	226	Apr	862	46	7357	369
Fairlawn Peer's Calendar	Jr2	210	Apr	807	45	6735	326
Fairlawn Peer's Holly	Jr2	229	Apr	1006	49	8320	389
Fairlawn Peer's Lily	Jr2	212	Apr	797	42	6088	318
Fairlawn Peer's Monita	Jr2	365	Apr	87	5	12954	647
Fairlawn Peer's Moonlight	Sr2	205	Apr	710	41	6062	333
*Gray Haven Argo's Pat	5	365	May	83	4	13390	699
*Leeside Atlantic Princess	Sr3	365	Mar	353	31	13266	607
*Nyala's Hornet Golden Gem	5	191	Apr	1059	47	7933	364
Sterlingold Memento	Sr2	269	Apr	964	52	9528	498

KAUFMAN, H. A., MELODIE LANE GUERNSEY FARM, LA SALLE, COLO. ARHT

Melodie Lane's Chi Baba	Jr2	261	Mar	446	19	5595	250

KAUFMAN, WALLACE I., MR. & MRS., MELODIE LANE GUERNSEY FARM, LA SALLE, COLO. ARHT

*McKerrow's Jenny Belle	Sr4	275	Mar	572	31	7315	344
+Melodie Lane's Lili Marlene	Jr2	88	Mar	877	39	2714	121
Melodie Lane's Marie	Jr2	202	Mar	690	33	5003	219
Melodie Lane's Whispering Hope	Jr2	219	Mar	685	30	5464	227

§KENT, R. W., KENT'S GUERNSEY FARM, SILURIA, ALA.

+Elmlee Belle	10	239	Apr	530	26	5310	258
+Kelmar Cloverly's Minuet	6	253	Mar	876	37	8949	402
+Normadale Alice Supreme	8	230	Apr	537	23	5492	258
+Valmar's Mary-Rae	8	225	Apr	990	41	8167	355

§KERR, PAUL H., KERR'S GUERNSEY FARM, COLUMBIA, S. C. ARHT

+Kerr's Foremost Angie	5	289	Apr	397	24	5962	302
+Kerr's Foremost Betsy	Jr4	305	Mar	123	6	8491	390
*+Kerr's Foremost Hilligold	Jr3	305	Apr	131	5	7709	352
*Kerr's Foremost Hollidawn	Jr3	365	Apr	633	38	9848	514
+Kerr's Foremost Ideal	5	254	Apr	727	41	6772	331
*+Kerr's Foremost Janice	Jr3	267	Apr	752	40	7306	364
+Kerr's Foremost Maxim's Carol	Jr2	47	Apr	864	38	1339	58
s. Quail Roost NoMax Design	d. Kerr's Foremost Betsy						
+Kerr's Foremost Maxim's Hazel	Jr2	71	Apr	942	41	2209	98
s. Quail Roost NoMax Design	d. Kerr's Foremost Holliann						
+Kerr's Foremost Maxim Sophia	Jr2	152	Apr	783	42	4091	201
+Kerr's Foremost Maxine	Jr4	259	Apr	547	31	6251	342
*+Kerr's Foremost Rosela	6	200	Apr	886	47	6598	334
+Kerr's Foremost Susan	Sr4	168	Apr	933	53	5572	297
*Summeridge Maxim Primrose	7	182	Apr	1223	64	7578	391
*+Summeridge Maxim's Brenda	7	171	Apr	1081	54	6933	309

§KIEF, MARILYN C., KIEF'S FARM, SALSBURY COVE, MAINE. ARHT

+Royal's Sue of Comina Farm	Jr4	305	Apr	311	16	11190	535

KIRKHART, CLOID, KIRKHART'S GUERNSEY FARM, CUYAHOGA FALLS, OHIO. ARHT

**¶Kirkhart's Annabelle	Sr4	289	Mar	250	15	8492	398
*¶Kirkhart's Carnation	Jr3	168	Mar	705	35	4577	236
**¶Kirkhart's Cassie	Jr4	305	Mar	195	12	6619	342
*¶Kirkhart's Co-ed	Jr2	244	Mar	391	20	5475	272
*¶Kirkhart's Companion	Jr2	279	Mar	281	17	5453	260
**¶Kirkhart's Content	Sr3	305	Mar	8	1	7831	400
*¶Kirkhart's Cottie	Jr2	272	Mar	308	18	5680	271
*¶Kirkhart's Peony	Jr2	258	Mar	355	22	5369	269
*¶Kirkhart's Poppy	Jr2	273	Mar	330	18	4894	251

KIRKHART, EDWARD M., KIRKHART'S GUERNSEY FARM, CUYAHOGA FALLS, OHIO. ARHT

*¶Kirkhart's Cereus	Sr3	305	Mar	304	18	7195	361
**¶Kirkhart's Dulcie	8	305	Mar	48	2	9556	531

KIRKHART, KARL R., KIRKHART'S GUERNSEY FARM, CUYAHOGA FALLS, OHIO. ARHT

*¶Kirkhart's Carol	Sr3	287	Mar	437	34	7852	356
**¶Nancy of High-Nob View	7	305	Mar	152	8	10918	554

§KLAMPOTH, DONALD L., MAPLE LAWN FARM, CANAL WINCHESTER, OHIO. ARHT

*+Cadiz Hills Lad's Rosaline	Jr4	146	Mar	1086	53	6405	335
*+Joma of Penn Villa	Sr4	297	Mar	780	37	11437	516
+Maple Lawn Craftsman's Delight	Jr2	70	Mar	1065	53	2461	123
s. Mayflower's Craftsman	d. Maple Lawn Rubella						
+Maple Lawn Craftsman's Flossy	Jr2	87	Mar	961	42	2774	128
s. Mayflower's Craftsman	d. Trojan's Patsy S.						
+Maple Lawn Craftsman's Tam Gay	Jr2	137	Mar	705	33	3533	164
*+Maple Lawn Dude's Bonita	5	100	Mar	1270	61	4341	210
s. Maplelawn's Dude	d. Maple Lawn Flossetta						
*+Maple Lawn Grace's Tamera	5	143	Mar	1384	64	6810	304
+Maple Lawn Priscilla Ann	Sr3	226	Mar	756	39	6330	313
+Maple Lawn Rubella	7	275	Mar	610	29	8375	375
*+Maple Lawn Sophie's Flo	Jr4	126	Mar	768	38	3757	182
*+Maple Lawn Winnie	Sr4	49	Mar	1081	46	1735	76
s. Maplelawn's Dude	d. Sue of Maple Lawn						

§KLAUS, CATHARINE E., SUNNY ACRES, CLINTON CORNERS, N. Y. ARHT

+Coldbrook Sparkle	Jr2	264	Apr	749	40	7622	374
+Elmcrest Peter's Lily Anna	Jr2	191	Apr	634	33	4374	232
+Pride's Glenda of Sunny Acres	8	305	Apr	679	37	9787	477
+Royal Sally of Middlevale	8	305	Apr	310	16	6324	373
+Sunny Acres Valor's Judith	Jr2	74	Apr	900	42	2313	108
s. Peerless Annette's Valor	d. Peter's Judy of Sunny Acres						
+Sunny Acres Valor's Karen	Jr2	117	Apr	786	36	3314	145
+Sunny Acres Valor's Kit	Jr2	277	Apr	576	30	5784	286
+Sunny Acres Valor's Kitten	Jr2	43	Apr	952	42	1290	58
s. Peerless Annete's Valor	d. King's Kitty of Sunny Acres						
+Sunny Acres Valor's Sally	Jr2	87	Apr	758	32	2443	96

*-Twin Birch Pal's Merrily Sr3 237 Apr 666 38 7180 370

KNUTH BROTHERS, SPRINGHILL FARM, HOMER, MICH.
*Big Girl Fairlawn Sr4 365 Jan 308 15 18751 815
*Cesor Elliton's Peggy 5 365 Mar 268 16 9769 499
*Dutchman's Flora's Pat Sr3 128 Feb 1095 61 5550 284
*Dutchman's Goldcup Jr3 365 Feb 502 24 13617 575
*Dutchman's Linda Lee's Lou Jr3 152 Mar 781 43 5417 273
s. Lockshore Royal Dutchman d. Jacob's Linda Lee
*Dutchman's Mirth Jr4 305 Feb 537 31 10107 506
*Dutchman's Rachaeline 5 335 Mar 765 43 12471 636
Dutchman's Stellamaid Jr2 319 Mar 547 25 9529 442
La Noce's Goldy Jr2 365 Feb 182 11 12441 664
Prince's Belle Fashion 5 344 Mar 844 46 13446 705
Springhill's Pansy Girl Jr2 341 Mar 539 31 9289 489
Wilholm S Joyce Jr2 189 Mar 777 41 5567 288

$KOHLER, THEODORE E., MARODORE FARM, GROVEPORT, OHIO. ARHT
*-Ancestral Acres Elsie Jr4 111 Apr 1446 75 5516 286
+Marodore Charming Angela Jr2 38 Apr 1066 50 1391 60
s. McDonald Farms P. Luck Charm d. Marodore Annette
+Marodore Charming Dee Jr2 236 Apr 700 39 6282 321
*-Marodore Charming Ruth Sr2 305 Mar 93 4 6360 379
+Marodore Diana Jr2 305 Mar 253 13 7302 359

KRAUS, GILBERT J., SUGAR BOTTOM FARM, FURLONG, PA. ARHT
*+Bear Haven Master's Coquette Sr4 71 Apr 1219 48 3074 127
*+Blakeford Lady Patina 5 257 Apr 797 42 8019 424
*+Chinquapin Pound Foolish 8 118 Apr 1300 59 5352 233
*+Doral S. Astor Jr3 289 Mar 290 17 6290 306
*+Esco's Merry Happiness 7 305 Apr 233 14 8130 435
*+Hominy Hill Gerrie Jr3 125 Apr 970 47 4361 197
*+Hominy Hill Hilda Jr3 96 Apr 1277 59 4262 185
s. Riggeldale Coronation King d. Hominy Hill Hester
Leeside Atlantic Dareen Sr2 365 Apr 226 15 10884 613
*+Queen Helen of Berryhedge #9 267 Apr 202 7 6441 255
+Sugar Bottom Alexander's Iris Jr2 298 Apr 738 37 8117 362
+Sugar Bottom Alexander's Lily Jr2 304 Mar 706 39 7754 401
*+Sugar Bottom Ellen Jr3 130 Apr 953 52 4414 211
+Sugar Bottom Folly Jr2 134 Apr 997 45 4754 211
+Sugar Bottom Princess Pat Jr2 178 Apr 844 41 5575 240

$LAYMON, HARVEY & LYBARGER, GEORGE J., LAY-BELLE, MOUNT VERNON, OHIO. ARHT
+Cadet's Anala Jr2 225 Apr 400 23 3939 182
+Cadet's Jana Jr2 241 Apr 378 20 4336 213
+Rex's Iris Mayda Jr4 150 Apr 620 24 3784 152
+Rex's Jean Bettina Jr3 181 Apr 548 22 5202 219
+Rex's Lauretta Sr2 305 Feb 264 13 8856 416
+Rex's Martena #Jr3 293 Apr 98 4 6483 303
+Rex's Nyda Sr3 201 Apr 670 27 6086 255
+Rex's Panola Sr3 152 Apr 487 21 3597 152

LEATH, MacLEAN B., UWHARRIE FARMS, ARCHDALE, N. C. ARHT
*¶Brookberry Foremost's Lora Jr4 116 Mar 1143 61 5537 258
*¶Foremost Royal's Sylvia 5 159 Mar 1165 56 6470 309
*Gabriel's Bernie 6 184 Mar 1067 55 8328 386
*¶Langvalley Susanna Levity Sr4 212 Mar 670 29 7014 301
¶LushAcres Boswell's Debby Jr2 71 Mar 1037 47 2389 104
s. Horse Shoe Conrad's Boswell d. Bethany Happy May
McNaughton's Sun-Pet Jr2 161 Mar 1022 42 6176 268
*¶Northern Conrad's Anita Jr3 92 Mar 811 40 2875 142
*Northern Conrad's Lupin Jr4 126 Mar 1376 64 6531 279
Northern F Azalea Sr2 365 Feb 75 3 12801 578
Uwharrie Foremost Affection Jr2 365 Feb 557 30 11978 542
*¶Verne Dale Bruno's Pansy 5 40 Mar 1505 57 1885 71
s. Edisto Farm's Bruno d. Butterfat Maud's Charm
¶Woodvale Pre Lass Jr3 305 Feb 365 19 9728 457

$LEBEIS, WALTER A., TUCK-A-WAY FARM, CHIPPEWA FALLS, WIS. ARHT
*+Curtiss Candy Levity Clara 6 170 Apr 597 30 4333 222
s. Green Meads Levity King d. Finchley Manor Joan
*Tuck-A-Way Countess 7 365 Feb 99 6 10654 572
-Tuck-A-Way Glow Jr3 124 Feb 671 35 8340 418
-Tuck-A-Way Iris Jr3 200 Apr 637 33 4627 231
*Tuck-A-Way Lady Dawn #5 320 Nov 268 17 7754 408
*-Tuck-A-Way Lady Ione 5 134 Apr 829 47 4705 239
s. Meadow Lodge King's Matador d. Tuck-A-Way Dixie
*-Tuck-A-Way Lady Paula 5 174 Apr 983 39 6525 254
*+Tuck-A-Way Lady Primrose Sr4 129 Apr 946 40 4513 198
s. Way Acres Honesty's Roger d. Pauline of Weowena Farm
*-Tuck-A-Way Lady Ramona 5 244 Mar 564 33 6179 304
*+Tuck-A-Way Modest Hope 8 85 Apr 852 47 2612 141
s. Meadow Lodge King's Matador d. Faith of Triple Creek
-Tuck-A-Way Peggy Jr2 305 Jan 256 14 6646 308
*-Tuck-A-Way Princess Charlotte Sr3 142 Apr 835 35 4902 218
s. Langwater Don d. Tuck-A-Way Lady Paula
*+Tuck-A-Way Queen Martha #Jr4 300 Mar 214 12 8260 459
+Tuck-A-Way Queen Pride Jr2 112 Apr 905 45 3594 160
s. Meadow Lodge King's Matador d. Lady Princess of Acre Fair
-Tuck-A-Way Queen Rose Jr2 292 Mar 441 28 6434 360

$LEE, ROBERT C., LEE FARMS, FAR HILLS, N. J. ARHT
*+Admiral Geronimo's Bayberry-Lee 9 95 Apr 1044 46 3565 154
*+Belle Butterfat of Milestones 6 269 Apr 398 21 4773 241
+Commadore Leeder's Carolyn Lee Jr2 305 Apr 54 3 5773 267
+Commodore Leeder Christy Lee Sr2 220 Apr 339 16 3501 158
+Commodore Leeder Coreen-Lee Jr2 123 Apr 666 35 2744 134
*+Commodore Leeder's Actress-Lee Sr4 52 Apr 1114 44 1915 76
s. Two Brooks Butterfat Leeder d. Commodore Thespian's Amy-Lee
*+Commodore Leeder's Agnes-Lee Sr3 305 Mar 24 1 7117 388
*+Commodore Leeder's Alice-Lee Sr4 129 Apr 1019 54 4970 229
*+Commodore Leeder's Ava-Lee Jr4 274 Apr 558 29 6944 318
+Commodore Sampson Clarissa Lee Jr2 193 Apr 446 24 3149 146
*+Commodore Thespian's Amy-Lee 5 259 Apr 471 24 6452 340
*+Thespian's Viola 10 78 Apr 1441 58 3633 148
s. Sequel Thespian d. Two Brooks Carpatha
*+Two Brooks May 8 134 Apr 1089 52 5317 244

$LEVY, BETA R., COLDBROOK FARM, BEDFORD VILLAGE, N. Y.
*+Coldbrook Chic Sr4 249 Apr 894 49 8997 455
+Coldbrook Goldigger Jr3 258 Apr 733 43 8004 430
*+Convent's C. Bigonia 5 305 Mar 278 14 10936 506
*+Valzac Levity Sarajane 5 61 Apr 1255 58 2605 131
s. Green Meads King Allegro d. Elmcrest Grey Annie Laurie

LEVY, HORACE L., CEE JAY STOCK FARM, NASHVILLE, TENN. ARHT
¶Alcazar's Mary Sue Jr3 305 Dec 352 17 8588 424
*Duke's Armande of Eldorado 5 365 Dec 624 35 13111 632
¶Levydale's Ann Elizabeth Jr2 302 Feb 552 27 8858 381
Levydale's Bess Sr2 291 Mar 611 39 6167 353

¶Levydale's Jean Sr2 305 Mar 162 11 8153 406

$LEWIS, E. H., MR. & MRS., DAIRY LAWN FARMS, JOHNSTOWN, OHIO. ARHT
*+Arbobess Peerless Evangeline #5 286 Apr 495 22 7591 333
*+Gayoso Prince's Carol #5 284 Apr 429 20 7066 338
*+Katherine Jane of Elm Echo 5 305 Jan 81 4 8095 379

$LEWIS, E. H., MR. & MRS. & RICHARD L., DAIRY LAWN FARMS, JOHNSTOWN, OHIO. ARHT
+Dairy Lawn's Royal Maribel #Jr2 295 Jan 237 15 5768 295

$LEWIS, RICHARD L., DAIRY LAWN FARMS, JOHNSTOWN, OHIO. ARHT
+Valor's Ellane of Dairy Lawn Jr2 305 Dec 272 16 7122 358

LIBERMAN, SIDNEY, VALLEY BROOK FARM, COLLEGEVILLE, PA.
'Bear Haven's Mister's Eve Jr2 235 Apr 538 27 5133 250
+Fritzlyn Gypsy Roseate Jr2 184 Apr 767 40 4836 245
+Valleybrook Champion Hazel Sr2 200 Apr 770 38 5138 248
+Valleybrook Champion Queenie Jr3 200 Apr 880 41 6041 277
Valleybrook Champion Theo #Jr3 358 Mar 153 7 6235 377
+Valleybrook Chic Deresea Jr2 189 Apr 852 43 5513 265
+Valleybrook Chic Vicky Jr2 78 Apr 918 44 2418 118
s. Fairlawn Actor's Jerard d. Spruce Run Bright Lad's Vicky
¶Valleybrook Clarion Lily Jr3 256 Apr 377 19 4813 232
+Valleybrook Coronet Buttergirl Jr2 200 Apr 707 41 4524 233
+Valleybrook Darius' Pride Sr2 199 Apr 779 35 5703 251

$LINDSAY, EARL T., MASSILLON, OHIO. ARHT
+Clearfield Joan Jr3 290 Apr 413 22 5430 270
+Clearfield Snowflake Jr2 284 Apr 394 21 5099 241
Clearfield Thelma Sr2 346 Apr 462 28 7631 378
+Clearfield Velma Jr3 305 Apr 204 13 6251 314
Clearfield Wilma Jr3 385 Mar 201 12 9500 470

$LINDSAY, HARRY D., MASSILLON, OHIO. ARHT
+Marymac Clearfield Chime Jr3 305 Mar 283 18 7185 368

LOCKE, R. F., LOCKSHORE FARM, HICKORY CORNERS, MICH. ARHT
+Geloster R. April Lady Jr2 64 Mar 806 37 1636 83
s. Lockshore Romulus d. Geloster Lady May
+Geloster R. Babette Jr2 283 Mar 397 23 5223 247
¶Geloster R. Brilliant Jr2 300 Mar 743 40 8756 403
¶Geloster Regina Jr2 39 Mar 1256 61 1521 74
s. Lockshore Romulus d. Geloster Folly
+Geloster R. Ethelmaid Jr2 190 Mar 542 25 3983 200
+Geloster R. Minerva Jr3 54 Feb 899 37 1707 73
+Geloster R. Patrice Jr2 284 Mar 343 19 4392 217
¶Geloster R. Pretty Vicki Sr2 133 Mar 945 51 4721 212
¶Geloster R. Thrush Jr2 54 Feb 1246 52 2315 98
+Geloster R. Virginia Jr2 84 Mar 764 44 2229 110
s. Lockshore Romulus d. Geloster Lady Virginia
+Geloster R. Wildflower Jr3 100 Mar 807 37 2927 124
*+Lockshore Ajax's Rhoda Jr4 37 Mar 1461 79 1706 93
s. Lockshore Ajax d. Lockshore Crusader's Rhoda
*Lockshore Amber 5 365 Dec 351 20 14909 784
*Lockshore Amber 6 31 Mar 1720 84
s. Lockshore Croixland d. Lockshore Prince's Diamond
+Lockshore Ambler's Rhoda Jr2 27 Mar 778 42
s. Lockshore Ambler d. Lockshore Ajax's Rhoda
*¶Lockshore Chancellor's Donna Sr3 305 Nov 573 35 11560 587
*-Lockshore Croixland's Rose 8 81 Feb 1232 50 3694 157
+Lockshore Crusader's Melodist Sr2 305 Feb 459 27 8005 407
*¶Lockshore Crusader's Tamie Sr4 204 Feb 1226 62 9714 482
*¶Lockshore Crystal Diamond 8 33 Feb 1416 53 1584 60
s. Lockshore Crystal Prince d. Prince's Diamond of Malloy
*¶Lockshore Gal 6 144 Mar 1423 85 7681 421
+Lockshore Jarrett's Bloom Jr2 305 Feb 288 16 6816 329
+Lockshore Jarrett's Irene Jr2 291 Mar 661 33 8583 351
Lockshore Jarrett's Locka Jr2 328 Mar 429 25 6869 368
+Lockshore Jarrett's Maiden Jr2 34 Mar 894 43 960 46
s. McDonald Farms Jarrett d. Lockshore Prince's Maiden
+Lockshore Jarrett's Marie Jr2 301 Mar 601 32 8935 401
Lockshore Jarrett's Tamie Jr2 365 Mar 400 23 8868 457
+Lockshore Jarrett's Wendy Jr2 164 Mar 781 36 5011 196
+Lockshore King's Dea Sr2 104 Mar 745 37 2919 129
+Lockshore King's Memory Jr2 305 Mar 43 3 5815 282
*¶Lockshore Merry Sue 3d Sr4 65 Mar 1330 73 2896 151
s. Swanacres Nobleman d. Lockshore Merry Sue
+Lockshore Miss Highbrow Jr2 232 Mar 602 34 5788 310
*¶Lockshore Moon's Tamie #Jr3 285 Feb 6 1 6430 297
+Lockshore Nudine Sr2 293 Mar 356 18 4988 230
+Lockshore Opal Sr2 305 Mar 206 12 4770 224
*Lockshore Seafoam 5 365 Dec 410 23 10172 551
*¶Marvel's Dairy Maid Irene 9 139 Mar 1503 74 7573 313
*¶Nazareth's Romulus Gem Sr3 182 Mar 843 48 6402 339
*+Nina of Mil-Bar Farm 7 283 Feb 701 38 9682 459

$LOREE, R. F., AFTON FARM, FLORHAM PARK, N. J. ARHT
+Afton's Dolly Heritor Vi Jr2 125 Apr 520 29 2330 114
+Afton's Elizebeth R Steadfast Jr2 305 Apr 235 12 6943 337
+Afton's Golden Dahlia Vi Jr2 305 Apr 295 16 4861 254
+Afton's Golden Iris Sr2 305 Apr 277 15 7144 367
+Afton's Golden Joanna Jr2 305 Apr 530 26 6795 331
+Afton's Ragea Steadfast Sr2 134 Apr 700 36 3347 152
+Afton's Romulus' Golden Rebecca Jr2 243 Apr 449 23 4142 199
+Afton's Valkyr Steadfast Sr2 282 Mar 456 25 6049 304
+Afton's Varina Sr2 152 Apr 627 33 3698 176
+Afton's Viceroy's Pride Jr2 168 Apr 647 33 3879 179
+Afton's Vi Rita Sr2 229 Apr 501 25 4700 223

$LOVELESS, ARTHUR R. & SON, WAWASEE GUERNSEY FARM, CROMWELL, IND. ARHT
*+Wawasee Charlene 5 95 Mar 1099 54 3531 183
+Wawasee Darlene Jr2 214 Mar 639 33 5633 275

$LOVELESS, JOHN L., WAWASEE GUERNSEY FARM, CROMWELL, IND. ARHT
*+Libensam Minuet 5 301 Mar 496 29 8993 430
+Wawasee Choice Sr3 150 Feb 1042 45 6388 273
*Wawasee Hilda 6 279 Mar 521 28 8779 391
*Wawasee Laurel Jr3 352 Mar 349 21 8630 454
*Wawasee Parade 5 284 Mar 595 32 8229 415
+Wawasee Queen Diadem Jr2 305 Mar 376 31 6226 331

LYON, CHESTER A., ANTIETAM FARM, WAYNESBORO, PA. ARHT
*Antietam Colleen Jr4 245 Apr 508 33 8420 460
Antietam His Sunlight Jr2 278 Apr 780 48 7399 434
*¶Antietam Jessica 5 273 Apr 813 44 10008 519
*Antietam Marie 5 214 Apr 970 44 8253 401
Antietam Royal Dawn Sr2 246 Apr 636 37 5730 335
Antietam Royal Jane Jr3 310 Apr 821 44 10682 508

Antietam Royal Marie	Jr2	237	Apr	691	38	5760	286
Antietam Royal Sunflower	Jr2	75	Apr	1059	42	2555	93
s. Antietam Royalist	d. Antietam Sunflower						
Antietam Sadie	Jr2	110	Apr	1036	54	3943	185
s. Langwater His Honor's Leader	d. Antietam Susan						
Antietam Sheila	Jr2	251	Apr	512	27	6431	322
Antietam Sylvia	Jr2	261	Apr	1089	49	9425	426

LYON, CHESTER A., MRS., ANTIETAM FARM, WAYNESBORO, PA. ARHT

Antietam His Celia	Jr2	91	Apr	1039	55	3113	166
s. Antietam Leader	d. Antietam Celia						
Antietam Joan	Jr3	264	Apr	728	38	7886	403
Antietam Leader's Connie	Sr2	156	Apr	972	48	5192	232
Antietam Royal Walnut	Jr2	232	Apr	800	40	6451	309

MARLO, C. D., REPELMAR FARM, VERSAILLES, MO. ARHT

*Flat Brook Her Girl	5	365	Mar	374	21	13259	574
Gayoso Commando Flower	Jr3	182	Apr	846	41	5704	256
Gayoso Victor's Levity Lady	Sr2	164	Apr	816	41	5003	247
*Langmore Idol Matchless	6	171	Apr	951	51	7044	342
*Repelmar Fairfax Alice	5	159	Apr	1216	53	7712	334
*Repelmar Fairfax Lucinda	Sr4	115	Apr	1196	59	5194	248
*Repelmar Fairfax Lucy	Jr4	365	Mar	89	4	9341	427
*Repelmar Fairfax May Queen	5	365	Dec	26	1	10975	485
Repelmar Her Bonny	Jr2	89	Mar	895	46	2755	137
*Repelmar Her Etta	Jr3	139	Apr	1144	58	6289	291
Repelmar Her Inlove	Jr2	132	Apr	869	46	4322	193
Repelmar Her Lady Luck	Sr2	119	Apr	808	44	3583	174
s. Coronation Herald	d. Repelmar L. Lucky Lady						
Repelmar Her Lark	Jr2	115	Apr	979	48	4005	174
Repelmar Her Lucille	Jr3	365	Dec	38	2	9774	519
*Repelmar Her Luster	Jr4	160	Apr	881	50	6297	319
Repelmar Her Luxury	Jr3	213	Apr	747	39	5689	270
Repelmar H. I. Alicia	Sr2	365	Dec	34	2	9476	511
*Repelmar H. I. Ellen	Sr3	351	Apr	685	40	11148	565
*Repelmar H. I. Golda	Sr3	194	Apr	924	47	6750	311
Repelmar H. I. Lenore	Jr2	365	Apr	754	43	10834	535
Repelmar H. I. Lila	Jr3	173	Apr	964	52	6182	292

§MARSH, WILLIAM E., MARSH HOMESTEAD FARMS, CORNELIUS, OREGON. ARHT

*Double Dandy	5	68	Mar	1190	58	2712	132
s. Supreme's Good Boy	d. Chief's Good Girl						
*Homestead Valor's Mildred	Jr2	54	Mar	915	43	1579	75
s. Gardenville Supreme's Valor	d. Supreme's Pretty Maid						
*Homestead Valor's Sheron	Jr2	68	Mar	943	41	2144	93
s. Gardenville Supreme's Valor	d. Faithful Nancy						

§MARTIN, THOMAS K., MARTIN FARMS, NORTHRIDGE, CALIF.

Fresno Champion's Coronation	5	284	Mar	655	38	10568	573
*Gilland's Foremost Darling	5	70	Mar	1531	61	3404	143
s. Foremost Canadian	d. Brooknill Myrna						
*+Happyholme Red Alma	Sr4	262	Mar	750	31	10921	519
*Ives Francisca	6	99	Mar	1002	50	3473	163
s. Ives Paul	d. Palo-Arabia's Frances						
Martin's April Secret	Jr4	284	Mar	629	38	9841	519
*Martin's Topsey	Jr4	120	Mar	1341	66	5744	272
*Santa Ynez Valor's Delphinium	5	127	Mar	925	47	5160	233
*Steadfast Canadian's Beauty	6	149	Mar	1491	87	6979	356
s. Foremost Canadian	d. Brooknill Myrna						

McCLELLAND, W. T. & SON, SHAMROCK GUERNSEY FARM, TUCSON, ARIZ.

+Avalawn Alert	Sr2	121	Apr	910	49	4040	206
s. Flying Horse Clara's General	d. Bonnebelle's Angeline						
+Dorella Tulip's Darby	Jr2	250	Apr	704	36	7130	344
*+Dorville Sentry's Lillian	8	105	Apr	1147	49	4951	208
s. Hilltop Butterfat Sentry	d. Pearl of Poutlerfarm						
+Fern's Rainbow of Idaho King	8	171	Apr	948	46	6625	287
*+Fran Ell Bon Bon	6	305	Jan	152	8	9212	405
*Gordondale Irma	10	230	Apr	789	43	7970	397
North's Bandleader Lemnos	Sr2	365	Mar	717	47	10274	538
+Prestdale Phyl's Charity	Sr2	170	Apr	642	35	4680	241
*+Riverview Colorful Carmelita	5	102	Apr	984	57	4137	201
s. Wandamere Phylip	d. Valley Gem Colorful						
*¶Santa Rita Betty Lee	5	218	Apr	689	39	6405	332
*+Santa Rita Dixie	Jr4	305	Feb	573	30	10617	481
*+Shamrock Farm Bracken	5	305	Mar	59	3	10058	460
Shamrock Farms Baxtrina	Sr2	365	Apr	481	30	10391	518
*+Shamrock Farms Brenda	5	305	Jan	122	8	9234	461
+Shamrock Farms Central's Hope	Jr2	305	Apr	475	30	7068	344
Shamrock Farms Dulce	Jr2	332	Apr	637	37	8351	430
+Shamrock Farms Tulipbloom	Jr2	86	Apr	1236	54	3530	150
s. Welcome-In Warrior	d. Shamrock's Tulip						
+Shamrock Farms Warrior's Bess	Jr2	76	Apr	1109	45	3838	130
s. Welcome-In Warrior	d. Brock's Bonnie Bessie						
*Shamrock's Biddy	7	287	Feb	797	37	11690	519
*+Valley Pride's Charline	Jr4	185	Apr	644	36	5596	321
*+Valley Pride's Su Lena	5	183	Apr	777	45	6589	372
*+Valley Pride's Susan	Sr3	116	Apr	1134	58	4984	257
s. Wandamere Phylip	d. Valley Pride's Susanna						
*+Welcome In Advance Hollara	Jr4	203	Apr	731	34	6842	319
Western Glow Garnet O'War	Jr2	264	Apr	703	42	7032	407

§McNAUGHT, GERTRUDE, ROLLING ACRES FARMS, ELGIN, ILL.

+Cowham Farm Tress K. Sunya	Jr3	219	Apr	762	45	6860	373
+Edgewood's Mary Rose	5	182	Apr	1292	55	8968	387
Foremost Footprint's Dolly	Jr3	365	Feb	618	33	10767	536
*+Franchester Mystic Supreme	Jr4	182	Apr	802	43	5850	386
+Lockshore Ajax's Diamond	Jr2	157	Apr	877	42	4942	232
+Rheaume's Valley View Labelle	Jr2	108	Apr	1011	48	3592	157
s. Langwater Valerian	d. Rheaume's Valley View Sunbeam						
*+Shirley of The Annadale	7	98	Apr	1580	62	5498	251
s. Cesor General's Laddie	d. Hattie of the Annadale						
*+Woodacres Honor Jewel	Jr3	162	Apr	892	44	5617	260
Woodacres Royal Model	Sr3	365	Jan	200	12	13011	624

§McNAUGHT, N. F., EST., ROLLING ACRES FARMS, ELGIN, ILL.

Norgerts Baby	8	365	Feb	504	24	10554	501
+Norgert's Carolyn Renown	Sr3	191	Apr	977	54	7377	397
*Norgerts Christy	6	212	Apr	1070	57	6843	474
+Norgert's Gal Nan	Jr3	60	Mar	1149	55	2151	98
s. Norgert's Galahad	d. Norgert's Nan of Rolling Acres						
Norgert's Gem of Rolling Acres	6	343	Apr	425	18	10579	512
Norgert's Junita	Sr3	243	Apr	969	54	9315	483
+Norgert's King Stella	Jr3	305	Nov	98	6	9439	486
+Norgert's Pretoria	7	83	Apr	1441	61	4343	184
s. Boulder Bridge Galahad	d. Surety Pretoria						
+Norgert's Queenida	7	294	Mar	1000	54	11913	588
+Norgert's Zeta	7	305	Nov	46	2	9480	446

MOFFAT, ROBERT Y., GRACE FARMS, DALTON, PA.

*Admiral's Vesta of Bolton	6	339	Mar	196	11	10511	523
Alpha's Elaine	Jr2	195	Mar	1061	48	7364	318
Beauhaven's Winsome	Jr3	365	Mar	447	22	14877	703
*Brooknill Romulus Bess	5	308	Feb	526	25	13092	588
*Brooknill Romulus Favour	7	170	Mar	1198	58	7563	340
*Coldspring's Beauty's Dot	Sr4	365	Feb	347	19	11605	531
*Damian Ancestor	Sr4	328	Mar	828	45	12316	637
*Damian Ataris	Jr4	284	Mar	570	35	6188	342
Damian Daitor	Jr2	93	Mar	1362	58	4013	167
s. Damian Victor of Ridglydale	d. Heartsease Butterfat Daisy						
¶Damian Dovic	Sr3	290	Mar	978	53	9805	499
Damian Golden Victoria	Jr3	168	Mar	978	55	8165	465
*Damian Iris	Jr4	244	Mar	907	50	9371	460
*Damian Marma	6	349	Mar	761	40	13486	629
*Damian Meriam	5	325	Mar	991	51	14043	655
Damian Midblor	Jr2	174	Mar	1101	63	6638	329
*Damian Oralin	Sr4	365	Dec	414	21	14891	739
*Grayce Farms A. Cavalette	Sr3	53	Mar	1837	80	3040	135
s. Grayce Farms Admiral	d. Willow Ridge Sentry Cavalette						
Grayce Farms Ace's Beda	Jr3	70	Mar	1340	52	3170	120
s. Langwater Ace	d. Beauhaven's Beda						
Grayce Farms A. Glen	Jr2	244	Mar	653	49	8145	436
Grayce Farms Consort	Sr3	244	Mar	906	40	7499	327
*Grayce Farms C. Patsy Joyce	Jr4	349	Mar	670	37	10907	570
*Grayce Farms D. Emilie	Sr3	365	Mar	436	24	12114	585
Grayce Farms D. Gold	Sr3	342	Mar	901	45	13219	630
Grayce Farms D. Harriet	Sr3	333	Mar	956	52	13284	619
Grayce Farms F. P. Beth	Sr2	244	Mar	838	46	7868	420
*Grayce Farms F. P. Jeanette	Sr2	343	Feb	654	40	11023	573
Grayce Farms F. P. Shirley	Jr2	180	Mar	1286	72	8404	423
Grayce Farms F. P. Tiara	Jr2	122	Mar	950	43	4083	177
s. Fairlawn F. P. Jethro	d. Damian Tiara						
Grayce Farms F. S. Flory	Sr3	130	Mar	1004	49	4576	215
Grayce Farms G. Carval	Jr2	54	Mar	1003	44	1757	77
s. McDonald Farms Gallant	d. Damian Carval						
*Grayce Farms G. Mirth	Sr3	121	Mar	1697	84	7159	380
Grayce Farms G. Sylvia	Sr3	100	Mar	1376	75	4907	244
*Grayce Farms G. Vannie	Sr3	365	Mar	165	9	11370	562
Grayce Farms J. Fairy	Jr3	52	Mar	1496	68	2478	110
s. McDonald Farms Jethro	d. Grayce Farms D. Fairy						
Grayce Farms J. Violet	Jr2	178	Mar	939	45	5957	260
Grayce Farms Marlene Dietrich	Jr2	365	Feb	154	7	12698	587
*Grayce Farms P. Nancy	6	44	Mar	1792	81	2477	115
s. Maplevale E. Prince	d. Masterful Peter's Nancy						
*Inspiror's Florrie of L. H.	6	213	Mar	1266	65	10424	562
*Locustcrest Hustle Prima	5	356	Mar	762	41	12380	633
*Maxie's Rosamond Yarico	6	342	Mar	612	31	11385	562
*Pine Grove Farms Kessie	5	310	Mar	730	38	10535	533
*Pine Grove Madge	Sr3	304	Mar	842	47	12229	666
Spring Knoll Baron's Gloria	5	238	Mar	1278	61	10612	489
*Trainer's Bravery's Audrey	5	324	Mar	879	43	12438	578
Trainer's Bravery's Butterfly	Jr3	365	Mar	317	15	13680	609
*Trainer's Bravery's Dream	Sr3	365	Mar	160	8	15469	723
*Trainer's Perky's Stantia	Jr3	365	Dec	423	22	14217	713
*Wychmere Gallant Caprice	6	72	Mar	1628	73	2780	182
s. McDonald Farms Gallant	d. Wychmere Dauntless Carlotta						

MOFFAT, ROBERT Y., JR. & GRACE E., GRAYCE FARMS, DALTON, PA.

Grayce Farms B. Victoria	Jr2	135	Mar	1067	58	4857	238
Grayce Farms J. Sunflower	Jr2	91	Mar	1098	46	3403	132
s. McDonald Farms Jethro	d. King's Sunflower of Bolton						

§NEISWANDER, HAROLD R., NORENE FARM, CONVOY, OHIO. ARHT

+Norene L. Christine	Jr2	71	Mar	962	35	2251	82
s. McDonald Farms D Lochinvar	d. Evalon Connie						

§NEISWANDER, N. D., NORENE FARM, CONVOY, OHIO. ARHT

+Norene Babette	Jr2	253	Mar	630	30	6666	294
+Norene K. Connie	Jr4	218	Mar	479	24	5752	258
+Norene P. Janis	Jr2	300	Mar	90	4	8679	386
+Norene P. Tarren	Sr3	128	Mar	857	42	4277	188

§NELAN, JAY G. & SONS, CLAYSVILLE, PA. ARHT

*+Grandview's Tiny Miny	6	174	Apr	1058	58	6798	335
*+Nelan's Pollyanna	Jr4	181	Apr	1095	53	7463	329

§NEWHOUSE, S. I., GREENLAND'S FARM, HARBOURTON, N. J.

+Cottage Lady Delly	5	305	Dec	385	21	13538	681
+Greenlands Althea	5	111	Mar	1188	55	4941	245
*+Greenlands Cercis	5	90	Mar	1740	93	5430	262
s. Glenburnie Charmer	d. Meadowlane Fussy						
*+Greenlands Cherry	5	134	Mar	1227	63	5579	292
*+Greenland's Honeysuckle	5	231	Mar	577	28	8403	410
+Greenlands Irma	Jr2	305	Feb	178	8	10224	491
*+Greenlands Julie	Jr3	305	Feb	284	15	8662	448
+Greenland's Mayella	Sr2	305	Dec	411	26	9414	506
+Greenlands Mildred	Sr2	266	Mar	810	42	8694	445
+Greenland's Mitz	Jr2	272	Mar	838	45	8788	452
+Greenlands Polly	Jr2	102	Mar	922	46	3369	171
*+Greenlands Red Rose	7	81	Mar	1601	74	4366	222
s. Codorun Cherub	d. Brookdale Charity						
Greenland's Roma	Jr2	287	Mar	819	45	8886	426
+Greenland's Wilma	Jr2	287	Mar	756	41	8678	415
*Meadowlane Utopia	6	301	Feb	698	40	11254	580

§NOTTER, B. R., LITTLE FLOWER FARM, CRETE, ILL. ARHT

Little Flower Duke's Countess	Jr3	311	Mar	658	36	9467	474
Little Flower King's Actress	Sr2	311	Mar	684	37	9791	485
Little Flower King's Agatha	Jr3	214	Mar	921	43	7746	343

OBER, LLOYD E., OBERLAND FARM, NEWBURY, OHIO. ARHT

*¶Cloa of Spring Dale	8	135	Mar	1262	55	6056	270
*¶Davisson Farms Cassie	6	126	Mar	1390	60	6408	284
¶Klondike Premost Fairy Girl	Jr2	265	Mar	851	46	9657	443
*¶Morrow's Farm Sweetheart	10	162	Mar	1075	49	7105	332
*¶Oberland Christine	9	129	Mar	1297	61	5971	299
+Oberland Lady Bell	Sr2	305	Dec	396	23	7786	422
*¶Oberland Lady Bell	Sr3	54	Mar	1253	55	2197	98
s. McDonald Farms Oberland	d. Avalon Ultra Bell						
¶Oberland Lady Betty	Jr3	58	Mar	1158	56	2228	107
s. McDonald Farms Oberland	d. Oberland Belle						
+Oberland Lady Flora	Jr2	152	Mar	667	31	3881	182
¶Oberland Lady Gem	Jr3	310	Mar	771	37	6467	297
+Oberland Lady Modesty	Jr2	207	Mar	782	31	5538	247
+Oberland Lady Vale	Jr3	201	Mar	868	38	6590	284
Oberland Lady Victoria	Jr3	244	Mar	675	34	6899	314
+Oberland Pre Shirley	Sr2	338	Mar	586	32	5748	300
*¶Oberland Shirley	5	52	Mar	1450	65	2390	107
s. Pine Manor Royal Cadet	d. Shirley Ann of Rural Home						

**Oberland Squire's Victoria Sr4 150 Mar 989 50 5826 375
**Way-Ellen Farms Priscilla Jr4 176 Mar 708 32 6663 319

OBER, RENA M., OBERLAND FARM, NEWBURY, OHIO. ARHT
**Oberland Bashful 6 162 Mar 1275 57 7627 337
*+Oberland Belinda 6 17 Mar 705 31
s. Douglaston Baron Jesse d. Oberland Christine
**Oberland Bromine 8 134 Mar 1377 69 6338 311
**Oberland Lady Nell Sr4 28 Mar 1051 60
s. McDonald Farms Oberland d. Prospect's Golden Nell
+Oberland Lady Polly Jr2 23 Mar 767 33
s. McDonald Farms Oberland d. Oberland Squire's Venice
+Oberland Lady Venice Sr2 56 Mar 807 36 1536 69
s. McDonald Farms Oberland d. Oberland Venice
+Oberland Pre Belinda Jr2 250 Mar 503 28 5132 289
+Oberland Pre Nell Sr2 254 Mar 495 26 5491 286
**Oberland Venice 8 254 Mar 932 45 9221 434

SO'KEEFE, JAMES, HUNTINGTON, IND. ARHT
*+Graceland Eclipse's Lassie 5 197 Mar 715 35 5255 238
*+Meadow Haven A. Variety Jr3 96 Mar 1004 61 3239 166
*+Meadow Haven Martha Sr3 305 Mar 160 8 6279 311
*+Meadow Haven W. Sherry Jr3 84 Mar 1099 59 3021 153

SO'KEEFE, JAMES & LILLIAN, HUNTINGTON, IND. ARHT
*+Fair Field Patience H. 5 305 Feb 100 7 5313 321
*Federal's Ingenuity of P. A. S. 5 360 Mar 376 19 9391 485
Meadow Haven A. Marigold Jr2 365 Mar 111 5 9331 445
*+Meadow Haven Jinx Sr3 6 Mar 200 11
s. Golden Grange R. Alexander d. Wildwood Run's Meadow Queen
+Meadow Haven Mildred's Modest 5 192 Mar 867 42 5929 290
+Meadow Haven Rosemary Madonna Jr2 188 Feb 410 26 3012 157
+Ver-Lo-Lew B. Violet Sr4 195 Mar 755 39 5304 263

SOLIVER, ROGER W., DELMAR, N. Y. ARHT
+Elmcrest Demonstrator's Mayola Jr3 61 Apr 1121 42 2265 86
s. Caumsett Demonstrator d. Elmcrest Queen Mayola

SONLEY, W. T., CANNING COMPANY, NORTHFIELD FARMS, SNOW HILL, MD. ARHT
*+Northfield Patrick's Countess Sr4 130 Mar 806 43 4089 224

SONLEY, W. T., NORTHFIELD FARMS, SNOW HILL, MD. ARHT
+Fairweld Moonlight's Lucille 7 305 Feb 84 5 6901 354
*+Northfield A. Bebe Jr3 18 Mar 788 36
s. Argilla Monitor d. Northfield's Barbara
+Northfield A. Charm Jr2 211 Mar 677 35 5621 267
+Northfield A. Gay Jr2 305 Feb 20 1 8979 377
+Northfield A. Jill Sr2 305 Mar 989 41 3418 139
+Northfield F. Gem 6 179 Feb 502 27 4489 211
+Northfield H. Bunny Jr2 17 Mar 349 18
s. Haldane's Prince of Cosquay d. Northfield's R. Bettie
+Northfield H. Junis Jr2 219 Mar 851 44 6754 326
+Northfield H. Pet Jr2 254 Mar 708 34 6815 312
+Northfield N. Louise Jr2 151 Mar 862 38 4685 211
+Northfield N. Mayo Sr2 224 Mar 545 26 4572 205
*+Northfield Patrick's Flower Sr4 131 Mar 1009 45 5003 218
*+Northfield P. Cherry Jr3 138 Mar 950 47 4723 235
*+Northfield's A. Blossom Jr3 305 Feb 63 3 11101 516
*+Northfield's A. Glenna Jr3 305 Mar 315 16 9844 451
*+Northfield's A. Primrose Jr3 305 Feb 39 1 9979 424
*+Northfield's A. Sallie Jr3 266 Mar 607 30 7841 352
*+Northfield's D. Linda 5 17 Mar 671 30
s. Northfield's Don d. Northfield Ladybell
+Northfield S. Maiden 6 129 Mar 1043 48 5268 235
*Northfield's Margie 7 305 Feb 136 6 9412 423
*+Northfield's N. Cinder Jr3 107 Mar 729 32 2824 131
Northfield's N. La-Rosa Sr2 365 Feb 145 7 8900 436
*+Northfield's P. Alice Jr4 305 Feb 42 2 6911 354
+Northfield's R. Monabelle Jr3 274 Mar 524 28 7789 344
+Northfield's T. Alberta 5 305 Mar 533 28 10132 478
*+Northfield's T. Belladonna 5 86 Feb 955 43 3041 133
*+Northfield's T. Bonnie Girl 5 40 Mar 1168 49 1455 64
s. Blakeford Tingle d. Royalty Prince's Bonnie Bess
+Northfield's T. Carol 5 305 Mar 361 23 8717 434
*+Northfield's T. Iris Jr4 241 Mar 661 31 7333 325
*+Sunnyside's Sara Lee 10 275 Mar 536 25 6587 299

OVEN, HELEN C., JERRY OVEN FARM, ENID, OKLA. ARHT
*Great Elm His Roselle Sr4 46 Mar 1017 39 1540 63
s. Gayhead's His Pride d. Great Elm C. Rosette
*Oven Debutante's Opal 5 335 Mar 497 30 9061 477
*Oven Girlie's Quemence Jr4 24 Mar 940 46
s. Meadow Lodge Rex's Romeo d. Oven's Evelyn Girlie
*Oven's Actress Oderis 5 76 Mar 788 46 2108 112
*Oven's Jule's Princess Jr3 31 Mar 1015 44
s. Meadow Lodge Rex's Romeo d. Oven's Princess Jule
*Oven's Princess Questa Jr4 206 Mar 72 43 5859 333
Oven's Roberta Jr2 158 Mar 637 26 3937 152
+Oven Sue's Peggy Sr2 207 Mar 448 26 4539 239
Oven's Valentine Ruby Jr2 314 Mar 411 24 6685 342
Sun Farms Esquire's Lassie 5 180 Mar 610 38 4897 282

OVEN, JERRY, JERRY OVEN FARM, ENID, OKLA. ARHT
*Verta's Charming Lady 5 365 Dec 191 13 9386 466

OVEN, JERRY & GEURKINK, EARL, JERRY OVEN FARM, ENID, OKLA. ARHT
Cooper's Actor's Faith Jr2 365 Mar 365 25 6175 370

§PARKER, D. I., PARKER'S GUERNSEY FARM, DUBLIN, GA. ARHT
*+Hamlet's Belledona 10 298 Mar 550 29 9610 466
*+Hamlet's Eloise 11 172 Jan 697 35 4842 257
*+Hamlet's Fannie 10 305 Mar 23 1 7220 313
+Hamlet's Mae 8 160 Mar 789 48 4034 243
+Hamlet's Minnie 8 243 Mar 763 42 6546 333
+Highlander's Artist Sr2 123 Mar 813 43 3253 159
+Highlander's Beauty Babe Jr3 305 Feb 406 22 9186 390
*+Highlander's Betty Sr3 84 Mar 1288 57 3343 147
s. Klondike Highlander d. Privateer's Betsy
+Highlander's Celeste 5 236 Mar 809 44 6596 355
*+Highlander's Christine 6 60 Mar 1500 71 2779 138
s. Klondike Highlander d. Privateer's Gay Jewel
+Highlander's Cleo Jr2 48 Mar 941 41 1366 60
s. Klondike Highlander d. Privateer's Tommie's Melba
+Highlander's Dream Jr2 217 Mar 773 39 5565 278
+Highlander's Duchess Jr3 305 Feb 605 37 7483 376
*+Highlander's Edith Sr3 40 Jan 1069 49 1342 62
s. Klondike Highlander d. Privateer's Tommie's Edith
+Highlander's Evelyn Jr4 305 Jan 39 2 9580 464
*+Highlander's Gem Sr4 105 Mar 1392 69 4532 221
s. Klondike Highlander d. Privateer's Cleopatra

+Highlander's Glamour Jr2 18 Mar 614 25
s. Klondike Highlander d. Privateer's Tommie's Tulip
*+Highlander's Heida Jr3 55 Mar 1863 106 3173 170
s. Klondike Highlander d. Privateer's Rebecca
*+Highlander's Hilda Sr3 93 Mar 1056 55 3360 169
s. Klondike Highlander d. Privateer's Lula's Dollie
*+Highlander's Honey 6 212 Mar 715 37 5687 300
+Highlander's Hortense 5 305 Mar 6 9133 435
*+Highlander's Hortense's Lassie Sr3 164 Mar 884 45 5074 255
*+Highlander's Janet Sr4 123 Mar 1105 52 5084 245
+Highlander's Jean Sr2 171 Mar 778 34 4156 191
+Highlander's Josepha Jr2 305 Feb 280 14 7505 350
*+Highlander's Julie Sr4 82 Mar 1131 49 3037 153
s. Klondike Highlander d. Hamlet's Gay Ora
+Highlander's Lady Jr3 305 Mar 300 16 7793 375
+Highlander's Matilda Jr2 305 Oct 26 1 8808 413
*+Highlander's Matilda Sr3 12 Mar 423 21
s. Klondike Highlander d. Hamlet's Minnie
*+Highlander's Rosabell Sr3 131 Mar 962 45 4663 220
+Highlander's Ruth Sr4 305 Feb 328 20 9526 446
*+Highlander's Sadie 5 97 Mar 1334 70 4114 200
s. Klondike Highlander d. Gold Tulip
+Highlander's Sandra 5 292 Mar 130 6 7102 282
*+Highlander's Sophia Sr4 118 Mar 1279 57 5028 220
+Highlander's Victoria 5 243 Mar 678 35 7358 371
+Nejasco Phil's Sunshine Jr2 243 Mar 561 29 5500 260
+Privateer's Actor's Agnes Sr2 305 Nov 33 1 7350 330
*+Privateer's Actor's Agnes Sr3 38 Mar 1166 52
s. Privateer's Actor d. Highlander's Sandra
+Privateer's Actor's Astrid Sr2 305 Nov 401 23 8474 401
+Privateer's Actor's Levity Sr2 85 Mar 1109 56 2994 141
s. Privateer's Actor d. Highlander's Christine
+Privateer's Actor's Marian Jr2 159 Mar 620 32 3004 169
*+Privateer's Betsy 13 305 Jan 15 1 6591 345
+Privateer's Clara 8 296 Feb 144 8 6168 287
*+Privateer's Golden Ann 12 305 Jan 54 2 8739 367
*+Privateer's Gold Nell 10 244 Mar 757 43 7582 400
+Privateer's Rebecca 10 221 Mar 389 19 4524 237
*+Privateer's Tommie's Dora Sr4 103 Mar 1270 56 4251 183
s. Privateer's Tommie d. Highlander's Rose
+Privateer's Tommie's Edith 7 305 Oct 2 5666 269
+Privateer's Tommie's Fancy 7 252 Mar 602 32 6487 275
*+Riegeldale Gentleman's Eliza 9 162 Mar 1274 58 6680 328
s. Ward Acres Gentleman d. Riegeldale Prince's Anna Clark

§PARSONS, L. A. & SONS, SONNY ACRES, GREENTOWN, IND. ARHT
*Brown Farm Wildeau 8 365 Mar 128 6 15363 612
+Sonny Acres' Ace's Annette Jr2 237 Apr 725 41 6431 315
+Sonny Acres' Ace's Aster Jr4 264 Apr 692 39 7876 377
+Sonny Acres Ace's Azalea 5 152 Apr 1026 53 6165 302
+Sonny Acre's Ace's Blossom Sr4 248 Apr 852 45 8117 383
+Sonny Acres' Ace's Dainty Jr2 227 Apr 773 43 6719 324
*+Sonny Acres Ace's Denette Jr3 118 Apr 1215 50 5075 224
*+Sonny Acres' Ace's Ester Sr3 121 Apr 1076 55 4737 229
*+Sonny Acre's Ace's Ina Sr4 264 Apr 828 43 10218 466
*+Sonny Acre's Ace's Starlette Jr3 132 Apr 989 53 4781 233
*+Sonny Acre's Ace's Starlight Jr2 184 Apr 668 34 4094 190
+Sonny Acres' S. Bashful Jr2 270 Apr 593 36 6293 316
+Sonny Acres' S. Beauty Jr2 299 Apr 464 26 6970 356
+Sonny Acres' S. Belle Jr2 205 Apr 719 36 6183 274
+Sonny Acres S. Martha Jr2 74 Apr 824 45 2101 103
*+Sonny Acres V. R. Bloom Jr3 73 Apr 1160 55 2826 126

§PAXSON, HENRY D., MRS., ELM GROVE, HOLICONG, PA. ARHT
+Coventry Julia Jr2 50 Mar 930 41 1486 71
s. Coventry Anagram's Leader d. Coventry Butterfat Jilda
+Elm Grove's Belleflower Jr2 155 Mar 963 37 5161 202
*+Elm Grove's Heather Witch Sr4 289 Feb 734 45 9949 562
+Elm Grove's Re-Echo Jr2 124 Mar 906 49 3968 201
+Elm Grove's Valiant Etta Jr2 236 Mar 637 36 5598 301
*Evergreen Comasse 6 306 Feb 908 52 13392 678

§PERKINS, GEORGE W., GLYNWOOD FARM, COLD SPRING, N. Y. ARHT
+Performer's Alma Sr2 171 Mar 554 23 3525 161
Performer's Dolly Sr2 316 Mar 640 35 8708 407
+Performer's Glenora Sr2 95 Mar 752 38 2847 144
s. Falcon's Performer d. Glynwood's Twilight
+Performer's Grace Sr2 147 Mar 787 34 4280 174
+Performer's Gypsy Jr2 44 Mar 919 50 1193 64
s. Falcon's Performer d. Hidden Valley Snowflake
+Performer's Josephine Sr2 133 Mar 950 44 4396 213

PFAFF, C. R., ATHLON FARM, WINSTON-SALEM, N. C.
*Athlon Noble Jacqueline Jr3 305 Mar 134 7 8808 410

§PINE, JAMES T., FAIRFIELD FARM, STILL POND, MD. ARHT
+Fairfield's Genacre Jr2 138 Mar 1108 50 5438 268
+Fairfield's Genadda Jr2 180 Mar 753 39 5011 247
+Fairfield's Genaska Sr3 83 Mar 1228 48 2900 126
+Fairfield's Genetta Jr2 138 Mar 956 46 4582 226
+Fairfields Genius Francine Jr2 305 Mar 730 30 9375 411
+Fairfields Genius Mary Sr2 105 Mar 1166 58 4081 199
+Fairfield's Genycinth Jr2 67 Mar 1376 52 2773 119
s. Fairlawn Performer's Genius d. Fairlawn K. Hyacinth
*+Fairfield's Informer Rockette Sr4 51 Mar 1611 69 2447 105
s. Fairlawn H. Informer d. Holly Acres' Jerry
+Fairfield Trump's Bonnie Jr3 261 Mar 487 25 7030 348
+Fairfield Trump's Holly Jr3 122 Mar 901 43 4331 212
+Fairfield Trump's Italica Jr3 274 Mar 442 23 7578 372
*Fairlawn F. P. Itaska 6 263 Mar 772 37 10736 488

PIPER, MEREDITH L., MENDALE GUERNSEY FARM, CELINA, OHIO. ARHT
*Betty's Royal Gold 8 306 Mar 531 25 9483 461
*Mendale Fairy Dutchess Sr4 155 Mar 1378 67 7520 366
*Mendale Fairy Princess Jr4 342 Mar 818 51 12602 651
Mendale King's Bonita Jr2 27 Mar 1171 58
s. Alpine Rose Mendale King d. Princess Bonita
+Mendale King's Polly Ann Jr2 202 Mar 719 38 4927 261
**Mendale Polly's Elma Sr3 159 Mar 1289 71 7059 382
*Polly's Bess of Keystone 6 236 Mar 992 42 8692 366
*Polly's Ruby of Keystone 5 232 Mar 713 36 7429 344

§PRINKEY, R. W., WOODLARK FARM, WOOSTER, OHIO. ARHT
+Woodlark Hero's Moonglow Jr2 64 Mar 968 45 1953 97

§PRINKEY, R. W. & THELMA, WOODLARK FARM, WOOSTER, OHIO. ARHT
+Bryn Du Triumph's Perky Jr3 47 Mar 1017 51 1549 78
s. Welcome In Chun's Triumph d. Bryn Du Foremost Patricia
+Woodlark Hero's Louise Jr2 79 Mar 852 37 2235 100
*+Woodlark Sally Lou ♦Jr3 304 Jan 157 8 7276 365
*+Woodlark Sally Lou Jr4 66 Mar 1245 66 2655 137

§PYLE, E. BAKER, BRIGHTSIDE FARM, MALVERN, PA. ARHT

+Brightside Cedric's Joan	Jr2	275	Mar	658	37	6379	316
*+Brightside Linda	6	305	Feb	781	43	10670	556
*+Brightside Pauline	5	110	Mar	1254	70	4839	244
*+Pilgrim's Emily of Brightside	Jr3	47	Mar	1337	68	2027	103
s. McDonald Farms Pre Pilgrim	d. Brightside Emmaline						
*+Pilgrim's Helen of Brightside	Sr3	183	Mar	661	36	5063	247
*+Pilgrim's Mary of Brightside	Jr3	183	Mar	1089	56	7512	378
+Pre-Pilgrim's Dupli-Kate	Jr2	208	Mar	758	42	5603	296
+Pre-Pilgrim's Henrietta	Jr2	167	Mar	955	47	5436	253
+Pre-Pilgrim's Kate	Jr2	208	Mar	655	37	4699	238
+Pre-Pilgrim's Linda	Jr2	217	Mar	683	39	5091	290
+Pre-Pilgrim's Lois	Jr3	91	Mar	1049	55	3338	164

§PYLE, HAROLD F., BRIGHTSIDE FARM, MALVERN, PA. ARHT

*+Brightside Autumn Fern	Jr4	305	Feb	260	17	9744	522
+Brightside Cedric's Bunny Fern	Jr2	189	Mar	1017	58	6349	330
*+Brightside Cedric's Fern	Sr3	80	Mar	1199	61	3239	176
s. Brightside Cedric	d. Fern Worthy of Lindendell						
*+Brightside Easter Fern	5	305	Mar	816	55	12232	692
Brightside Maiden Fern	Jr2	256	Mar	845	50	7073	393
+Pre-Pilgrim's August Fern	Jr2	103	Mar	642	43	3051	156
+Pre-Pilgrim's December Fern	Jr2	116	Mar	595	31	2457	122

§PYLE, MILDRED E., BRIGHTSIDE FARM, MALVERN, PA. ARHT

+Pilgrim's Carna of Brightside	Jr3	86	Mar	1013	63	3192	187
s. McDonald Farms Pre Pilgrim	d. Brightside Cedric's Carnation						

§RANSOM, W. G., EST., RANSOM FARM, HOMEWOOD, KANS. ARHT

+Ransom Abigail's Alona	Jr3	296	Mar	423	28	6574	392
+Ransom Abigail's Alotta	Sr2	193	Mar	519	27	3716	196
+Ransom Adele's Augusta	Jr3	186	Mar	735	38	4831	253
+Ransom Angel's Adora	Sr3	298	Mar	300	19	6882	340
*+Ransom Angel's Angelina	Jr4	295	Feb	319	18	6640	344
+Ransom Angel's Angellic	Jr3	117	Mar	711	38	3003	171
+Ransom Anise Astoria	Jr3	116	Mar	760	38	2985	155
+Ransom April's Apenia	Jr2	10	Mar	231	11		
s. Ransom Angel's Admiral	d. Ransom Adele's April						
+Ransom Astor's Adna	Jr2	174	Mar	537	28	3425	180
+Ransom Fantail's Fairetta	Sr2	166	Mar	408	31	2891	194
*+Ransom Faye's Festivity	6	93	Mar	1151	52	3789	176
s. St. James Champion Bobby	d. Ransom Fidget's Faye						
+Ransom Fidget's Fernia	Sr2	177	Mar	596	29	3684	184
*Ransom Fidget's Florence	7	319	Mar	432	28	8964	514
*+Ransom Fostoria's Frosty	Jr4	296	Feb	354	19	7728	399
*+Ransom Frankie's Fussy	Sr3	138	Mar	639	35	3718	201
*+Ransom Fredonia's Felicia	Sr3	274	Mar	558	34	7374	411
*+Ransom Georgiana's Glenna	6	305	Mar	461	24	10404	527
*+Ransom Irene's Ida	Jr4	90	Mar	1237	58	3835	180
s. Ransom Angel's Admiral	d. Ransom Ilene's Irene						
+Ransom Jato's Josie	Jr2	153	Mar	753	36	4162	200
*+Ransom Jewel's Jato	Jr4	296	Mar	562	33	8950	497
*+Ransom Lady's Lotus	6	190	Mar	740	45	5580	322
*+Ransom Lotus' Lena	Jr3	41	Feb	1060	47	1486	65
s. Ransom Fidget's Fireman	d. Ransom Lady's Lotus						
+Ransom Pam's Pametta	Sr2	62	Mar	924	41	1878	88
s. Ransom Angel's Admiral	d. Ransom Patricia's Pani						
*+Ransom Patricia's Patty	Jr4	207	Mar	709	36	6274	316
*+Ransom Wicki's Willow	Jr4	305	Mar	526	35	8525	521

§RANSOM, W. G., JR., RANSOM FARM, HOMEWOOD, KANS. ARHT

*+Boehle's Bab's Ruby	Sr4	121	Mar	631	35	2851	148
+Hyerest Butterfat Gay	Jr2	138	Mar	769	35	3685	170
+Ransom Joyce's Juliette	Jr2	179	Mar	547	30	3714	200

RASBAND, J. MACK, MARI-MAC FARM, NORTH OGDEN, UTAH. ARHT

Ben Lomond Doc's Daisy	Jr2	365	Mar	260	17	7379	396
Ben Lomond Doc's Gentle	Jr2	365	Mar	551	31	8790	429
Ben Lomond Doc Temple	Jr2	238	Apr	532	27	4564	229
Ben Lomond Theo's Hilda	Sr3	365	Mar	333	16	11537	510
*Brookacres Charity	7	365	Apr	231	11	9409	414
*Brookacres Illustrious	5	365	Mar	357	17	16403	752
*Claudesta Petunia	6	212	Apr	665	30	5839	274
*Ila of Edgehill	6	208	Mar	495	34	5744	289
*Mari-Mac Vellice's Velvet	Jr2	105	Apr	840	40	2945	145
*Mari-Mac Velour	Jr3	75	Apr	1397	69	3543	171
+Mari-Mac Vernor's Gentle	Jr2	208	Apr	626	28	4846	236
+Snow Summit Ronda	Jr3	305	Mar	484	25	7506	327

§RAY, H. G. & VIOLA, ELM ROW FARM, ALBION, MICH. ARHT

+Elm Row Bessie B 4th	Jr2	171	Mar	502	24	3470	173
*+Elm Row Bessie C's Alice	*Jr4	302	Jan	37	2	4894	262
+Elm Row Charmer's Gal	Jr2	173	Mar	386	19	2923	139
+Elm Row Crystal	Jr2	106	Mar	377	18	1635	77
s. Lockshore Charmer	d. Elm Row Dazzler's Alice A						
+Elm Row Dazzler's Gal	Jr2	178	Mar	397	15	2640	135
+Elm Row Laura 2d's Gal	Sr2	194	Mar	320	17	3397	156
*+Elm Row Laura 4th	Sr3	194	Mar	607	30	5580	277

§REEVES, S. J., QUARRY HILL FARM, DOVER, OHIO. ARHT

*+Green Crest Levity Ann	5	85	Apr	1473	73	4326	181
s. O-Kay Levity Duvaux	d. Green Crest Annie						
*+Quarry Hill's Diana May	Sr3	266	Apr	764	45	8324	442
*+Quarry Hill's Diana Rose	6	269	Apr	685	41	8379	452
+Quarry Hill's Free Letitia	Jr3	95	Apr	1174	59	3630	174
s. Franchester Free Volunteer	d. Quarry Hill's Letitia						
*+Quarry Hill's Polly Rose	Sr3	283	Mar	706	35	9477	436
+Quarry Hill's Sundown	Jr2	230	Mar	683	37	5852	281
Quarry Hill's Sunflower	Jr2	365	Apr	100	5	5912	272
+Quarry Hill's Sun Letty	Jr2	103	Apr	758	41	2745	141
s. Sun-Blest Farms Puck	d. Quarry Hill's Letitia						
+Quarry Hill's Sun Pansy	Jr2	183	Apr	911	41	5669	229
+Sun-Blest Farms Flute	Jr2	305	Jan	204	11	6706	346

RIEHL, ELMER J., ELMBETH FARM, CANFIELD, OHIO.

Elmbeth Levity Lucky Bliss	Jr2	147	Apr	1160	58	6554	269
Elmbeth Levity Ultra Beda	Jr2	152	Apr	1038	63	5803	279
Elmbeth Levity Ultra Delores	Sr2	152	Apr	935	42	4967	215
Elmbeth L. P. Lucky Barbara	Sr2	126	Apr	771	44	3926	184
*Elmbeth L. P. Lucky Desire	5	148	Apr	1273	63	6929	312
*Elmbeth L. P. Lucky Hope	5	123	Apr	1240	68	5784	268
*Elmbeth L. P. Rosebud	5	205	Apr	1201	71	10260	530
*Elmbeth L. R. Juliana	5	93	Apr	1421	72	4635	228
s. Chedco Mars	d. Elmbeth Zana						

RIKER, D. G., DANGRA FARM, LONG VALLEY, N. J. ARHT

Blakeford Welcome	Jr2	351	Mar	854	47	11058	574
Coldspring's Noble's Prudence	Jr2	195	Mar	1084	49	7365	334
Dangra's Leader's Myrna	Jr2	134	Mar	903	53	4628	254
+Dangra's Radiant Ceres	Jr2	97	Mar	1115	52	3554	168
Dangra's Radiant Ginna	Sr2	186	Mar	963	44	6671	305
Dangra's Radiant Pegine	Jr2	305	Mar	586	32	7794	418
+Dangra's Radiant Phyllis	Sr2	195	Mar	535	27	4014	204
+Dangra's Radiant Pirouette	Jr2	120	Mar	866	43	3547	186
*+Dangra's Radiant Portia	Sr3	305	Mar	290	18	8782	485
Dangra's Radiant Shirlea	Jr2	266	Mar	745	38	7209	369
Dunwalke Della	Jr2	252	Mar	1056	42	9980	446
*+Flat Brook Her Meadow	Sr4	293	Mar	544	36	7743	458
Ideal's Charmer's Fancy	Jr2	172	Mar	1042	56	6083	310
*+Locust Grove P. Radiance	Jr3	68	Mar	964	44	2261	100
s. Argilla Philosopher	d. Count's Radiance						
*McDonald Farms Ideal Milane	Sr3	298	Mar	909	44	11597	550
*+McDonald Farms Ideal Nira	Sr3	200	Mar	797	44	6600	370
*+McDonald Farms Ideal Nira	Jr3	73	Mar	1068	49	2600	118
s. Hominy Hill Benefactor	d. Sterling Donna						
+Sunny Forward's Tilley	Jr2	305	Feb	44	2	7298	356
*Viscount's Rose	5	291	Mar	954	49	11563	581

ROOSEVELT, NICHOLAS G., GIPPY PLANTATION DAIRY, MONCKS CORNER, S. C. ARHT

*Blossom's Bright Gracious	7	144	Feb	1406	71	7019	339
*Gippy C. Charline	Jr2	203	Apr	644	36	4183	201
+Gippy C. Cynthia	Jr2	236	Apr	733	40	5946	296
+Gippy C. Donnie	Jr2	216	Apr	429	35	3114	169
Gippy Chief Clara	Jr2	365	Mar	348	25	11843	696
Gippy Chief Crescent	Sr3	47	Apr	1645	69	2399	101
s. Bournedale Double Chief	d. Gippy Princess Charming						
Gippy Chief Glenda	Jr2	73	Apr	1441	70	3422	150
s. Bournedale Double Chief	d. Gippy Alert's Gladys						
+Gippy Chief Jule	Jr2	305	Feb	14		7878	421
Gippy Chief Lass	Sr2	365	Feb	799	40	12934	605
*Gippy Chief's Corinne	Sr4	196	Apr	1743	78	11993	502
Gippy Chief's Lark	Jr4	365	Mar	613	36	12720	646
Gippy C. Music	Jr2	365	Feb	396	21	12177	595
*Gippy C. Veronica	Jr2	284	Apr	586	31	6375	308
+Gippy C. Vision	Sr2	305	Apr	62	3	5877	302
Gippy Peerless Columbine	5	289	Apr	1052	61	10632	524
Gippy Peerless Janie	Sr3	99	Apr	1348	60	4658	204
s. Riegeldale Emory's Peerless	d. May King's Gippy Princess Jean						
+Gippy Prediction Masie	Jr2	73	Apr	935	47	2156	103
s. Klondike Mollie's Prediction	d. Arden Colfax's Mary						
*Gippy Princess Carolina	10	161	Apr	1828	79	10719	450
*Gippy Princess Clotho	5	115	Apr	1501	67	6482	289
*Klondike Premost Melody	Jr2	131	Apr	816	27	3119	156
Northern F Delia	Sr2	183	Apr	1014	51	6430	317
Quail Roost NoMax Flower	Jr2	365	Mar	338	16	10684	488
+Riegeldale Max's Glamorous	Jr2	245	Apr	481	27	4447	234
*Rivelon Philosopher's Grace	Jr3	222	Apr	574	29	4959	214
Tarbell Romulus Esther	Jr2	105	Apr	995	56	5721	268

§ROSEN, JOHN, GARDENVILLE, PA. ARHT

+Benton's Excellence Marietta	Jr2	179	Apr	607	32	4490	214
+Green Hill's Floe	Sr2	185	Apr	755	38	5563	283
+Wilgorlan Farms Ivy	Sr3	128	Apr	942	54	4143	234
s. Gardenville Coronation King	d. Horse Shoe F. Irene						
+Wilgorlan Farms Jewel	Sr2	189	Apr	679	40	4456	254

ROWE, H. G., HARTSVILLE, S. C.

*†Rowe's Emory's Francine	Sr3	305	Mar	297	22	10059	547

§RUDAT, FRED, JR., CLA-ORE FARM, BROWNSMEAD, OREGON. ARHT

*+Belle's Venus of Cla-ore	5	215	Apr	914	47	6901	351
+Cla-ore Butterscot's Jewel	Jr3	143	Apr	692	39	3556	191
+Cla-ore Knight's Belvidere	Jr2	218	Apr	766	36	6073	267
+Cla-ore Knight's Boann	Sr2	156	Apr	1081	52	5795	279
+Cla-ore Knight's Brunhilda	Jr2	290	Apr	1082	54	10673	474
+Cla-ore Knight's Jean	Jr2	70	Apr	1036	47	2185	87
s. Chicona Novelty's Knight	d. Jeanne of Cla-ore						
+Cla-ore Knight's Luscious	Sr2	169	Apr	1176	52	6637	296
+Cla-ore Knight's Manda	Jr2	144	Apr	844	41	4198	204
+Cla-ore Luke's Bertita	Jr2	298	Apr	805	45	8709	458
+Cla-ore Luke's Bluebell	Jr2	221	Apr	882	48	6673	342
+Cla-ore Luke's Glenna	Jr2	282	Feb	824	37	9062	416
+Cla-ore Luke's Moonflower	Jr2	179	Apr	800	42	5042	286
+Cla-ore Luke's Regina	Jr2	205	Apr	926	51	6241	342
*+Cla-ore Phil's Beatrice	Sr4	136	Apr	1166	74	5950	336
+Flying M. Zilpha's Fashion	Jr2	225	Apr	619	36	4648	249
*Judith of Cla-ore	Sr4	365	Apr	417	19	16828	781
+Necanicum Greta Lou	Sr2	45	Apr	1290	59	1835	85
s. Coronation Damascus	d. Cloverhill Pat's Greta						
*+Topay Belle of Cla-ore	9	49	Apr	1497	80	2334	126
s. Tideland Prediction	d. Topay's Belle of Sunny Valley						
+Wandamere Norwood's Mayette	Sr2	175	Apr	910	45	5908	288

§RUMGAY, L. L., INGLESIDE FARM, OREGON CITY, OREGON. ARHT

+Ingleside Petite	Jr4	305	Feb	139	8	7961	403

§RUSSELL, C. W., RUSSELL LEA DAIRY, CLYDE, OHIO. ARHT

+Russell Lea Alma	Jr2	174	Mar	772	35	5283	220
+Russell Lea Anna	Jr2	282	Mar	395	21	4811	240
+Russell Lea Arabella	Sr2	101	Mar	649	34	3313	114
+Russell Lea Fairy	Sr4	34	Mar	1321	61	1434	66
s. Franchester Free Steadfast	d. Willow Brook Monarch's Eclair						
*+Russell Lea Fancy	Sr2	305	Jan	43	3	9426	413
*+Russell Lea Fannie	5	91	Mar	1499	66	4666	238
*+Russell Lea Fay	Jr4	272	Mar	366	22	6075	313
*Russell Lea Fern	Jr4	347	Mar	712	35	1102	527

§RUSSELL, E. M., RUSSELLHURST DAIRY, WAPATO, WASH. ARHT

+Russellhurst Angelo's Rosamond	Jr3	142	Apr	629	34	3745	228
+Russellhurst Raven	Jr3	169	Apr	854	47	5188	268
+Russellhurst Rendy	Jr3	102	Apr	821	49	3080	172
+Russellhurst Rene	5	56	Apr	1520	69	2713	127
s. Giant Cedar Star Comet	d. Russellhurst Rachel						
+Russellhurst Reta	Sr3	260	Apr	600	39	5991	357
+Russellhurst Rhea	Jr4	148	Apr	689	43	3742	216
*+Russellhurst Rilma	9	213	Mar	707	42	5808	335
*+Russellhurst Rilma's V. J.	6	70	Apr	1262	65	2985	166
+Russellhurst Roxann	Sr4	226	Apr	717	52	6229	421
Russellhurst Rustina	Jr2	274	Apr	810	44	8004	397
*+Russellhurst Rusty	6	289	Apr	816	46	10534	550

§RUSSELL, JUNE, RUSSELLHURST DAIRY, WAPATO, WASH. ARHT

+Russellhurst Rhoda	Jr2	284	Apr	679	35	7259	333
+Russellhurst Rill	Sr4	88	Apr	1361	74	4100	214

§RYMPH, ERNEST A., PLEASANT KNOB, GREENWICH, N. Y. ARHT

Amelia of Pleasant Knob	Jr4	365	Jan	302	34	10108	543
*+Amy of Pleasant Knob	7	73	Apr	1126	48	2778	120
s. Forge Hill Folly Bell Buoy	d. Armida of Anytime						

Arbutus of Pleasant Knob	Jr3	317	Apr	372	17	6700	332
Edith of Pleasant Knob	Sr4	325	Feb	712	42	10892	559
+Eleanor of Pleasant Knob	Jr3	87	Apr	895	59	3349	199
s. Generator of Pleasant Knob	d. Edith of Pleasant Knob						
+Ella of Pleasant Knob	Sr2	196	Apr	750	39	5567	279
Elma of Pleasant Knob	Sr2	285	Apr	593	26	6306	265
+Eunice of Pleasant Knob	Jr3	90	Apr	750	35	2472	116
s. Generator of Pleasant Knob	d. Eunice Bell Folloy						
+Lady Dorothy of Pleasant Knob	Sr3	305	Apr	97	5	6454	279
+Mae of Pleasant Knob	Sr2	281	Apr	554	29	7144	326
+Myrtle Jane of Pleasant Knob	Sr2	301	Apr	477	26	7463	334
+Pansy of Pleasant Knob	Sr2	278	Apr	576	36	7417	362
+Patience of Pleasant Knob	Sr3	258	Jan	365	21	7020	336
+Pleasant Knob Martha Ann	Jr4	51	Apr	1248	57	2230	103
s. Eunice's Gay Bell Buoy	d. Marie of Pleasant Knob						
+Pleasant Knob Snowball	Jr2	52	Apr	726	31	1249	54
s. Generator of Pleasant Knob	d. Snowflake of Pleasant Knob						

RYMPH, JOHN A., PLEASANT KNOB, GREENWICH, N. Y. ARHT

Generous of Pleasant Knob	Jr2	365	Nov	137	7	10016	457

SADLER, CLINT D., ELLSWORTH, MAINE. ARHT

+Sadler Farm Marigold	Jr2	27	Feb	704	34		
s. Rouglila Farm Philosopher	d. Sadler Farm Forsythia						
Wolfpen Credit	Sr4	345	Feb	689	34	11185	544

ST. CLAIR FARM, IDAHO FALLS, IDAHO. ARHT

*+Brookacres Viking's Inez	Jr3	91	Mar	1025	45	3284	145
s. Viking M. of Prestdale	d. Brookacres Illustrious						
*+Brookacres Viking's Marlene	Jr3	134	Apr	1004	41	4957	188
s. Viking M. of Prestdale	d. Idagem Truman's Myrna						
*+Harp M. of St. Clair Farm	Sr4	125	Apr	939	43	4130	192
s. Cache Meadow Master	d. Bertalor Celia's Hope						
*Hattie M. of St. Clair Farm	Jr4	343	Apr	750	48	9915	539
+St. Clair Ensign's Charity	Jr2	186	Apr	761	41	4929	257
s. Sun-Blest Farms Ensign	d. Cameo A. of St. Clair Farm						
+St. Clair Ensign's Cynthia	Jr2	194	Apr	1029	45	6986	301
St. Clair Ensign's Desire	Jr2	362	Apr	744	37	10741	495
St. Clair Ensign's Dixie	Jr2	358	Apr	584	25	9061	376
+St. Clair Ensign's Hazel	Jr2	164	Apr	925	39	4867	205
+St. Clair Ensign's Patricia	Jr2	217	Apr	889	36	6807	301
+St. Clair Ensign's Paula	Sr2	119	Apr	876	31	3500	135
s. Sun-Blest Farms Ensign	d. Idacrest Phyllis						
*+St. Clair Nobleman's Amy	Jr3	66	Apr	1193	56	2683	129
s. Riverview's Select Nobleman	d. Anita of St. Clair Farm						
*+St. Clair Nobleman's Dream	Jr3	328	Apr	581	36	8609	517
*+St. Clair Nobleman's Harmony	Sr3	93	Apr	1525	75	4954	210
s. Riverview's Select Nobleman	d. Benbrook Hannah						

SHAW, F. N. & T. M., PEBBLE HILL FARM, DOYLESTOWN, PA. ARHT

*Gardenville Golden Daisy	5	326	Feb	817	41	12743	563
*Gardenville Golden Elaine	5	253	Jan	1182	59	12054	536
Hominy Hill Prue	Jr2	320	Feb	749	37	9585	433
*Pebble Hill Cavalier's Alicia	Sr4	364	Feb	810	51	14564	746
Pebble Hill Cavalier's Celesta	Jr2	316	Feb	1011	50	11918	549
Pebble Hill Cavalier's Murena	Sr2	346	Dec	810	47	10361	539
*Pebble Hill Coronet's Anita	5	365	Jan	1151	55	16105	788
*Pebble Hill Coronet's Heloise	6	274	Feb	961	50	13492	620
*Pebble Hill Hero's Cleopatra	Jr3	292	Feb	860	41	11935	501
Pebble Hill Laddie's Bess	Sr3	318	Feb	873	46	10698	500
Sterlingold Misty Maid	Sr3	271	Feb	702	36	9139	385
*Sterlingold Princess Sandra	5	291	Feb	975	55	11022	532

SHELTON, KATHRYN W., PUDDINGTON FARMS, CALVERT, MD. ARHT

**Langvalley Levity B. Skylla	*Jr3	272	Mar	46	2	7163	304
*Langvalley Levity Sky Girl	Sr3	103	Mar	813	33	3439	148
s. Curtiss Franchester Levity Ace	d. Langvalley Sky Girl						

SHELTON, WILLIAM A., PUDDINGTON FARMS, CALVERT, MD. ARHT

**Antietam Beauty	7	53	Mar	1394	74	2468	124
s. Antietam Gypsy Prince	d. Antietam Content						
**Bedminster Kate	Sr4	31	Mar	1408	74		
s. Antietam Victory Laddie	d. Greyholme Merry Sapphire						
**Elk Manor King's Faith	6	277	Mar	496	30	8261	440
**Elk Manor's Alene	7	82	Mar	991	40	2555	120
**Elk Manor's Bessie	6	277	Mar	706	31	9111	389
**Elk Manor's Royal Charlotte	7	152	Mar	1181	48	6394	301
**Elk Manor's Royal Mary	6	272	Mar	703	33	9603	408
*Fellowship's Ideal Joan	Jr3	73	Mar	1253	53	3051	127
*Greenwyck Julia	Sr3	142	Mar	881	53	4412	229
**Greenwyck Lady	Jr3	305	Feb	446	26	7046	381
**Greenwyck Lakewood	Sr3	73	Mar	1531	63	3478	144
s. Spar Hill Peter	d. Lakewood Fashion						
**Ideal's Senator's Ida G.	6	84	Mar	1579	58	4284	170
s. Ideal's Senator Lad	d. Ideal's Gardenias' Ida						
Langvalley Levity Belle	Jr2	365	Jan	65	2	11423	470
**Lister Hardwick's Sweetie	8	184	Mar	946	47	6400	332
*McDonald Farms Dessa Katura	5	305	Feb	34	1	9553	385
*Puddington Colonel's Sweet	Jr2	89	Mar	1135	55	3456	162
**Puddington Farms June	5	261	Mar	625	36	8032	391
*Puddington Farms Kudzu	5	30	Mar	1456	55		
s. Mt. Ararat Colonel	d. Crum Creek's Tarzan Kudzu						
*Puddington Farms Laila Bess 3d	Jr3	157	Mar	832	41	4670	238
**Puddington Farms May Girl	Jr4	14	Mar	611	29		
s. Mt. Ararat Colonel	d. Tillie's May Girl						
*Puddington Farms Prince's June	Jr3	189	Mar	634	35	4171	222
**Puddington Farms Sonia Girl	Sr3	65	Mar	1351	64	2783	135
s. Lister Prince Sunny	d. Sonia's Fern Girl						
**Puddington Farms Trinket	Sr3	103	Mar	984	54	3641	196
*Puddington Prince Bess	Sr2	70	Mar	1271	58	2859	124
s. Lisseter Prince Sunny	d. Puddington Farms Laila Bess						
*Puddington Royal Light	Sr2	89	Mar	1404	53	4094	156
*Puddington Royal Varinka	Sr2	71	Mar	1584	61	3509	139
Puddington's Belladonna	6	327	Mar	1339	60	17138	724
*Puddington's Enna	Jr2	305	Mar	163	9	7206	365
*Puddington's Kudzine	Sr2	95	Mar	924	46	3131	167
**Puddington's Nancy	5	63	Mar	1415	68	3022	141
s. High Park's Ambassador	d. Driftwood's Nancy						
*Puddington's Red Rose 2d	Jr3	194	Mar	781	33	6317	270
**Raider's Rosewood Light	7	305	Mar	104	5	10886	461
**Red Rose of Wycomia	9	305	Feb	488	27	13501	637

SHIERLING, P. O. & SONS, SHIERWOOD, WINCHESTER, IND. ARHT

+Shierwood PriMerry	Jr2	77	Apr	940	40	2582	107
s. Wetherafield Patrician	d. Shierwood LaMerry						
+Shierwood Prism	Jr2	198	Apr	766	35	5749	272
+Shierwood Pristine	Jr2	305	Mar	359	21	9663	451
+Shierwood Prudie	Jr2	60	Apr	949	48	1813	86
s. Wetherafield Patrician	d. Shierwood LaMyra						

SHOEMAKE, W. A., SHOEMAKE GUERNSEY FARMS, DAYTON, OHIO. ARHT

Wilburetta Daisy	Sr2	329	Apr	439	22	7179	343

SHOEMAKE, W. A. & A. R., SHOEMAKE GUERNSEY FARMS, DAYTON, OHIO. ARHT

+Fireside Admiral's Countess	Sr2	135	Apr	780	41	4196	188
+Villa-Way Ace's Bonnet	Jr2	58	Apr	763	37	1508	72
s. Franchester Commando Ace	d. Villa-Way Queen Bonnie						
*+Wilburetta Annabelle	Jr4	161	Apr	849	40	5382	239
+Wilburetta Barbara Lou	Jr2	305	Apr	525	27	6619	315
*+Wilburetta Brownie	5	116	Apr	1087	46	4682	210
+Wilburetta Candy	Jr3	151	Apr	468	24	3207	163
+Wilburetta Cherry	Jr2	187	Apr	709	32	5337	235
+Wilburetta Flower Girl	Jr2	168	Apr	500	24	3534	155
*+Wilburetta Garnet	8	161	Apr	809	40	5267	271
+Wilburetta Janice	Jr2	244	Apr	476	31	4806	267
*+Wilburetta Juliet	Sr4	305	Apr	7		9455	459
*+Wilburetta Lady Adele	Sr3	239	Apr	717	35	7291	328
+Wilburetta Lida	Sr2	243	Apr	539	29	5373	287
*+Wilburetta Lillian	5	243	Apr	624	31	7700	360
Wilburetta Rosalie	Sr2	231	Apr	624	27	5957	263
*+Wilburetta Rosette	5	174	Apr	767	39	6087	280
+Wilburetta T Anita	Jr2	143	Apr	976	36	4989	179

SIEBEL, FREDERICK, LIMEKILN FARM, LUMBERVILLE, PA.

¶Hunthill Powder-puff	Sr2	19	Apr	619	26		
s. Hunthill Country Boy	d. Northern Patsy's Thistle						
¶Leeside Northern Dareen	Jr2	225	Apr	1091	52	9331	424
¶Leeside Northern Favor	Jr2	113	Apr	1015	45	3917	165
¶Leeside Northern Lorelei	Jr2	112	Apr	1091	54	4102	192
¶Leeside Northern Moonbeam	Jr2	168	Apr	1177	53	6890	321
¶Leeside Northern Narga	Jr2	141	Apr	809	43	4363	217

SISTERS OF THE PRECIOUS BLOOD, KNEIPP SPRING, ROME CITY, IND. ARHT

*Clover Meads Promise	6	365	Mar	222	10	14115	642
+Kneipp Spring C. Edna	Jr2	101	Apr	810	41	2833	142
*+Kneipp Spring C. Etta	Jr3	69	Apr	1224	63	2738	126
*Kneipp Spring C. Joy	Jr2	243	Apr	573	33	5313	286
+Kneipp Spring Navarre's Dolly	Jr2	54	Apr	932	42	1632	71
s. McDonald Farms B. B. Navarre	d. Kneipp Spring Perfect's Polly						
*+Kneipp Spring Perfect's Coleen	Jr3	305	Jan	420	26	9310	482

SMITH, I. P., WILDWOOD RUN FARM, MAUMEE, OHIO ARHT

+Bryn Du Triumph's Joy	Jr2	144	Feb	626	28	3431	158
*Holdridge Steadfast's Betty	7	365	Feb	386	23	12956	679
Langwater Twinklet	Jr2	235	Feb	528	29	5467	244
*Phoebe of Elgercon	6	363	Feb	467	26	10687	531
*Wildwood Run's Ginger	Sr3	34	Feb	1096	63	1283	74
Wildwood Run's Lois	Jr2	365	Feb	489	30	8566	477

SMITH, S. ROSS, OVERHILL FARM, TRUSSVILLE, ALA. ARHT

*+Douglas Manor Ulrica	7	117	Mar	1212	66	4714	253
s. Alexander of Golden Arrow Farm	d. Rosalie of Thornwood						
+Majesty Lane Princess	Jr2	203	Mar	580	30	4091	201
+Overhill Canadian Dianne	7	48	Mar	1584	68	2314	99
s. Coldspring's Romulus Captain	d. Greenwood Screen Star						
+Overhill Canadian Lady	7	60	Mar	1571	71	3064	139
s. Coldspring's Romulus Captain	d. Greenwood Dream Girl						
*+Overhill Canadian Ruth	7	52	Mar	1133	61	2059	111
s. Woodside Casey	d. Shady Rest Betty						
+Overhill F Dolly	Jr2	275	Mar	378	22	3680	200
*+Overhill Piper's Lassie	Jr4	305	Jan	506	28	10290	506
+Overhill Maxim Ace's Rosebud	Jr2	226	Mar	693	41	5460	304
+Overhill Maxim Cornflower	Sr2	186	Mar	674	37	4355	224
+Overhill Thunder's Jonquil	Jr2	135	Mar	870	46	3826	197
+Overhill Thunder's Shirley Ann	Jr2	275	Mar	595	34	5972	322
*+Sky Brook Maxim's Queen Betty	Jr4	180	Mar	511	28	4955	262
+WinforDell Amor's Mandy	Sr4	179	Mar	896	50	5278	280

SONNABEND, A. M., SONNESTA FARM, MILLIS, MASS.

+Basquaerie Esq.'s Golden Bloom	Jr2	191	Mar	858	41	5704	274
+Basquaerie Esquire's Amethyst	Jr2	204	Mar	998	40	7001	272
+Basquaerie Esquire's Pearl	Jr2	232	Mar	649	36	6126	316
+Basquaerie Gay Diane	Jr2	181	Mar	768	34	5699	238
+Basquaerie Levity Betty	Sr2	186	Mar	679	33	4803	223
Basquaerie Levity's Dairy Maid	Jr4	361	Mar	578	33	9793	517
Charlescote Buttons	Jr2	365	Feb	411	21	8476	391
+Coronation Judy May	Sr2	251	Mar	756	41	6867	335
+Coronation Majestic Hopeful	Sr4	295	Feb	654	39	7933	439
+Coronation Majestic's Jessica	Sr2	279	Mar	690	39	7065	373
*+Ladderlook Moonblossom	10	199	Mar	778	34	6490	259
+Majestic's Coronation Flirt	Sr3	267	Mar	785	43	8788	442

SPIES, ROGER, ROGINE ACRES, DOVER, OHIO.

**Jupiter's Free Mayflower	6	150	Mar	839	42	5498	258
s. Franchester Free Emory	d. Jupiter's Mayflower						
*Royal Free Rosebud	6	94	Mar	1295	60	4037	180
s. Franchester Free Emory	d. Royal Rosebud Daughter						
*Royal Rosebud Free Daughter	Sr3	73	Mar	1184	57	2861	137
s. Franchester Free Emory	d. Royal Rosebud Daughter						

STALLER, ROBERT S., LIBERTY BELL FARM, LIBERTYVILLE, ILL.

+Allouez Champ's Goldie	6	305	Jan	490	25	11018	486
+Carnival Farm May Bell	Sr3	305	Jan	167	9	8747	444
+Delphia of Krea Lawn	5	305	Jan	301	11	11902	529
+Dolly's Alice of Riverdale	Sr2	305	Jan	530	29	9536	427
+Grandvu Royal Dee	Jr4	55	Sep	1541	72	2777	130
s. Flying Horse Master's Royal	d. Grandvu Deanna						
+Grandvu Royal Peony	Sr2	305	Oct	81	4	7945	413
¶Honey Bell of Krea Lawn	5	305	Jan	142	7	15719	717
*+Riverdale Daphne's Raindrop	Sr3	107	Mar	1024	51	4271	213
s. Fairmount Master's Duke	d. Princess Daphne of Riverdale						

STEINER, KARIN, FORD'S LANDING, MILLINGTON, MD. ARHT

+Ford's Landing Belle	Sr2	188	Mar	597	30	4769	213
+Ford's Landing Chloe	Jr2	287	Mar	474	26	5960	301
+Ford's Landing Margot	Jr2	67	Mar	752	39	1733	69
s. Blakeford Transformer	d. Ford's Landing Margaret Rose						
*+Ford's Landing Merry Maid	Sr3	55	Mar	1116	54	2073	101
s. Blakeford Luxor	d. Blakeford Mermaid						
*+Ford's Landing Mistress Rose	Sr3	66	Mar	1178	43	2811	105
*+Ford's Landing Penelope	Sr4	152	Mar	932	42	5736	254
+Ford's Landing Princess	Jr2	88	Mar	713	29	2286	100
+Ford's Landing Sadie	Jr2	68	Mar	910	35	2122	84
*Leeholme Poinsetta	10	250	Mar	631	30	7486	348
*+Pri-Acqua's Merry Lora	Sr4	275	Mar	507	24	8695	391

STEVENS BROTHERS, EDGEWOOD FARM, NORTH ANDOVER, MASS.

*Edgewood Belfast's Beatrice	Sr4	121	Apr	1083	58	5076	254
*Edgewood Farms Heloise	6	105	Apr	1309	67	5213	240

+Edgewood Ideal's Mayblooms	5	42	Apr	1307	61	1877	61
s. Argilla Edgewood's Ideal	d. Edgewood's Maytime						
Edgewood King's Marilyn	Jr3	198	Apr	870	37	7123	315
Edgewood King's Rellous	Jr3	213	Apr	971	42	6559	392
Edgewood Parson's Polly	Jr3	117	Apr	1292	55	5556	226
Edgewood Parson's Pride	Sr2	198	Apr	935	53	7511	426
Edgewood Parson's Rose	Jr3	189	Apr	1130	55	8289	399
Edgewood Peer's Belline	Sr4	171	Apr	1407	64	9424	393
*Edgewood Peer's Marygold	Sr3	68	Apr	1429	57	2918	137
s. Rockingham Royal Peer	d. Edgewood Farm's Phoebe						
Edgewood Peer's Sarah	Sr3	114	Apr	1340	58	5750	259

§STOKES, E. S., HILLCREST FARM, LINWOOD, N. C. ARHT

+Hillcrest Noble May Rose	Sr2	305	Feb	389	23	8328	447
*+Maxim Star's May	6	159	Mar	879	51	5126	281
+Oaklawn Jay Garnet	Sr2	219	Mar	929	53	7327	377
*+Sauratown Mountain Star	7	305	Feb	528	25	11171	492

STRADLEY, WILMER, ELK MANOR FARM, NORTH EAST, MD. ARHT

**Benton's Lucky Susan	8	108	Feb	1533	74	5789	275
*Elk Manor Angelica	Sr3	305	Dec	520	30	11049	513
*Elk Manor Arbutus	Sr2	149	Jan	706	41	3918	230
*Elk Manor Barberry	Sr2	262	Mar	782	39	8905	427
*Elk Manor Bluebird	Jr4	245	Mar	1060	58	9073	445
*Elk Manor Claire	Jr2	126	Mar	1187	55	4849	225
*Elk Manor Emerald	Sr2	144	Mar	896	47	4391	201
*Elk Manor Hollyhock	Jr3	285	Mar	895	44	9870	480
*Elk Manor Ladybird	Sr2	258	Mar	799	46	7907	407
*Elk Manor Lavender Lady	Jr2	98	Mar	1041	52	3607	187
s. Elk Manor's Hollistead	d. Elk Manor's Royal Lady						
+Elk Manor Louella	Jr3	78	Mar	948	51	2556	134
s. Spar Hill Strongheart's King	d. Elk Manor's Lou						
*Elk Manor Magnolia	Jr2	305	Jan	397	24	9744	492
*Elk Manor Marietta	Sr2	205	Mar	798	45	5737	301
**Elk Manor Romantic	5	144	Mar	1315	70	6696	342
*Elk Manor Superba	Sr2	28	Mar	1149	55		
s. McDonald Farms His Excellence	d. Benton's Lucky Susan						

TARBELL GAGE E., EST., TARBELL GUERNSEY FARMS, SMITHVILLE FLATS, N. Y.

*+Tarbell Bright Aster	Sr4	262	Mar	877	39	9335	394
*+Tarbell Bright Erica	6	305	Feb	518	25	11567	527
*Tarbell Champion Aster	Jr2	168	Mar	1159	57	6586	318
+Tarbell Champion Aurora	Jr2	305	Mar	556	30	8744	444
+Tarbell Champion Estelle	Sr2	78	Mar	991	44	2505	116
s. Tarbell Farms Double Champion	d. Tarbell Gallant Estelle						
**Tarbell Champion Eulalie	Sr3	167	Mar	1403	76	8220	390
Tarbell Champion Leila	Jr2	365	Feb	200	14	10579	464
*Tarbell Champion Leneta	Jr2	113	Mar	1254	58	4675	205
+Tarbell Champion Radiance	Jr2	273	Mar	819	42	7564	356
+Tarbell Champion Sandra	Sr2	86	Mar	1146	55	3215	147
s. Tarbell Farms Double Champion	d. Tarbell Bright Susette						
+Tarbell Champion Wilhelmina	Sr2	305	Feb	327	17	8555	410
**Tarbell Dauntless Belinda	5	221	Mar	1107	48	9590	390
Tarbell Gallant Agnes	Jr4	347	Mar	641	31	10176	446
*Tarbell Gallant Audrey	*Sr4	364	Feb	145	8	10267	455
*+Tarbell Gallant Begonia	Sr4	305	Mar	373	21	10489	516
*Tarbell Gallant Clematis	Jr2	82	Mar	1389	64	3665	168
s. McDonald Farms Tarbell	d. Tarbell Radiant Clematis						
*Tarbell Gallant Letty	Sr2	180	Mar	1165	59	7227	373
*+Tarbell Gallant Melinda	Sr3	85	Mar	1331	51	3853	161
s. McDonald Farms Tarbell	d. Tarbell Peerless Melinda						
+Tarbell Gallant Melody	Sr2	305	Mar	49	3	10075	451
**Tarbell Gallant Narca	Jr4	72	Mar	1546	64	3698	162
s. McDonald Farms Tarbell	d. Tarbell Peerless Narca						
**Tarbell Gallant Portia	Jr4	103	Mar	1550	69	5543	249
s. McDonald Farms Tarbell	d. Tarbell Dauntless Pride						
*Tarbell Golden Audrey	Jr3	321	Mar	430	24	9101	461
*Tarbell Golden Jasmine	Sr2	162	Mar	752	46	4795	275
*Tarbell Golden Mitzi	5	65	Mar	1926	86	3843	178
s. Tarbell Gay Champion	d. Tarbell Bright Mitzi						
+Tarbell Kel Ellie	Jr2	67	Mar	1117	46	2321	96
s. Tarbell King Lance	d. Tarbell Peerless Ellie						
+Tarbell Kel Siren	Jr2	97	Mar	826	40	2642	129
+Tarbell Kel Winsome	Jr2	96	Mar	1294	64	3800	185
s. Tarbell King Lance	d. Tarbell Peerless Winsome						
*+Tarbell Peerless Vision	5	305	Mar	177	8	10075	477
*Tarbell Princess Dahlia	Sr2	189	Mar	1207	53	7488	345
+Tarbell Princess Labelle	Sr2	273	Mar	788	35	7857	357
+Tarbell Princess Lavender	Sr2	237	Mar	892	39	7561	352
+Tarbell Princess Pamela	Sr3	111	Mar	1147	58	4446	220
+Tarbell Princess Patria	Jr2	240	Mar	708	37	5751	280
Tarbell Queen Audley	Jr2	318	Mar	464	24	7056	329
*Tarbell Queen Esther	Jr3	356	Mar	854	39	1414	579
+Tarbell Queen Helen	Jr2	234	Mar	785	39	5810	278
*Tarbell Queen Leatrix	Jr3	157	Feb	1063	49	5864	262
*Tarbell Queen Minuet	Jr2	93	Mar	1200	58	3543	170
s. Woodacres Supreme King	d. Tarbell Champion Minuet						
+Tarbell Queen Mitzi	Sr3	86	Mar	1244	58	3576	167
s. Woodacres Supreme King	d. Tarbell Farms Radiant Mitzi						
+Tarbell Queen Victorine	Sr2	69	Mar	1267	66	2812	138
s. Woodacres Supreme King	d. Tarbell Peerless Victorine						
*+Tarbell Radiant Empress	5	305	Feb	427	17	12114	481
*Tarbell Regal Begonia	Sr4	315	Mar	998	51	11405	515
+Tarbell Regal Belma	Sr3	184	Mar	1104	54	7056	335
*Tarbell Regal Dina Betsy	Sr3	225	Mar	1304	60	11088	495
*+Tarbell Regal Wenonah	Sr3	139	Mar	1415	60	6426	262
+Tarbell Romulus Esmee	Jr2	74	Mar	951	45	2109	108
s. Coldspring's Romulus' Anchor	d. Tarbell Farms Peerless Esther						
+Tarbell Romulus Irenette	Jr2	305	Mar	187	10	8979	440
+Tarbell Romulus Lassie	Jr2	122	Mar	1081	54	4120	195
+Tarbell Romulus Lavender	Jr2	305	Mar	142	8	6348	354
+Tarbell Romulus Lilac	Jr2	161	Mar	913	49	5057	229
*Tarbell Romulus Lola	Sr2	156	Mar	970	42	5836	242
+Tarbell Romulus Lovely	Jr2	150	Mar	1065	57	5745	280
+Tarbell Romulus Mitzi-Lou	Jr2	97	Mar	969	45	3006	139
s. Coldspring's Romulus' Anchor	d. Tarbell Golden Mitzi						
+Tarbell Romulus Pansy	Sr2	196	Mar	942	51	6035	304
*Tarbell Royalist Bliss	Sr2	131	Mar	1277	69	5597	275
Tarbell Royalist Esther	Sr2	351	Mar	591	31	8822	456
+Tarbell Royalist Lona	Sr2	77	Mar	960	47	2407	110
s. Antietam Royal Jeweler	d. Tarbell Peerless Lona						
*+Westwood Leading Lady	5	265	Mar	739	34	6615	372

§THOMAS, C. C. C., RICH ACRES FARM, ADAMSTOWN, MD.

*+Cherry Girl of Locust Grove	*7	288	Dec	127	6	9440	399
*Rich Acres Princess	*Jr4	341	Jan	516	28	10214	481
**+Rich Acres Violetta	6	305	Jan	30	1	9152	420

§THOMAS, H. M., COMPANY, LINCOLN RIDGE FARM, CONVOY, OHIO. ARHT

*+Lincoln Ridge Marlene	7	305	Mar	16		8970	397
*+Lincoln Ridge Rebecca	5	249	Mar	509	26	5696	274
*+Lincoln Ridge R. Gem	Sr3	271	Mar	549	35	6396	380
+Lincoln Ridge S. Judy	Jr2	268	Mar	574	29	5921	285
+Lincoln Ridge S. Peggy	Sr2	241	Mar	622	35	5805	312

§THOMAS, H. M. & SONS, LINCOLN RIDGE FARM, CONVOY, OHIO. ARHT

*+East Tully Pearl	6	258	Mar	799	36	9346	419
*+East Tully Sylvia	5	305	Jan	38	2	8613	424

§THOMSON, MILTON, WINDFALL FARM, WALTON, N. Y. ARHT

+Windfall Indicator's Mary	Sr2	183	Mar	652	35	3816	194

§THOMSON, MILTON, MR. & MRS., WINDFALL FARM, WALTON, N. Y. ARHT

+Douglaston Challenger's Elenor	Jr2	108	Mar	999	54	3708	192
+Hindsdale Clara	Sr2	70	Mar	1047	43	2434	101
s. McDonald Farms Jerry	d. Jerry's Hindsdale Cleopatra						
+Limestone Ridge Jean	Sr2	109	Mar	744	34	2810	137
+Windfall Hotspur's Blanche	Jr2	181	Mar	711	40	4183	223
*+Windfall Indicator's Kathy	Jr4	118	Mar	952	48	4138	203
+Windfall King's Cala Lily	Sr2	181	Mar	666	37	4285	220
+Windfall King's Myra	Jr2	183	Mar	472	27	3188	168
+Windfall King's Viola	Sr2	182	Mar	541	31	3472	181
+Windfall King's Zolla	Sr2	183	Mar	731	36	4458	204
+Windfall Konrad's Gentian	Jr2	100	Feb	915	40	3172	135
+Windfall Lute's Maid	Jr2	183	Mar	596	31	3500	171
+Windfall Northerner's Hattie	Jr2	165	Mar	705	30	4269	210

THURSTON, PAUL C., THURSTONIA FARM, BETHEL, MAINE.

**Shaker Farm Diana	6	294	Apr	1104	66	14309	782
+Thurstonia Mimi	Jr2	305	Mar	114	5	6806	273
*+Thurstonia Robin	Jr3	274	Apr	384	18	5646	255

§THWING, WALTER E., GOLDEN HERD FARM, WILTON, CONN. ARHT

*+Cragscut Countess Lidyll	7	93	Apr	1319	57	4220	188
s. Caumsett Count of Cragscut	d. Cragscut Fayrose Idyll						
*Donnieborook's Isolde	7	365	Apr	142	9	9863	550
+Golden Herd's Aster	Sr2	292	Apr	354	22	6791	355
*+Golden Herd's Belladonna	Jr3	204	Apr	671	31	6596	280
s. Nyala Supreme Goldenrod	d. Arabella of Lakeland						
Golden Herd's Carnation	Jr2	345	Apr	519	28	8044	431
+Golden Herd's Goldielocks	Jr2	90	Apr	1062	45	3348	134
s. Nyala Performer's Asclepias	d. Golden Herd's Pennyroyal						
+Golden Herd's Heather	Jr2	180	Apr	735	37	5403	265
*+Golden Herd's Laurel	Jr3	304	Apr	435	23	7229	358
*+Golden Herd's Lavender	Jr3	142	Apr	757	45	4412	252
s. Nyala Supreme Goldenrod	d. Princess Lulu of Maple Shade						
+Golden Herd's Marigold	Jr3	34	Apr	1229	58	1348	64
s. Nyala Supreme Goldenrod	d. Cragscut Countess Lidyll						
*Golden Herd's Mayflower	Jr3	365	Apr	294	16	8492	459
*+Golden Herd's Mignonette	Jr3	216	Apr	614	34	5623	297
*+Golden Herd's Pennyroyal	Jr4	87	Apr	1243	53	3784	160
s. Nyala Supreme Goldenrod	d. Romulus' Royaldale Elsie						
*+Golden Herd's Tiarella	Sr4	60	Apr	1400	46	2757	98
s. Foremost Starshoot	d. Arabella of Lakeland						

§TORKKO & CHRISTENSEN, ALTAMERE FARM, WINLOCK, WASH. ARHT

+Altamere L Rambler's Jane	Jr4	152	Apr	510	35	3392	193
s. Lena's Rambler of Delphi Dell	d. Susa Jane of Golden West						

§TORKKO, MATTHEW, ALTAMERE FARM, WINLOCK, WASH. ARHT

+Altamere L Rambler Valinda	Sr2	217	Apr	440	25	4618	232
+Altamere Princess Victoria	Sr2	192	Apr	497	21	3385	147
s. Delphi Dell Prince George	d. Altamere Vickie Joan						
+Altamere Vickie Joan	Jr4	244	Apr	629	32	7198	346
s. Middale Jerry	d. Valentine of Margold Acres						
+Fir Ridge Lorna's Marna	Jr4	305	Feb	104	5	9489	386
+Hollylane Buttercup	Jr3	128	Apr	713	35	3277	161
s. Dandee of Margold Acres	d. Tamoraz Dollie's Della						
+Moonlight of Lincoln Lake	5	305	Jan	14		7471	358
+Paddy of Lincoln Lake	5	221	Apr	841	44	6917	328
+Valentine of Margold Acres	7	274	Apr	316	15	5640	257

TURNER & DUVALL, CALDER FARM, PARKTON, MD.

Calder Farm Jed's Contentment	Jr2	196	Mar	545	28	4111	203
*Calder Farm Jed's Honora	Jr2	196	Mar	491	24	4191	222
+Calder Farm M. Anette's Sister	Jr4	35	Mar	1157	56	1287	62
s. Maywood Merrymaker	d. Calder Farm Anette						
+Calder Farm M. Betty	Jr2	122	Mar	430	21	2123	105
*Calder Farm M. Pep	Sr2	196	Mar	319	17	2884	156

§VAN de KAMP'S HOLLAND DUTCH BAKERS, INCORPORATED, VAN de KAMP'S GUERNSEY FARM, CHINO, CALIF.

+Happybolme Crown Lalation	Jr3	204	Mar	949	47	7224	359
*+Van de Kamp King's Bettina	Sr4	81	Mar	1479	62	4177	175
s. Rancho Lita's Judge	d. Van de Kamp Valor's Joan						
+Van de Kamp Sugar's Lisle	Jr3	301	Feb	851	44	11734	580
+Van de Kamp Val's Matilda	Jr4	147	Mar	1195	46	6725	267
+Van de Kamp Val's Merrietta	Sr2	79	Mar	1176	50	3156	135
s. Van de Kamp Lita's Valor	d. Rancho Judge's Merry Lady						
Van de Kamp Wistar's Stella	Jr3	385	Mar	334	22	9581	563

§VILTER, WILLIAM B., FOUR WINDS FARM, HARTLAND, WIS.

+Four Winds Amanda	Jr2	305	Mar	417	23	7394	344
+Four Winds Janette	Jr2	246	Apr	531	28	5488	260
+Long View Verlier 4th	6	111	Mar	1302	53	5176	214
+Lula Bell's Eva of Bass Lake	Sr4	305	Mar	349	20	8171	404
+Truda of Pleasant Lane	5	305	Apr	347	18	9125	446

§WALKER, HERBERT J., MR. & MRS., SHADY LAWN FARM, HORTON, MICH. ARHT

Daisy's Bonnie of Shady Lawn	Sr2	356	Mar	444	24	6584	335
+Diamond's Martha of Shady Lawn	Sr2	152	Mar	604	30	3427	162
*+Fairy's Sunny of Shady Lawn	Sr3	258	Mar	579	33	5975	324
*Glamour Diamond of Shady Lawn	7	253	Mar	707	34	8974	411
+Norene's Fashion of Shady Lawn	Sr2	148	Mar	650	36	3470	195

§WALKER, JUANITA, SHADY LAWN FARM, HORTON, MICH. ARHT

King's Merry of Shady Lawn	Jr3	365	Mar	207	12	9505	504

§WALKER, VIRGINIA, SHADY LAWN FARM, HORTON, MICH. ARHT

+Faith Charity of Shady Lawn	Sr2	113	Mar	749	38	3040	153

WARD, CARROLL L. & SON, WINTER PARK, FLA. ARHT

*Beaver Creek Gay Mary	8	365	Dec	82	4	12822	658
*Beaver Creek Laura	6	365	Jan	156	8	14719	690
King's Cosmos Bess	8	123	Mar	1803	65	6815	259
Lakemont I Am Jewel	Jr2	85	Mar	1013	47	2676	136
s. Lakemont King I Am	d. Lakemont Maxim's Minuet						
Lakemont I Am Winnie	Jr2	100	Mar	970	43	3149	134

Lakemont Judy's Agnes	Sr2	96	Mar	899	42	2721	126
Lakemont Judy's Berna	Jr2	119	Mar	1020	50	3975	182
Lakemont Judy's Betsie	Jr2	227	Mar	723	36	6044	296
Lakemont Judy's Caroline	Sr2	88	Mar	896	41	2636	114
s. Riegeldale Emory's Judicator	d. Lakemont Maxim's Carolyn						
Lakemont Judy's Dania	Sr2	252	Mar	832	43	7179	338
Lakemont Judy's Dimple	Sr2	241	Mar	1073	63	8420	489
Lakemont Judy's Hilda	Sr2	74	Mar	1007	50	2430	125
s. Riegeldale Emory's Judicator	d. Lakemont Maxim's Elsie						
Lakemont Judy's Martha	Jr2	253	Mar	911	46	7649	363
Lakemont Judy's Sue	Jr3	365	Feb	133	8	9461	489
Lakemont Judy's Viola	Jr2	365	Mar	387	22	9792	524
Lakemont Judy's Virginia	Sr2	109	Mar	880	40	2987	144
Lakemont King's Berma	Sr2	170	Mar	709	36	4015	203
Lakemont King's Bonny	Jr3	360	Mar	740	41	10009	483
Lakemont King's Clara	Sr2	251	Mar	786	38	7098	324
*Lakemont King's Dell	Sr3	90	Mar	1452	68	4254	189
s. McDonald Farms King Ken	d. Lakemont Valiant Patsy						
Lakemont King's Iris	Sr2	120	Mar	1317	54	5017	188
Lakemont King's Juanita	Sr2	175	Mar	890	38	5069	218
*Lakemont King's Lou	Sr3	72	Mar	1635	61	3521	131
s. McDonald Farms King Ken	d. Lakemont Valiant Patience						
Lakemont King's Marie	Jr2	93	Mar	1099	41	3175	117
s. McDonald Farms King Ken	d. Lakemont Anthony's Charlotte						
Lakemont King's Nanita	Sr2	231	Mar	1093	44	7688	340
Lakemont King's Theda	Sr2	72	Mar	1197	52	2753	120
s. McDonald Farms King Ken	d. Indian River Mck Robbie						
Lakemont Maxim's Bernice	Sr2	55	Mar	1027	41	1723	70
s. Gippy Foremost's Maxim	d. Indian River Valiant Artist						
Lakemont Maxim's Bobby	Sr2	245	Mar	1091	46	8361	397
Lakemont Maxim's Gaiety	Jr4	365	Mar	347	19	11874	571
Lakemont Maxim's Jessie	Sr2	365	Mar	152	8	10868	566
Lakemont Maxim's Pet	Sr2	249	Mar	981	53	8093	419
Lakemont Prince's Ellen	Sr2	258	Mar	904	43	7549	365
Lakemont Prince's Gerda	Jr2	193	Mar	880	48	5520	287
Lakemont Prince's Mona	Sr2	248	Mar	845	42	6595	318

$WATTON, ALFRED M. & NELSON B., FEBRUARY HILL FARM, CHALFONT, PA.

							ARHT
•February Hill Diva's Harp	Sr3	21	Mar	734	31		
s. Flying Horse Ma Rose General	d. Flying Horse Master's Diva						
•February Hill Farm Philida	Sr3	60	Mar	1029	43	2004	83
s. Argilla Philosopher	d. Witchwood Choice						
*•February Hill Goldilo Coquette	5	106	Mar	1013	47	3907	164
s. Pinebrook Brilliant	d. Witchwood Choice						
•February Hill Royal Roberta	Jr4	90	Mar	1431	56	4112	167
s. Argilla Royal Philosopher	d. Flying Horse Col.'s Pitcairn						
*•February Hill Wizard's Lass	5	86	Mar	1077	50	3225	144
s. Langwater Wizard	d. Butter Lass of Green Acres						
*•Flat Brook Maxim's Secret	7	102	Mar	1196	63	4385	220
s. Flat Brook Prince Maxim	d. Foxdean's Butter Maid						
*•Flying Horse Col.'s Pitcairn	7	16	Mar	644	29		
s. Chedco Colonel	d. Runnymede Select's Marigold						

$WATTS, CHARLES H., THE FARM HOUSE DAIRY, EFFINGHAM FALLS, N. H.

							ARHT
•Babb's Constance of Effingham	5	41	Apr	1245	51	1683	69
s. Argilla Almo	d. Great Elm Babb						
•Babb's Ranger's Louise	Jr2	51	Apr	825	33	1424	57
s. Argilla Golden Ranger	d. Great Elm Babb						
•C's Letica of Effingham	Jr2	45	Apr	861	35	1263	52
s. High Moving Diamond Chancellor	d. A's Romona of Effingham						
•M. M. M. F.'s Helen of Effingham	Jr2	61	Apr	976	37	1989	76
s. Mainstone Marolin Mars	d. Almo's Fernbrook of Effingham						
•Ranger's P's Judy of Effingham	Jr2	305	Feb	85	5	6994	354
*Ranger's Jenifer of Effingham	Sr3	311	Apr	726	36	10226	530

$WEHR, WADE N., BELLE VISTA FARM, NORTH LIMA, OHIO. ARHT

•Belle Vista Forward Laura	Jr2	163	Mar	807	41	4832	235
•Belle Vista Forward Marie	Jr2	95	Mar	908	45	2900	143
•Belle Vista Forward Sheila	Jr2	91	Mar	735	38	2428	124
•Belle Vista Forward Surprise	Jr2	128	Mar	760	40	3813	218
•Belle Vista Phil-Alice	Sr2	213	Mar	848	47	7659	397
•Belle Vista Phil-Bleubell	Sr2	161	Mar	1107	49	6119	260
•Belle Vista Phil-Contentment	Sr2	190	Mar	922	42	6361	284
•Belle Vista Phil-Lady	Sr2	195	Mar	848	44	6564	320
*•Belle Vista Phil-Sunbeam	5	37	Mar	1594	74	1843	85
s. Argilla Piper	d. Belle Vista Royal Alice						

$WEIL, SYLVAN E., EST., HICKORY HILL FARM, KATONAH, N. Y. ARHT

•Hickrill Autocrat's Bellis	Jr2	98	Mar	827	34	2772	109
•Hickrill Autocrat's Blina	Jr2	305	Mar	77	4	7886	363
•Hickrill Autocrat's Melinda	Jr2	125	Mar	681	38	3202	128
•Hickrill Belle	Sr2	242	Mar	531	33	5476	290
•Hickrill Garden Petal	Jr3	116	Mar	752	36	3169	131
•Princess Joan Calla	*Sr3	251	Nov	250	15	6224	332

$WHISSEN, A. C., BROADWAY, VA. ARHT

•Riegeldale Ben's Colette	Jr2	167	Mar	552	32	3416	188

$WHITE, A. Y., GREAT FALLS, S. C. ARHT

*Sunshine's Poinsetta	8	365	Feb	212	11	13752	661

WHITE, MOLLY L., GAYHEAD GUERNSEY FARMS, COXSACKIE, N. Y. ARHT

Anchor's Queenie	Sr2	75	Mar	1224	50	2981	119
s. Langwater Anchor	d. Faithful Queenie						
Gayhead's C. Lovely	Jr2	138	Mar	960	44	4444	197
*Gayhead's F. Linda	Jr4	325	Mar	581	27	6443	317
**Gayhead's In-linn	5	273	Mar	572	29	8603	406
Gayhead's L. Bee	Jr2	127	Mar	966	44	4286	188
*Gayhead's L. Bonnie	Jr3	270	Mar	757	42	8392	418
Gayhead's L. Sue	Jr2	107	Mar	876	42	3317	146
s. Gayhead's H. I. Loyalist	d. Gayhead's In-surety						
Sara of Pleasant Knob	Sr2	103	Mar	926	42	3063	131
s. Generator of Pleasant Knob	d. Sis Follow of Anytime						
*Snowflake of Pleasant Knob	Jr4	355	Mar	425	29	10129	573

$WILLIAMS, HOMER & CHESTER, WERN FARMS, WAUKESHA, WIS.

Allenwood Grandee's Carolyn	Jr2	289	Mar	515	28	7563	369
Burton Lane Thor's Osberta	Jr2	341	Mar	502	28	7786	382
Crown Prince's Mary	Sr3	56	Mar	928	45	1695	80
s. Chedco Crown Prince	d. Pilot's Miranda						
Gylden Performer's Luella	Sr2	164	Mar	722	31	4687	186
Levity's Generous Image	Jr2	343	Feb	364	19	7685	387
Wern's Levity Bonny	Jr2	235	Mar	694	30	6301	257
Wern's Levity Lass	Jr2	312	Mar	483	26	6804	319
Wern's Levity Sue	Jr2	296	Mar	583	29	7178	327
Wern's Ultimus Gloria	Jr2	213	Mar	624	29	5256	238

$WILLIS, J. C., MRS., HARTSVILLE, S. C. ARHT

•State Line Maxim Sherry	5	105	Apr	1052	40	3823	152
s. Zinnia's Sherry King	d. Clear View Emblem Maxim						

$WILSON, H. B., MEADOWBROOK FARM, CALEDONIA, N. Y.

•Yeoman's Charming	5	305	Mar	513	30	8334	441
Yeoman's Crystal	5	350	Mar	682	42	11497	639

$WINBURN, ANNIE B., WINDALE FARM, HARTSVILLE, S. C. ARHT

*•Clear View Prince's Pauline	Jr4	261	Apr	651	31	8029	423
*•Grassy Grove Majesty's Rubina	Jr4	107	Apr	1070	47	3985	199
s. Clear Springs' Maxim Majesty	d. Grassy Grove King's Pearl						
Howle's Farm Hellen	Sr3	128	Mar	420	24	2506	129
•K C B Beautiful's Pearl	Jr2	98	Apr	841	29	2843	104
s. King Raymost Country Boy	d. Windale Gladiator's Beautiful						

$WINBURN, J. D., SR., WINDALE FARM, HARTSVILLE, S. C. ARHT

*•Golden Glow Maxim Charity	5	305	Feb	127	7	8732	424
*•Windale Bonnie	Jr3	305	Mar	39	2	7367	400
*•Windale Gladiator Dolly	Sr4	283	Apr	382	31	7069	318

$WINTERS, A., WIN ACRES GUERNSEY FARM, WAPATO, WASH. ARHT

*•Amy of Midvu	7	104	Mar	1487	83	5315	297
s. Foley Lakes Excellence	d. Midvu Patty						
•Bonneville Verde	Jr3	72	Mar	1232	59	2912	146
s. Chicona Norwyn	d. Bonneville Vergil						
*•Delphi Dell Eddie's Ivadene	5	48	Mar	1491	63	2318	104
s. Valley Pride's Eddie	d. Bonny Brook Ivydene						
*•Delphi Dell Marvel Betty	Sr4	24	Mar	1239	61		
s. Rutherglen Marvel's Master	d. Climax's Betty						
*•Delphi Dell Sunshine Lady	7	96	Mar	1671	78	5494	265
s. Flying Horse Master's Phil	d. Jensen's Sunshine Lass						
*•Foley Lakes Hanna	6	111	Mar	1333	58	5106	225
s. Wandamere Matchless	d. Foley Lakes Dolly's Lass						
*•Mary of Midvu Farm	8	70	Mar	1273	70	3037	162
s. Foley Lakes Excellence	d. Midvu Patty						
•Winacres Beulah	Sr2	98	Mar	942	41	3471	171
s. Supreme of Burger's Place	d. Emerald Way Bonnie						
•Win Acres Joy	Jr2	129	Mar	936	45	4021	198
•Win Acres Mollie	Sr2	128	Mar	757	41	3491	199
*•Win Acres Sunshine	Jr4	129	Mar	1241	63	5493	285
•Winacres Trixie	Jr3	91	Mar	1162	53	3321	161
s. Agnes' Professor	d. Cloverleaf Trixie's Trilby						

$WINTERS, WILLARD R., WIN ACRES GUERNSEY FARM, WAPATO, WASH. ARHT

*•Ludella of Chicona	Sr3	83	Mar	1339	64	3628	167
s. Chicona Alderman	d. Larkspur of Chicona						

WITSCHI, EDWARD, ALPINE ROSE GUERNSEYS, MENDON, OHIO.

*Alpine Rose Silvette	9	365	Mar	548	26	12612	575
Alpine Rose Supreme's Dream	Sr3	365	Apr	345	19	10963	555
Alpine Rose Supreme's Fancy	Sr3	53	Mar	1232	58	2023	93
s. Alpine Rose Supreme	d. Alpine Rose Golden Fawn						
Alpine Rose V. Fanciful	Jr2	365	Apr	419	23	11229	562

YEOMANS, JOHN O. & K. D., ELMCREST FARM, COXSACKIE, N. Y. ARHT

*Elmcrest Demonstrator's Anna	Sr2	248	Apr	1041	41	10592	444
*Elmcrest Demonstrator's Marion	Jr2	303	Apr	891	36	6972	303
*•Elmcrest Paul's Gail	Jr4	30	Apr	1303	64		
s. Elmcrest King Paul	d. Elmcrest Peter's Gail						
**Elmcrest Paul's Ladine	Sr3	280	Apr	801	39	9846	449
**Elmcrest Peter's Dolly	5	229	Apr	1071	59	10716	528
•Elmcrest Peter's Lorna	Jr2	189	Mar	543	27	3913	176
*Elmcrest Prophet's Linda	Jr4	233	Apr	1040	60	9632	530
•Elmcrest Prophet's Mrs. Minver	Sr2	141	Apr	723	38	3826	183

$ZEITLER, ELIZABETH, ZEITLER FARM, GLASGOW, DEL.

•Zeitler's Jessie Sunshine	Sr2	207	Apr	681	34	5711	284
•Zeitler's Prediction Lizzy	Jr2	71	Apr	1144	64	2611	143

$ZEITLER, PETER, ZEITLER FARM, GLASGOW, DEL.

*•Maple Lane Foremost Lady	6	85	Apr	1390	73	3853	187
s. Foremost Memorial Valor	d. Brookdale Beauty's Joyce						
•Zeitler's Golden Glow	Sr2	233	Apr	672	35	6120	309

$ZORNOW, THEO. A. & THEO. J., PITTSFORD FARMS, PITTSFORD, N. Y.

Beemanbrook Gay Belle	6	159	Mar	833	41	5909	263
•Benton's Excellence Phlox	Jr3	152	Mar	813	46	4604	239
*•Clarabelle of Allor Farm	Sr3	152	Mar	1012	58	5599	284
•Foremost Valor's Design	Sr3	135	Mar	853	47	4501	233
*Judy's King's Julie	Jr4	365	Dec	137	7	11242	533
*•Oliver's Rilma Florence	5	82	Mar	1084	57	3050	156
*Pharos Hightide's Snowdrop	6	212	Mar	897	40	9166	451
•Pittsford Farms Chief's Aurel	Sr2	172	Mar	774	40	4745	229
Pittsford Farms Chief's Susan	Jr2	174	Mar	882	48	5706	274
•Pittsford Farms Gondalette	Sr2	235	Mar	732	33	7196	289
•Pittsford Farms Jennie Belle	Jr3	182	Mar	825	40	5920	256
•Pittsford Farms Kay	Jr3	216	Mar	596	27	5085	206
•Pittsford Farms Knight's Lady	Sr2	62	Mar	975	46	2046	97
s. Howland Noble Knight	d. Fortunate's Pink Lady						
*•Trainer's Royal's Elizabeth	Sr4	305	Mar	244	8	10011	378
•Walnut Grove Superb Alpha	Sr4	112	Mar	934	42	3923	159
s. Florham Walnut Superb	d. Walnut Grove Squire's Alpha						

GOLDEN GUERNSEY

APPROVED HERD IMPROVEMENT RECORDS

¶ Before a cow's name indicates reentry record.

OWNER AND RECORD	Age	Days In Milk	Total Number Milkings	Lbs. Milk	Lbs. B. Fat
ACKER, W. H., ACKER'S ACRES, WATERLOO, IOWA					
Drackers For-Chum Rose	Jr2	354	708	8102	427
s. Welcome In For-Chum		d. Shantituck Gen's Romina			
Valleyland Levity Cecile	6	343	686	6404	297
s. Green Meads King Don		d. Boulder Bridge Quadrant			
ADAMS, C. N. & SONS, HIGHLAND FARM, MANKATO, MINN.					
¶Highlands' Queen Adele	5	353	706	13707	700
s. Mulhocaway Governor Marcus		d. Highlands' Royal Queen			
ALLUMBAUGH, H. R., HOLLYLAWN ACRES, EUGENE, OREGON					
¶Hollylawn's Victory Maybelle	5	293	586	8851	413
s. Argyll's Victory		d. Victory May of Willaurie Acres			
¶McKenzie Meadow Frances	5	317	634	8690	413
s. Wandamere Diplomat		d. McKenzie Meadow Florence			
ALMAN, W. W., PLEASANT VIEW FARM, JONESVILLE, S. C.					
Pleasant View Noble Roxie	Sr2	305	915	9486	442
s. Prince's Gippy Noble		d. Fairwold's Maxim Roxie			
ANDERSON, BUREN R. & SON, RIVERDALE GUERNSEY FARM, PALATINE, ILL.					
Riverdale's Golden Charm	Jr2	365	730	6706	386
s. Boulder Bridge Cruiser		d. Riverdale's Golden Enchantress			
¶Riverdale's Golden Enchantress	5	314	628	6405	338
s. Fairmount Master's Duke		d. Dutchess Golden Sunshine			
ANDERSON, C. V., FERNDEAR FARM, MENOMINEE, MICH.					
Ferndear Avis	Jr2	311	622	6768	395
s. Caumsett Emperor		d. Rhoda of Seymour			
¶Rhoda of Seymour	9	360	720	8667	380
s. Boulder Bridge Success		d. Eloise's Beauty of Seymour			
ARMSTRONG, ROLLIN & ELLA MAE, ELROMA GUERNSEYS, LOWELL, IND.					
Elroma Eagle Cindy	Jr2	365	730	8492	469
s. Golden Eagle James		d. Golden Eagle Charity			
ARNOLD, ALFRED, MASHAMOQUET FARM, ABINGTON, CONN.					
¶Biscoe Valaur's Eleda	9	365	730	10096	419
s. Roseway Valaur		d. Biscoe Eleda			
Mashamoquet Rosiland Russell	Jr2	365	730	5594	262
s. Charlescote Brigadier		d. Charlescote Bustle			
ASTALOSH, FRANK, HILLCREST FARM, PENNINGTON, N. J.					
¶Hillcrest Marius' Dolly	5	365	730	12384	674
s. Langwater Marius		d. Coventry Country Sally			
Hillcrest Star	Sr2	365	730	10934	550
s. Hillcrest Royal Blend		d. Coventry Country Sally			
¶Coventry Country Sally	11	340	680	11562	548
s. Langwater Country Squire		d. Coventry Honoria Lustre			
AUERBACH, BEATRICE F., AUERFARM, BLOOMFIELD, CONN.					
Auer Andy's Countess	Jr2	308	616	7228	332
s. Argilla Raggedy Andy		d. Pharos King's Constance			
Auer Andy's Inez	Sr2	314	628	8495	361
s. Argilla Raggedy Andy		d. Auer Model's Iona			
Auer Andy's New Year Belle	Jr2	352	704	10209	402
s. Argilla Raggedy Andy		d. Auer Model's Miriam			
¶Auer Model's Richness	6	317	622	13686	605
s. Auer Model's Victory		d. Auer Majesty's Royal Rosebud 2d			
¶Auer Rubelle	Jr4	365	730	11247	545
s. Chedco Captain		d. Chedco Rue			
AVONDALE MILLS, INCORPORATED, AVONDALE MILLS DAIRY, SYLACAUGA, ALA.					
Avondale Grace	12	303	606	6715	232
s. Klondike Kenesaw		d. Foremost Marie			
Avondale's Hollimost Buttercup	Jr3	233	466	4035	209
s. Avondale Millicent's Hollimost		d. Glen-Echo King's Kitty			
AZEVEDO, ARTHUR, DUSTY LANE FARM, TURLOCK, CALIF.					
¶Dusty Lane Valor's Jack's Julie	Jr3	270	540	7744	363
s. Rancho Nicasio Valor's Jack		d. Ellwood Leader's Lillian			
AZEVEDO, DANIEL, DUSTY LANE FARM, TURLOCK, CALIF.					
Happyholme Inheritor's Charm	Jr3	323	646	7525	391
s. Happyholme Inheritor		d. Happyholme Regal Charm			
¶Steadfast Canadian's Dream	5	313	626	7796	387
s. Langwater Steadfast Canadian		d. Double Supreme's Golden Charm			
BAKER, DALE L., KEN JO DALE FARM, HUNTINGTON, IND.					
Ken Jo Dale Superb's Primrose	Jr2	365	730	6789	370
s. Pine Manor King's Superb		d. Ken Jo Dale O. K. Pixy			
Ken Jo Dale Victory's Joan	Jr3	365	730	7291	350
s. Sun-Blest Farms Victory		d. Ken Jo Dale O. K. Pixy			
BAKER, J. R., RIVULET VALLEY FARM, BRISTOL, VA.					
Walnut Grove's Dawn's Dolly	6	332	664	8093	476
s. Green Red Rose's Abe		d. Walnut Grove's Jewel Dawn			
BAKER, STANLEY, TWIN BIRCH FARM, LYNDONVILLE, N. Y.					
¶Cathedral Hope Rilma	10	300	600	13192	642
s. Sir John Rilma		d. Cathedral Sybil's Foxie			
¶Twin Birch Pal's Clarice	5	359	718	13786	700
s. Cathedral Pal of Twin Birch		d. Vallyvu Improver's Janice			
BALDERSTON, LLOYD, III, COLORA FARM, COLORA, MD.					
¶Starglo	Jr4	365	730	9584	489
s. Starr Farm Hannibal		d. Roamer's Glo			
BARTLETT, LARRY D., HERMITCROFT FARMS, FREDERICKTOWN, OHIO					
Hermitcroft Cora Fame	5	325	650	9566	479
s. Raemelton Corona		d. Hermitcroft R Faith			
Hermitcroft Sea Ribbon	Jr3	352	704	6991	355
s. Windale Corona Buoy		d. Hermitcroft D. Rubi			
BARTON, H. P. & KNIGGE, LLOYD, BARTON OAKS FARM, KENOSHA, WIS.					
Amy of Barton Oaks	Jr3	253	506	5485	237
s. Amor Oscar		d. Lake Shore Maylilly			
BASH, C. E. & COMPANY, INCORPORATED, BUSY BIDDY FARMS, HUNTINGTON, IND.					
Busy Biddy Farms Melba	Jr2	254	508	6251	290
s. Fuller Farms Merry King		d. Minerva of Busy Biddy Farms			
¶Dora of Busy Biddy Farms	5	321	642	9270	524
s. Gloria's Actor of Eagle Valley		d. Dolores of Busy Biddy Farms			
¶Fayola of Busy Biddy Farms	5	340	680	9495	476
s. Gloria's Actor of Eagle Valley		d. Fay of Busy Biddy Farms			
BASSETT ESTATES, INCORPORATED, STAR VALLEY, POTTERSVILLE, N. J.					
Star Valley Dot	7	328	656	11430	504
s. Hilltop Butterfat Marvel		d. Orkney Pansy			
BAUER, ARTHUR, RED GATE FARM, CISSNA PARK, ILL.					
Annabell of Red Gate Farm	Jr2	354	708	7479	403
s. Hill View Vandal		d. Emblem's Rose of Maple Lawn			
Arlice of Red Gate Farm	Jr2	331	662	7167	367
s. Curtiss Candy Commander		d. Adair's Jade Edna			
Twilight's Twinkle	5	308	616	7379	384
s. Burton Lane's Alert Heritage		d. Alert Dawn's Twilight			
BAUER, ROBERT & SONS, LA MOILLE, ILL.					
Ar-Be Master's Mary	Jr2	305	610	8048	407
s. Churn Creek's Quartermaster		d. Bessie's Rosemary of Highlands			
Ar-Be Master's Sally	Sr2	335	670	7301	336
s. Churn Creek's Quartermaster		d. Lockshore Sylvia 3d			
BEATTY, CLAIR C., INDIANA, PA.					
¶Admiral's Opal	Jr3	321	642	6941	394
s. Antietam Admiral		d. O'Pal's Valencia			
BEEBE, CHARLES PHILIP, EASTLEIGH FARMS, FRAMINGHAM CENTER, MASS.					
Eastleigh Ella	9	292	584	6984	316
s. Eastleigh Merrymaker		d. Eastleigh Edwina			
Eastleigh Nelia	Sr3	327	439	6336	286
s. Langwater Prediction		d. Eastleigh Niobe			
BEEMAN, E. I., CALIFIA FARM, LAFAYETTE, IND.					
Milmoore's A. Dalia	Jr2	365	730	6549	340
s. Hominy Hill Aristocrat		d. Milmoore's Delinda			
Repelmar Fairfax Lynn	Sr2	317	634	8198	394
s. Douglaston Baron Fairfax		d. St. Albans Actor's Lindell			
BEEMAN, E. I. & HOAGLAND, G. R. & SON, CALIFIA FARM, LAFAYETTE, IND.					
¶Califia Leonella	6	300	600	9977	463
s. Wastena's Coronation King		d. Wastena's Leone			
BENDER, JAMES P. & HUGHETTA E., BELL-GATE FARM, COOPERSBURG, PA.					
Bell-Gate's Harlequin	Jr2	315	630	6735	312
s. Hominy Hill Bell-Gate		d. Fairview Fancy's Betsy			
BENEDICTINE FATHERS, FLYING HILL FARMS, READING, PA.					
Flying Hill Good News	Sr4	365	730	7791	476
s. Langwater Goodman		d. Flying Hill Royal Bonheur			
¶Flying Hill Lady Yolinda	Sr3	365	730	8111	466
s. Riveredge Valdor's Laird		d. Flying Hill Mystic Maya			
¶Flying Hill Royal Charity	Jr3	330	660	7454	378
s. Flying Hill Prince Royal		d. Flying Hill Country Kindness			
¶Flying Hill Royal Louise	Sr4	298	596	7911	417
s. Flying Hill Prince Royal		d. Flying Hill Admirable Lucinda			
BENTLEY, O. R. & SON, SUNESLOPE FARM, AMES, IOWA					
Suneslope's A. L. Diana	Jr2	330	660	9899	507
s. Kenfleur's Alert Laddie		d. Suneslope's A. P. Dora			
¶Suneslope's S. Elnora	Jr3	355	710	11175	485
s. Suneslope's A.P. Sylvester		d. Suneslope's A.P. Elva			
BEREA COLLEGE, BEREA, KY.					
¶Berea Challenger's Clematis	5	365	730	8049	432
s. King Challenger of Annville		d. Aristocrat's Lois of Berea			
Berea Comet's Lass	Jr2	365	730	8857	392
s. Foremost Comet 15th		d. Berea Challenger's Lass			
BERGREN, LOUIS E., EDGEWOOD FARM, BIGGSVILLE, ILL.					
Edgewood's Flame Blossom	Jr2	311	622	7713	376
s. Burton Lane's Sargon Flame		d. Crescent's Rose Mary			
BERRY, JAMES D., JR., WINDY HILL FARMS, TITUSVILLE, PA.					
Leasure Run Levity Queen	Jr3	329	658	7981	384
s. Raemelton Levity of Leasure Run		d. Leasure Run Duchess			
¶Sheldegren Elise	6	352	704	9864	538
s. Sheldegren Prince Victory		d. Sheldegren C. Edith			
Windy Hill Farms' Vernie	Sr2	361	722	7372	393
s. Biery Farms' Doris' Dorian		d. Royal Vernie's Perfection			
BIEDERWOLF, FRED, CIRCLE B. FARM, MONTICELLO, IND.					
Circle B. Florette	Jr2	365	730	8549	492
s. Pine Manor King's Heir		d. Circle Drive's A. C. Florette			
¶Circle B. Levity Violet	5	365	730	10646	509
s. Normandy Levity Reliant		d. Spadridge B. Violet			
¶Lane's Fair Lady	5	365	730	9616	482
s. Green Meads Fair Squire		d. Johnanna Gypsy Glorie			
¶Yellow Creek Gale's Sally	7	365	730	11039	643
s. Woody Nook Superior		d. Yellow Creek Gale			
BLACKWELDER, P. B., TWIN BROOK FARM, MOCKSVILLE, N. C.					
Supreme's Dawn	Sr4	363	726	7811	374
s. Grassy Grove Maxim's Supreme		d. Karlo's Dixie			
BLAIR, B. W., GOLDEN GLOW FARM, WALLA WALLA, WASH.					
¶Totie of Golden Glow	5	363	726	9647	538
s. Valley Gem Parado		d. Tot of Golden Glow			
¶Tot of Golden Glow	7	307	614	12624	653
s. Oregon Dabreak Traveler		d. Spotie of Golden Glow			

BLANCHARD, MARY L. C., OPEN HEARTH FARMS, ONTARIO, N. Y.
Mikeda of Open Hearth 5 281 562 6996 308
s. Green Meads King of Barbian d. Barbian Mikeda
¶Open Hearth Chief's Julia 6 291 582 7637 359
s. Green Meads Willow Chief d. Open Hearth Julia

BOCKBRADER, RAYMOND, RAELYN FARMS, PEMBERVILLE, OHIO
¶Raelyn Farms Patricia Jr3 295 590 7276 352
s. Kenmar Hills Prediction Solomon d. Chestnut Ridge Trias's Rita

BOGARDUS, CHARLES S., SPRING PASTURE FARM, CLINTON, ILL.
Spring Pasture King's Fay Jr2 346 692 7455 343
s. Tarbell Gallant King d. Spring Pasture Count's Fay
¶Spring Pasture L. Poppy Sr3 320 640 6914 418
s. Tarbell Peerless Landsman d. Spring Pasture Count's Polly

BOGGS, ROY K., DARI-DALE FARM, NEW PLYMOUTH, IDAHO
¶Princess' Rebecca Sr3 305 610 10971 518
s. Commodore H. of Presidale d. Lady's Princess of Valor

BOLDTHEN, L. A., SHARON MAPLES FARM, LE SUEUR, MINN.
¶Superior Cherub's Lily 12 330 660 8537 434
s. Iowanola Cherub's Superior d. Rosedale Cavalcade's Lily

BOWEN, C. C. & SON, PLAIN VIEW GUERNSEY FARM, SPENCERVILLE, OHIO
Plain View's Mamie Sr2 289 578 6791 360
s. Sun-Blest Farms Monarch d. Plain View's Rose Blossom
¶Plain View's Midge Sr3 302 604 8342 365
s. Sun-Blest Farms Monarch d. Plain View's Promise
Plain View's Myrtle Jr3 318 636 5661 250
s. Sun-Blest Farms Monarch d. Plain View's Gracie

BRADLEY, ELWYN F., BRADLEY FARM, GRANT PARK, ILL.
¶Bradley's Kaytee Sr3 338 676 9159 496
s. Bradley's Prince Mustard d. Bradley's Princess Kate

BRADLEY, J. FRANK & SON, GOLDEN KNOLL FARM, FRANKSVILLE, WIS.
¶Golden Knoll Amethyst 7 319 638 8988 419
s. McDonald Farms Fowler d. Arqueen of Ellyn
¶Golden Knoll Caroline 6 303 606 9125 412
s. McDonald Farms Glenregal d. Golden Knoll Beth
¶Golden Knoll Clara 6 298 596 6379 322
s. McDonald Farms Fowler d. Guernsey Grove Doris
Golden Knoll Flossie Jr2 365 730 7887 428
s. McDonald Farms Prediction Ideal d. Golden Knoll Beatrice
Golden Knoll Freda Jr2 315 630 7793 362
s. McDonald Farms Glenregal d. Lily Mae of Garrett Acres

BRANTON, RAYMOND J., RAY-N-JEE FARM, STAFFORD, N. Y.
Meadow Springs Viva Sr4 274 548 5892 281
s. McDonald Farms Grand Boy d. Verbena of Flatrock

BREMER, ARNOLD F., FAWNLYN FARM, PALMYRA, NEBR.
Fawnlyn Crusader's Grace Jr2 305 610 7388 330
s. Skyline Crusader d. Skyline Gracefull
Fawnlyn Crusader's Lois Jr2 263 526 3832 177
s. Skyline Crusader d. Star's Betty's Lois

BRIGGS, H. C. & SON, BRIGEEN FARMS, TURNER, MAINE
¶Brigeen Von Slogan Jr4 307 614 8327 447
s. Walnut Crest Prophet's Slogan d. Royal Von Don
¶Philosopher's Estelle 6 294 588 8613 373
s. Argilla Philosopher Avaba d. Florence Etta of Hill Side
¶Shady Hill Molly 6 317 634 9529 402
s. Florham Lenore's Ptolemy d. Lake Shore Molly's Clover

BRIGGS, W. D., GREENWOOD FARM, WADSWORTH, OHIO
¶Greenwood Royal Miriam 9 334 668 10475 522
s. Ohio Royalist d. Greenwood Midge Marion
¶Greenwood Valor Bertha 5 321 642 10199 521
s. Valor of Versailles d. Greenwood Royal Brenda

BROCK, C. R., CLOVER WREATH FARM, NORTHFORD, CONN.
¶Claribelle of Clover Wreath Sr4 318 636 9316 397
s. Biscoe Ethan Clarence d. Biscoe Claribelle
¶Clover Wreath Marilyn Sr3 288 576 7523 332
s. Star of Clover Wreath d. Maggie of Mt. Pleasant View
¶Clover Wreath Olivia Sr3 305 610 8857 373
s. Chedco Vandal d. Elm Tree Olive
¶Edenquel's Violet 6 356 712 8957 348
s. Lanandy Edenquel d. Bopeep's Royal May
Minerva of Clover Wreath Jr2 310 620 6858 307
s. Chedco Vandal d. Majesty's Royal Minerva
Star's Solace of Clover Wreath Jr4 308 616 8821 419
s. Star of Clover Wreath d. Solace of Clover Wreath
¶Valor's Coquette of Clan-Dell 5 365 730 9548 486
s. Storrs Supreme Valor d. Bridget of Clan-Dell

BROWN, ORVILLE L., BROWNIES GUERNSEY FARMS, WOODBURN, OREGON
Fair View's Thora Jr3 265 530 5952 253
s. Oak Park's Pal d. Royal Dewdrop's Bonnie
Four R. Mainmast's Hope 8 342 684 11722 534
s. Chicona Butter Lad d. Western Glow Mainmast

BUCHANAN, ALBERT, BROADMOOR FARM, MILFORD, IND.
¶Broadmoor Buttermaid 5 365 730 12769 648
s. Rock Creek Royal d. Rock Creek Milkmaid
Broadmoor Spotlight Roselin Sr2 365 730 7616 407
s. Foremost Spotlight d. Rosemary of Orchard Lawn
¶Raider's Lila of Anna Lew Farm 7 365 730 10495 537
s. Bernway Raider d. Noble's Lottie

BUCHANAN, STEPHEN, BROADMOOR FARM, MILFORD, IND.
¶Broadmoor Magerta 5 365 730 9839 454
s. Foremost Manifest d. Gilead Red

BUCK, C. D., BUENA VISTA, WILMINGTON, DEL.
Southampton Countess Sr2 316 632 7624 398
s. Quail Roost Judy's King d. Southampton Lucky Surprise
Sunny Forward's Berry Jr2 291 582 6375 279
s. Coldspring's Romulus Forward d. Gwynllan Perfection's Beryline

BUCKINGHAM, S. McLEAN, MOUNT FAIR FARM, WATERTOWN, CONN.
¶Mt. Fair Judge's Ann Jr4 365 730 7938 396
s. Biscoe Heartsease Judge d. Mt. Fair Noble's Ann

BURGRAFF, ALBERT, RIVER VIEW FARM, LYNDEN, WASH.
¶River View Dickie's Belldam Sr3 309 618 9812 510
s. River View Duke's Dickie d. Baker View Blue Bell
¶River View Dickie's Golden Jr4 343 686 9350 519
s. River View Duke's Dickie d. River View Belle's Gertie
¶River View Tulip Jr4 308 616 12152 591
s. River View Duke's Dickie d. Woodhaven Jewel
River View Twinkle Jr2 305 610 7879 359
s. River View Dickie's Pilot d. River View Dickie's Golden

BURTON, JAMES, MONTICELLO, KY.
¶Golden Bull Farms Ambition Kit 7 328 656 10178 521
s. Broadland Masterpiece d. Ambition Kitt of Green Acres
Mountain Butter Bride Sr2 249 498 8217 335
s. High Hope's Farm King d. Mountain Butter Gold

BURTON, LAWTON, BRENDA-MYR FARM, LAWTON, OKLA.
¶Lady's A. Lovely of C.D. Jr3 365 730 12369 587
s. St. Albans Actor Grandee d. Actor's Sylvia Lady
¶Queen's Princess of C.D. Jr4 365 730 9343 486
s. Cooper's H. Louie d. Baron's Queen of C.D.

CALHOUN, E. F., TWINKLE STAR RANCH, GRANTS PASS, OREGON
Esther of Twinkle Star Ranch Sr2 312 624 10048 469
s. Bonnibell Nora's Lad d. Bonnibell Esther

CALLAHAN, H., PATTON VALLEY GUERNSEY FARM, GASTON, OREGON
Arendt's Hulda's Lady 5 338 676 10609 527
s. Arendt's Africander Foam d. Arendt's Halka's Hulda
¶Arendt's Sweet Alice 11 315 630 10835 556
s. Viking of Temptation d. Arendt's Arabella's Shirley
¶Beaverdale Arabella 18 286 572 6699 301
s. May's President of El Mere d. Marcella of Beaverdale
¶Dora's Favorite Blossom 7 287 574 7732 413
s. Bonnibell Favorite d. Master King's Dora
June's Advance's Ruth 7 301 602 9585 449
s. Wandamere Advance d. Queen Rosina's June
¶Laddie's Valentine 10 343 686 9419 480
s. Del-Mar's Laddie d. Beauty Mary's Speckles
¶Lucy's Martha Jr4 280 560 8297 433
s. Elton of Prairie Bloom d. Edna's Advance Lucy
Mt. Richmond Supreme's Vera 5 332 664 6214 344
s. Double Supreme's Foremost Valor d. Oak Arbor's Julie-Ann
¶Patton Valley Buttercup Jr3 230 460 5478 298
s. Foremost Royal Valor 25th d. Victory's Susan's Buttercup
¶Patton Valley Joena Jr4 319 638 6974 346
s. Beauty's Pride Laddie d. Joe's Royal Girl
¶Patton Valley Rose Sr2 276 552 6508 311
s. Foremost Acme 27th d. Rose of Shady Knoll
¶Prize's Glitter Girl 8 299 598 7316 348
s. High Valley Joe d. Rilma's Prize
¶Star's Rosalie of La Pine 9 309 618 9117 428
s. Prince of La Pine d. Tillie's Star of La Pine
Ultra Lorna of Benton 9 321 642 8856 421
s. Fircrest Ultra Wanderer d. Loretta Lass of Benton

CALLIS, EUGENE M. & ESTHER P., KENNERSLEY FARM, CHURCH HILL, MD.
¶Emblem's Locust Hill Beckey 7 365 798 10190 497
s. Broadland Emblem d. Courageous Patsey
¶Kennersley Chieftain's Cora 5 306 736 11241 505
s. Broadland Chieftain d. Contender's Carita
¶Kennersley Marcia Jr4 309 787 7346 365
s. Hero of Kennersley Farm d. Emblem's Locust Hill Marcella
¶Kennersley Patrick's Charla Sr4 309 771 9141 351
s. Erinton Patrick d. Elk Manor's Charonie
¶Kennersley's May Wort 5 307 699 10382 489
s. Broadland Chieftain d. Corporal's Mayola
¶Patrick's L. H. Patty 6 239 647 9028 394
s. Erinton Patrick d. Hannibal's Locust Hill Patty
¶Ratcliffe Manor Patricia 10 365 851 9672 457
s. Blakeford Country Boy d. Crum Creek's Begonia
¶Sportsman's Alexsis 7 365 857 11176 587
s. Broadland Sportsman d. Blakeford Ilexa

CALVIN, JOHN O. & STANER, RICHARD, GREEN TREE FARM, ARGOS, IND.
Green Tree Superior Norma Jr3 305 610 7732 395
s. Superior of Tamarack Ridge d. May's Norinne of Spencerlands

CARMAN, J. THOMAS, HIGHLAND FARMS, GLEN ROCK, PA.
Highland Beauty's Phyllis Jr2 292 584 5911 317
s. Coldspring's Beauty's Benedick d. Highland Chief's Priscilla
¶Highland Chief's Dawn Jr3 300 600 5233 279
s. Coldspring's B. R. Chief d. Highland Farm's Beauty's Darla
¶Highland Chief's Medusa Jr3 293 586 8151 376
s. Coldspring's B. R. Chief d. Broadwater Medusa
¶Highland Farm's Noble's Della 7 308 616 9090 465
s. Noble Lad of Montfaucon d. Doella D. of Clear View

CARROLL, P. A., DOUGHOREGAN MANOR, ELLICOTT CITY, MD.
¶Manor Doris 6 365 730 12710 586
s. Dimple's Dixie of Mobjack d. Manor Daisy Bell
¶Manor Topaz 6 338 676 11003 510
s. Broadwater Tumble d. Manor Dance
¶Manor Valencia 2d 6 311 622 10520 531
s. Manor Imperator d. Manor Valencia
¶Manor Vivian Jr3 285 570 10244 459
s. Caumsett Victory d. Manor Valencia 2d

CHADBOURN, A. W., JR., BROADFIELD FARM, DOVER, N. H.
¶Bessie of Roberts Farm 8 279 558 7549 355
s. Frisky Hill Sheik d. Kimball Farms Henrietta
¶Bog Meadow Avalon Chips 7 311 622 9621 450
s. Bog Meadow Mr. Chips d. Bog Meadow Valor's Avalon

CLEMSON AGRICULTURAL COLLEGE, CLEMSON, S. C.
¶Clemson Hightide Poise 7 305 610 9140 376
s. Klondike Hightide d. Cavalier Holliston Kate
Clemson Honor Adjure Jr2 305 610 7808 358
s. Klondike High Honor d. Radiant Gay Iota
¶Clemson Honor Susie Sr4 305 610 7994 388
s. Klondike High Honor d. Clemson Royal Once
¶Clemson Royal Neva 9 305 610 9700 410
s. Clemson Royal Knight d. Radiant Gay Iota
Clemson Token Bandanna Jr2 305 610 5857 285
s. Appin's Token d. Clemson Cavalier Pallas
¶Foremost Gay Jane 14 305 610 10320 489
s. Rockingham Gay Prince d. Marmion's Foremost Caprice

COELHO, VICTOR R., GILROY, CALIF.
El Canon Infanta Rosalia 6 292 584 7732 410
s. El Canon Rey of Meadow Lark d. Clem's Rosie

COFFMAN, JOHN C., GERMANTOWN, OHIO
Ohio Barbara Lucilla Sr2 309 618 8072 272
s. Welcome In Countryman d. Ohio Brilliant Lucilla

COHENOUR, DALE F., ELVADALE FARM, MOUNT CARROLL, ILL.
¶Willow Lane Dot Jr4 343 686 10273 489
s. McDonald Farms Hunter d. Cornish Maid of Willow Lane

COOKE, HAROLD D., MRS., MOUNTAIN DEW FARM, WEST BRATTLEBORO, VT.
Fair Field Midnight Buttercup Sr3 352 702 13490 638
s. Fair Field Midnight Sable d. Fair Field Queen Deborah

COONEY, JOHN R., DON-JO-WAL FARMS, BLAIRSTOWN, N. J.
Countryman's Mary Belle Jr2 354 708 8986 431
s. Hominy Hill Countryman d. Wilgorlan Farms M. Mary
Flora's Lee of Guernsey Manor 11 236 452 6867 340
s. Convent's Florian d. Gallant's Flora
Guernsey Lea's Buttercup 7 332 684 10996 522
s. Pearl's Peerless Lad d. Souvenir's Butterscotch
King's Lilla May Jr2 269 538 7327 370
s. Don-Jo-Wal King d. Dangra's Chicita Lilah
Merry Boy's Bonnie Lass Jr2 264 528 6759 325
s. Sterlingold Merry Boy d. Falcon's Bonnie Lass
The Red Queen 9 288 576 7467 378
s. Stony Ford Levity King d. Stony Ford Ruby

CORBIN, GLEN R., MR. & MRS., ROSETTE FARM, CROWN POINT, IND.
Rosette's P. Sonja Jr2 328 656 8135 400
s. Curtiss Candy Hot Pilot d. Wellwood Rose King's Sonja
Rosette's P. Spring Bird Jr2 334 668 7530 400
s. Curtiss Candy Hot Pilot d. Curtiss Candy Finch
Rosette's P. Spring Flower Jr2 348 696 8411 422
s. Curtiss Candy Hot Pilot d. Rosette's Watchful Helen
¶Rosette's Watchful Helen Sr3 343 686 8995 430
s. Coronation Watchful d. Burton Lane's Sargon Hortense

COTTRELL, A. M., ESTATE, MAPLE LAWN FARMS, ASHAWAY, R. I.
Maple Lawn Charm Jr4 365 902 7739 329
s. Greenway Watchful d. Maple Lawn Edna
Maple Lawn Coralee 5 244 488 2166 97
s. Patriot of Ware d. Maple Lawn Constance
Maple Lawn Rita 8 341 682 7453 401
s. Hilltop Butterfat Myrl d. Maple Lawn Olga

COWHERD, FRANK G., RED FOX FARM, VALLEY FALLS, N. Y.
Willy-O-Lou's Flote Jr4 360 720 11764 631
s. Gayhead's In-comparable d. Florence of Mechanic St.

CRANE, P. H. & BROTHER, SEALE FARM, LEBANON, IND.
Titan's Queen of Crane Farm 8 365 730 10495 518
s. Thatch Meadow Uranus d. La Pearl of Crane Farm

CRAWFORD, CAROLYN & LEE, VALLEY GROVE FARM, MILTON, IND.
Sandria of Valley Grove Jr2 284 568 7357 291
s. Shawnee Springs Spartan d. Pearl of Valley Grove

CRAWFORD, LEE, VALLEY GROVE FARM, MILTON, IND.
West River Frances 5 349 698 10538 489
s. Upland Farm Crescent Lad d. West River Valentine

CROCKER, BILL E. & CHARLES L., CROCKER FARM, PLYMOUTH, IND.
Twin Creek's Carolyn Jane Jr3 305 610 10271 502
s. Spar Hill Merrily's King d. Golden Hope Annabelle

CROWLEY, GLENN, GLENDALE FARM, DURAND, ILL.
¶Glendale Sarah Jr3 310 620 8866 433
s. Boulder Bridge Honorable d. Gordondale Helga
¶Green Valley Beauty Queen 6 365 730 11297 560
s. Woody Nook Slogan's Motto d. Green Valley Moonbeam
¶Royal's Grandee Bobling 6 314 628 9723 484
s. Playhaven Y. Royal d. Grandee's F. Bobling

CUSTER, A. J. & SONS, LEVELLAND FARMS, AUBURN, IND.
Anna's Corol 5 365 730 8293 402
s. Brownlea Merry Hoosier d. Anna of Vendocorn
Levelland Farm's Bonnie Jr2 365 730 8601 430
s. Meadow Lodge King's Supreme d. Slogan Star's Bona of K. V. Farm
Starr Farm Miss Janet 5 278 556 7223 409
s. Langwater Monopoly d. Starr Farm Beth

DAVIS, RICHARD, DAVISDALE'S FARM, WILMOT, WIS.
¶Davisdale Victoria Betsy Jr3 327 654 5304 288
s. Kilroy of Davisdale d. Thistledown Victoria Jean

DeBORA, R. H., TUOLUMNE ACRES, TURLOCK, CALIF.
Tuolumne Musician's Flute Jr2 365 730 9986 457
s. Happyholme Musician d. Happyholme Magic Flonless

DELAWARE, UNIVERSITY OF, NEWARK, DEL.
Leeside Silver Narga Sr2 306 612 9688 424
s. Sterlingold Corsair of Leeside d. Leeside Royal Narga

DENISON ENGINEERING COMPANY, LOCH LOMOND FARM, POWELL, OHIO
¶Loch Lomond Quixote's Diana Jr4 229 458 6128 279
s. Glenleigh Quixote d. Caswell's Matchless Diana
¶Snugholm Judy's May 11 301 602 8541 361
s. Welcome-In Honor d. Snugholm Little Jewel

DeNORMANDIE, JAMES, DeNORMANDIE FARM, LINCOLN, MASS.
¶Gardenville King's Sally 6 365 856 14626 674
s. Gardenville Coronation King d. Lincoln Sadie
Lincoln Lady Mayflower Jr3 334 668 9857 431
s. Gardenville King Splitsilk d. Lincoln Charming Mayflower
Lincoln St. Splitsilk 3d Sr2 355 710 11417 501
s. Gardenville King Splitsilk d. Lincoln St. Splitsilk

de TALLEYRAND, LELA, MARQUISE, GWYN CAREG FARM, ABINGTON, CONN.
Gwyn Careg King's Molly Eva Sr2 328 656 8302 388
s. Toll Gate King Mab d. Wood Ford Foremost Molly
¶Gwyn Careg King's Naughty Sr4 365 730 10892 457
s. Toll Gate King Mab d. Twinwing Noble Naughty
¶Twinwing Noble Naughty 10 363 726 12398 528
s. Grassland Neefus d. Maple Curve Noon
¶Wood Ford Foremost Molly 7 306 612 7665 356
s. Foremost Wood Ford d. Stony Ford Douglas' Secret

DETAMORE, REGINALD H., BROOKE'S CROSS FARM, BALDWIN, MD.
Brooke's Cross Gracia Jr3 349 804 9415 550
s. Riegeldale Emory's Count d. Willowmere Gracious

DIERSSEN, MARSHALL B. & SIDNEY C., TRANQUILLITY FARM, MONKTON, MD.
Solitude Royal Doris Sr2 298 596 7426 306
s. L. D. Royal Adventurer d. Jenny of Breidablik

DODD, RALPH E., MARYMOOR FARMS, INCORPORATED, REDMOND, WASH.
Curly of Redmond Jr2 341 682 6344 323
s. Marymoor Harue d. Marymoor Narb
Marymoor Kee Sr4 365 730 7337 321
s. Marymoor Kaub d. Marymoor Bobee
¶Marymoor Kerl 5 316 632 7139 321
s. Marymoor Kaub d. Fir Ridge Dream Girl
Marymoor Marl 5 365 730 7701 384
s. Marymoor Kaub d. Marymoor Marion
Marymoor Neala Jr3 356 712 8506 422
s. Marymoor Nebka d. Theala of Westlawn
Marymoor Ranis Sr3 365 730 9090 476
s. Marymoor Ruub d. Marymoor Bud's Tanis
Marymoor Tarion Sr3 317 634 6194 381
s. Marymoor Tee-N-Tee d. Marymoor Marion
Nugget's Grasslawn Nancy Jr2 341 682 7467 371
s. Marymoor Ultra Edd d. Gold Nugget

DOLE, FLETCHER E., PETERBOROUGH, N. H.
Clem's Crescent Sr3 342 684 9151 468
s. Clem d. Royal Star's Clara
¶Judeth of Bonnie Brook Sr3 313 626 8071 421
s. Clem d. Lady Lotus

DOTY BROTHERS, DOTY HOMESTEAD, MONROE, MICH.
Vanguard's Pansy 9 365 730 13866 507
s. Florham Vanguard d. Bridget of Woodland

DRIBBEN, SEYMOUR, ALDERBROOK FARM, SOUTHFIELD, MASS.
¶Le Clarin Leader's Lucille 5 273 546 6384 331
s. Elmwood Farms Leader's Laddie d. Lady Lucille of Highland View
¶Milestone D. Golden Briquet 5 285 570 5775 298
s. Butterfat Demonstrator d. Bless of Milestones

DUKES, R. F., DUKES DALE FARM, ORANGEBURG, S. C.
Edisto Farm's Veneta Sr2 361 722 8635 448
s. Edisto Farms Challenger d. Lendolure Royal Virginia

EDISON, ARTHUR P., SPRINGHILL FARM, GRAND RAPIDS, MICH.
Silver Hills Girl Sr2 310 620 7447 394
s. Silver Hill's Aristocrat d. Eth-Mead Foreman's Girl

ELLSWORTH, GEORGE I., BARNEGAT RANCH, GRASS VALLEY, CALIF.
¶Barnegat Traveler's Silene Jr3 289 578 6143 277
s. Roughwood Traveler d. Barnegat Sila

ELWANGER, W. J., CARNATIONWOOD FARM, BELLEVUE, WASH.
¶Carnationwood Hero's Suzanna Jr4 298 596 10179 475
s. Western Glow Hero d. Meadow Lark Butterfat Susan

EMBURY, F. B., LARCH HOLLOW FARM, GAINESVILLE, N. Y.
¶Larch Hollow Alicia 5 327 654 10733 540
s. Waldorf Prediction d. Lakeridge Olive
¶Nodrog Squire's Jessie Jr3 312 624 8457 435
s. Green Meads Weigelian Squire d. Spring Knoll Jessie

ENGLAND, CHARLES P., GUERNLAND FARM, RISING SUN, MD.
¶Guernland G. Nancy Sr3 365 730 9335 439
s. Blossom's Bright Gleaner d. Guernland Nettie

ENGLAND, EUGENE E., NORTH EAST, MD.
Bright Lad's Maid Jr2 325 650 7372 385
s. Proson's Bright Lad d. Count's Progress' Lady
¶Buzzy's Royal Peggy 7 365 730 10573 500
s. Evergreen Royal's Buzzy d. Royal's Hope

ERDMAN, CLARENCE A., ERDMAN FARMS, BELLINGHAM, WASH.
Erdman Farm's Cutie Jr3 283 566 7379 361
s. Brooknill Royal Blend d. Trelona Constance
Trelona Beauty 2nd 7 322 644 10491 484
s. Willows Knight d. Trelona Beauty
Trelona Constance 8 365 730 8332 460
s. Willows Westerner d. Coleen Pet 3rd

ETTER, F. B. & R. W., FLOBEN FARMS, WALLED LAKE, MICH.
¶Floben Mary Jane 7 346 692 10940 470
s. Fantine's Heritage of Rexden d. Old Acres Abigail
Floben P. Eve Jr2 335 670 9071 405
s. Playhaven F. Fashioner d. Floben Fashioner Starlight
¶Floben P. Iris Jr3 354 708 10489 557
s. Playhaven F. Fashioner d. Floben Fashioner Maxine
Floben P. Patty Jr2 325 650 9686 495
s. Playhaven F. Fashioner d. Floben Fashioner Patricia

EWING, JAMES W., JR., SHADY NOOK GUERNSEY FARM, TUCSON, ARIZ.
¶Dorella Royal's Babe 7 365 730 9409 393
s. Dorella Royal Rival d. Dorella D.Ex.Lula Belle
¶Ranchito Bernice Jr3 365 730 8129 436
s. McDonald Farms Joseph d. Ranchito Royal Beatrice
¶Ranchito Lady Joan Jr3 308 616 7682 337
s. McDonald Farms Joseph d. Payasugo's Golden Lady
Van de Kamp Sugar's Fame Jr3 357 714 8511 416
s. Happyholme Royal Independence d. Rancho Judge's Fern
EWING, WILLIAM M., SHADY NOOK GUERNSEY FARM, TUCSON, ARIZ.
¶Ranchito Babette Jr3 365 730 9597 439
s. McDonald Farms Joseph d. Ranchito Princess Bebe

FABICK, JOHN, JR., BUBBLING SPRING RANCH, LAKE SPRING, MO.
St. Albans AV Boy's Catheria Jr2 361 919 10127 486
s. St. Albans Actor's Valiant Boy d. St. Albans Glamour's Catharine

FAIR, FRANK D., FAIRDALE FARM, GROVE CITY, PA.
¶Fairdale Dolly Dee Jr3 321 642 10100 490
s. Lone Pine Damon d. Fairdale Dolly
¶Fairdale Florence Lady Sr3 301 602 9686 484
s. Lone Pine Damon d. Fairdale Flo
¶Zenda Topsy's Eileen 7 365 730 16170 813
s. Zenda Duke Michael d. Imp. Douglaston Defender's Topsy

FEIND, W. E., CARRYON FARM, HAZEL, S. DAK.
¶Carryon Judy 10 320 640 9496 433
s. Woodend Count d. Carryon Jada

FELTON, FRANK P. & SON, FOREST BROOK GUERNSEY FARM, BRADFORD, N. H.
Forest Brook Barbara Jr3 289 578 6188 335
s. Kadockadee Royal Forester d. Forest Brook Phyllis

FINK, HARVEY B. & VADA N., LA HAR VA FARM, ELKHART, IND.
¶Valley Set's Dora 12 365 730 9093 385
s. Lookwell Prospect d. Fi Fi's Nora of Lookwell Farm

FISCHER, HUBERT, CLOVER LEA FARM, OWATONNA, MINN.
Wey Acres Colonel's Anitra — Jr2 316 — 632 — 6451 — 308
s. Flying Horse Colonel Levity — d. Wey Acres Levity Anita

FISHER, ARTHUR, HILLIARDS, OHIO
King George's Verna — Sr4 365 — 730 — 10820 — 501
s. Villa-Way King George — d. Laddie's Sterling Viola

FISHER, RICHARD, HILLIARDS, OHIO
Pharos Cedar Anna Belle — 7 291 — 582 — 8379 — 438
s. Pharos of Cedar Lane — d. Pilgrim Lad's Lulu Belle

FLETCHER, THEODORE E., TWIN MEADOWS FARM, CENTERVILLE, MD.
Ideal's Traveller's Peony — Sr3 269 — 538 — 7820 — 366
s. Ideal's Traveller — d. Dell's Peggy
¶Twin Meadows Blanche — Jr3 296 — 592 — 9021 — 449
s. Spar Hill Pilot — d. Twin Meadow's Priscilla

FORTKAMP, CARL, GOLD BANNER FARM, COLDWATER, OHIO
¶Argilla Peggy Ann — 7 260 — 520 — 6858 — 303
s. Alfalfa Farm Philosopher — d. Argilla Charlotte

FORTKAMP, LINUS, GOLD BANNER FARM, COLDWATER, OHIO
Gold Banner Lass — Jr2 305 — 610 — 5631 — 278
s. Franchester Handy Lad — d. Gold Banner Fawn

FRAHM, ELMER F., ELMWOOD FARM, FRANKENMUTH, MICH.
¶Boots' Jane of Elmwood — 6 327 — 654 — 12413 — 496
s. Her-Mil's Model Sailor — d. Elmwood Honey's Boots
¶Burroughurst Faynet — Sr4 334 — 668 — 10506 — 454
s. Playhaven Y. Hornet — d. Burroughurst Butterfat Fabelle
¶Faith's Lora of Elmwood — 5 325 — 650 — 10050 — 411
s. Maplegrand's Ideal Champion — d. Elmwood Rose's Faith

FRAHM, ELMER F. & WALTER E., ELMWOOD FARM, FRANKENMUTH, MICH.
¶Orchard Lawn Lady Moira — 7 298 — 596 — 8981 — 462
s. Riegeldale Emory's Challenger — d. Orchard Lawn's Molly

FRAHM, HOMER, GRAND LAKE FARMS, CELINA, OHIO
Grand Lake Demo's Velvet — Sr2 342 — 684 — 8364 — 406
s. Raemelton Triumph Demonstrator — d. Verna of Al's Acres

FRAIM, CLARENCE & HARRIS, DANIEL E., BERKLEY FARMS, NEWARK, DEL.
¶Berkley Fortress — 6 271 — 542 — 7034 — 390
s. McDonald Farms Fort — d. Cavalier's Nettie
¶Berkley Queen Gracious — Jr3 365 — 730 — 11209 — 609
s. Sherwood Forest Judge — d. Green Fairy Grace
¶Berkley R. A. Maxine — Jr3 365 — 730 — 8614 — 464
s. Rappahannock's Aristocrat — d. Design's Maxine

FRAZIER, DALE J., JO-ELLEN FARMS, FINDLAY, OHIO
Gleneri Lucky Ann — 6 328 — 656 — 9202 — 445
s. Elmbeth Lucky Wistar — d. Louis' Mabel Ann

FULLER, HESTER & PARRISH, FULLER FARMS, SHELBYVILLE, IND.
¶Cherub's Ken Ver Gala — 8 264 — 710 — 8460 — 377
s. King's Cherub of Normandy — d. Gala of Valdahon
¶Elmdale Alert Mella — 9 310 — 839 — 11739 — 470
s. Kenfleur's Ted Alert — d. Elmdale Marie
¶St. Albans Glamour A V Faith — 5 311 — 615 — 7107 — 343
s. McDonald Farms Glamour — d. St. Albans Actor's V Faith
¶Shawnee Springs Colleen — 6 309 — 618 — 7132 — 332
s. Langwater Columbus — d. Shawnee Springs' Daisy
¶Windale Corona's Mary Lee — 6 283 — 566 — 7310 — 355
s. Raemelton Corona — d. Marie of Alder Lea

FUNK, ALVIN L., A. L. FUNK DAIRIES, COLLEGEVILLE, PA.
¶Doll's Kate of Funk's Farm — Sr4 365 — 730 — 9051 — 560
s. Bertha's Gusie of Funk's Farm — d. Dot's Doll of Funk's Farm

GALLAGHER, HOWARD E., GALLAGHER GUERNSEY FARM, OLNEY, ILL.
Rebecca's Doris — Jr4 365 — 730 — 9529 — 509
s. Finchley Manor Master — d. Patsy Ann's Rebecca

GALLOWAY, E. J. & SON, REGAL FARMS, IONIA, MICH.
¶Darling of Rich Ann — 7 327 — 654 — 10821 — 464
s. Battling Prince of The Glen — d. Dora of Rich Ann
Meadow-Gold Purity — Jr4 353 — 706 — 8917 — 379
s. Meadow-Gold Patrol — d. Meadow-Gold Pruddy Prim
Regal Corwin's Beth — Jr2 338 — 676 — 7563 — 335
s. Cesor Fashioner's Corwin — d. Cewald's Bertha

GALLUN, EDWIN A., HARTLAND, WIS.
¶Clover Glen Tribute's Rose — Sr4 365 — 1035 — 14362 — 733
s. Boulder Bridge Tribute — d. Clover Glen Cherry

GANTZ, EDWINA B., LYNN GUERNSEY FARMS, SPRINGFIELD, OHIO
Chum's Lynn's Betula — Jr2 286 — 572 — 5461 — 273
s. Welcome In Chum's Lynn — d. Lynn's Hanson's Betula
Chum's Lynn's Mary — Jr3 286 — 572 — 6972 — 342
s. Welcome In Chum's Lynn — d. Lynn's Royal Mabel

GARSIDE, ADELAIDE, LONG MEADOW FARM, NESHANIC STATION, N. J.
Kester's Buttercup Bluebell — Sr2 253 — 506 — 4827 — 269
s. Overlook's Kester — d. Pinebrook Buttercup

GARST, W. M., HEMLOCK FARM, ROANOKE, VA.
¶Hemlock Holligirl — 8 290 — 580 — 9013 — 400
s. Hemlock Aristocrat — d. Mobjack Holly 2d

GATES, LIZZIE E., EVERGREEN FARM, RICE, VA.
Julia of Evergreen — 7 365 — 730 — 10989 — 504
s. Midview's Golden — d. Juliana's Gold Raider's Sunburst

GATES, W. B. SONS, EVERGREEN FARM, RICE, VA.
Gates' Majesty Peach — 5 365 — 730 — 9580 — 451
s. Midview's Golden Raider — d. Rennie's Marie
Gates' Raider Ruby — 5 365 — 730 — 10024 — 475
s. Midview's Golden Raider — d. May King of Gray Hill

GENTIS BROTHERS & HUNTER, E. P., MON ROSA FARMS, OSSIAN, IND.
Mon-Rosa Farms Daisy Belle — Jr3 274 — 548 — 6929 — 315
s. McDonald Farms King Edward — d. Rexx Bob's Lucille

GEORGIA EXPERIMENT STATION, BLAIRSVILLE, GA.
¶Coker's King Myrtle — 6 276 — 552 — 5071 — 230
s. Quail Roost Blossom King — d. Myrtledale's Gay Drucie
¶Duke's Maxim Bossie — 5 306 — 612 — 4914 — 275
s. Maxim Royal Duke — d. Julia of Twin Oaks Farm
¶Lynbeth's Playmate Julietta — Sr4 253 — 506 — 4972 — 294
s. Sterlingold Playmate — d. Duke's Julietta

¶Pecan Hill's Vannora — 8 298 — 596 — 4133 — 206
s. Quail Roost King Bell Buoy — d. Knightongale Foremost Chris

GEORGIA EXPERIMENT STATION, EXPERIMENT, GA.
¶Experiment Model's Dale — 5 331 — 662 — 8407 — 367
s. Riegeldale Emory's Model — d. Springdale's Producer Rose
¶Experiment Model's June — Jr3 358 — 716 — 6500 — 340
s. Riegeldale Emory's Model — d. Royal Rose's Julia

GIACOMINI, JOSEPH E., GYPSY GUERNSEY FARM, FORTUNA, CALIF.
¶Gypsy Chief's Diane — Jr3 308 — 616 — 8965 — 455
s. Oak Park's Chief — d. Gypsy Dairy Daisy
¶Gypsy Chief's Jill — Jr3 365 — 730 — 11290 — 548
s. Oak Park's Chief — d. Klamath's Jewel
¶Gypsy Chief's Priscilla — Jr3 305 — 610 — 10171 — 486
s. Oak Park's Chief — d. Gypsy Dairy Polly
¶Gypsy Dairy Daisy — 8 310 — 620 — 11596 — 555
s. Wandamere Majestic — d. Pacific's American Beauty
Gypsy Phil Clara — Sr2 344 — 688 — 9570 — 512
s. Valley Rogue Phillip — d. Maybelle's Cinderella
Gypsy Phil Kate — Sr2 309 — 618 — 6684 — 353
s. Valley Rogue Phillip — d. Gypsy Dairy Kathy
¶Lindy's Sadie of Ferndale — 7 333 — 666 — 10514 — 519
s. Rancho Nicasio Champ's Victor — d. Highland Lindy May
¶Valley Rogue Gerda — Sr4 279 — 558 — 7984 — 414
s. Gaylord's Squire's Nonpareil — d. Cloverlawn's Cyreen

GILLAND'S FOUNDATION GUERNSEYS, INCORPORATED, TURLOCK, CALIF.
Berryland Adele — Sr2 308 — 616 — 7649 — 381
s. Langwater Steadfast Canadian — d. Berryland King's Kindness

GILLAND, VERNON F. & FLORENCE M., TURLOCK, CALIF.
Steadfast Canadian's Baroness — Jr2 305 — 610 — 6254 — 330
s. Langwater Steadfast Canadian — d. Nepolita's Memory

GILLMOR, R. D., BETHWAY FARM, BETHANY, CONN.
¶Douglas' Highbank Ramona — 7 305 — 610 — 7707 — 373
s. Douglaston Freeman — d. Stony Ford Victor's Raphis
Holly Farm Levity Daisy — Sr2 305 — 610 — 10719 — 459
s. Holly's Levity King — d. Director's Daisy of Holly Farm
¶Sheldegren Coral — 6 305 — 554 — 7323 — 356
s. Sheldegren Prince Victory — d. Sheldegren Corabella

GLESSNER, JOHN J., ARGILLA FARM, IPSWICH, MASS.
¶Wood Ford Foremost Glendine — Jr4 355 — 710 — 10341 — 523
s. Foremost Wood Ford — d. Wood Ford Glenda
¶Wood Ford Governor's Dinnie — 7 356 — 712 — 8439 — 414
s. Flying Horse Governor — d. Wood Ford Dinnie
¶Wood Ford Watchful — 5 339 — 678 — 9780 — 425
s. Green Meads Warden — d. Skyline Mary

GLUEK BREWING COMPANY, GLUEK FARMS, NO. 2, SAINT PAUL, MINN.
Gluek Farm Quilla — Jr3 329 — 658 — 8456 — 396
s. Gluek Farm Mariner — d. Gluek Farm Quato

GOULDIN, J. M., WINDSOR FARM, TAPPAHANNOCK, VA.
¶Madrey Farm Hewfrolic Bonnie — 8 325 — 650 — 8637 — 434
s. Heweshurst's Maple Lane's Frolic — d. Heweshurst Princess Bonnie

GRABER, C. J., CEE JAY FARM, NEWTON, KANS.
¶Lyn-Lee's Ruth 2d — 6 301 — 602 — 9574 — 465
s. Gaylord's Husky's Sultan — d. Lyn-Lee Ruth

GRAHAM, GLENN B., BLUFFTON, IND.
¶Stauffer's Judy — 7 317 — 634 — 8066 — 444
s. Valor's C. Champion — d. Sunny's Lucile

GRIESEMER, JOSEPH J., PLEASANT VIEW FARM, BILLINGS, MO.
¶Alford's Carol Ann — Jr3 313 — 426 — 6580 — 408
s. Gaylord Squire's Conqueror — d. Poundstone's Sally Ann

GRIFFITH, WILLIAM S., GILRU RANCH, AUBURN, CALIF.
Barnegat Golden Princess — Jr4 305 — 610 — 8377 — 425
s. Quail Roost Golden Prince — d. Barnegat Traveler's Princess

HAGA, H. J., CLEARBRANCH FARM, BRISTOL, VA.
Clearbranch Hero's Challice — Sr3 288 — 780 — 10356 — 453
s. Midnight Hero of The Glen — d. Blakeford Cynthia
Miniborya's Admiral's Arabella — Sr4 278 — 781 — 10168 — 438
s. Admiral of Vallity Farms — d. Arabella of Ellerslie

HALLOWELL, WILLIAM L., FROGBROOK FARM, LENOX, MASS.
¶Pharos Indenture's Bessine — 5 312 — 634 — 7784 — 427
s. McDonald Farms Indenture — d. Pharos King's Bessie

HANK, HARRY, LONE OAK FARM, MONONGAHELA, PA.
Bryn Du Maxim's Return — Jr2 305 — 610 — 5774 — 308
s. Bryn Du Maxim's Damon — d. Willow Brook's Roxie

HANSEN, LAURENCE D., HANSENAREA FARM, SOUTH VALLEY, N. Y.
¶Hansenarea Eva — 5 295 — 590 — 8107 — 371
s. Wychmere Dauntless Salvo — d. Hansenarea Emily

HARBIN, JOE H., PLEASANT VALLEY FARM, MULESHOE, TEXAS
Harbin's Royal First Lady — Jr2 257 — 514 — 5998 — 284
s. Woodacres Royal Duplicator — d. Molly Defiance

HARDER, HOWARD, DEEP CREEK GUERNSEY FARM, BUHL, IDAHO
Boydell Thespian's Millie — Jr4 365 — 730 — 8658 — 433
s. Boulder Bridge Thespian — d. Boydell Captain's Molly

HARDIN, EARL E., GOLDEN CHARM FARMS, BOW, WASH.
¶Avalawn Larkspur — 5 326 — 652 — 9410 — 425
s. Flying Horse Flute's Colonel — d. Avalawn Lark
¶Avalawn Pansy — Jr4 284 — 568 — 7976 — 382
s. Flying Horse Flute's Colonel — d. Petunia of Chicona
¶Butter Banker's Judy — 5 311 — 626 — 11083 — 566
s. Four R Butter Banker — d. Janet May Juny
Golden Charm May — Jr2 363 — 726 — 8967 — 483
s. Valley Gem Harold — d. Butter Banker's Mayona
¶Old Homestead's Nickie — 10 348 — 696 — 10085 — 511
s. Bonneville Varner — d. Sagecrest Angel's Nakia

HARDMAN, W. C., HARDMAN GUERNSEY FARM, GRAND PRAIRIE, TEXAS
Diamond D Darling — 5 309 — 618 — 9898 — 680
s. McDonald Farms Interpretor — d. Director's Lady Emma
Farview Jewel — Sr3 322 — 644 — 8326 — 375
s. Woodacres Royal Sensation — d. Holly Farm Topaz
Lloyd's Sun-Ray Nancy — 6 302 — 604 — 9414 — 404
s. Meadow Lodge Nancy's Rex — d. Meadow Lodge Neva's Victory

Queen of Scheid Farm	Jr2	255	510	6960	336
s. Meadow Lodge Masterpiece	d. Hal Owens's Queenie				
St. George Princess Lucy	Jr4	279	558	7565	365
s. Langwater Kenilworth	d. Kadiokadee Princess Lucy				

HARRIS, GORDON L., SOLITUDE FARM, ROYAL OAK, MD.

Solitude's Jonquil	Jr2	311	622	7404	365
s. Blakeford Adele's Prince	d. Peg of Timberneck				

HASLETT, CHARLES E., YORKHAM FARM, GENEVA, N. Y.

¶Wychmere Marianne	5	283	566	5510	252
s. McDonald Farms Adonis	d. Supreme's Marianne				

HATCH, MERRITT E., JO-ELLEN FARMS, FINDLAY, OHIO

¶Lilac Villa's Lulabelle	6	334	668	9920	394
s. Lone Pine Triumph	d. Luspo Queen of Six Pines				

HATHAWAY, LLOYD B., MISTLAND GUERNSEY FARM, VANCOUVER, WASH.

Shadeland Syble Lee	6	332	664	7600	392
s. Wandamere Anson	d. Shadeland Nita				

HAWN, ALBERT L. & DOROTHY N., WHITE WATER RANCH, LEABURG, OREGON

¶Prairie Bloom Vera	6	290	580	8660	380
s. Wandamere Archer	d. Wandamere Viola				
¶Spring Brook Blanche	6	365	730	7595	367
s. St. James Belldukе's Basil	d. Meyer Farm Ella				
Valley View Elder's Lou	Jr4	330	660	8539	455
s. Wandamere Elder	d. Prince's Lou of Valley View				

HAWORTH, JOEL & SON, HAWORTH FARMS, CICERO, IND.

¶Captain's Agnes	6	338	676	8820	391
s. Ester's Regent's Captain	d. Royal's and Beth's Agnes				
¶Chum's Worthy Phyllis	Jr3	336	672	9593	400
s. Welcome-In Worthy	d. Illustrious Priscilla				

HEALEY, EDWARD F., RIVERBROOK FARM, NILES, MICH.

¶Riverbrook Royal Hopefull	Sr3	329	658	9761	492
s. Caumsett Royal Duke	d. Helen of Riverbrook Farm				

HENSCHEN, RALPH H., BEE GEE FARM, BOWLING GREEN, OHIO

¶Gray Haven Argo's Ruby	6	305	610	9896	524
s. Blakeford Argo	d. Gray Haven Ruby				

HERKLOTZ, RUDY, MA-RU MEADOWS, LAPEER, MICH.

¶Ma-Ru Meadow's Beatrice	6	301	602	10800	536
s. Ma-Ru Meadow's Atheno	d. Ma-Ru Meadow's Patricia				
¶Ma-Ru Meadow's Clara	Jr3	365	730	7503	310
s. Ma-Ru Meadows Monarch	d. Ma-Ru Meadow's Christina				
¶Ma-Ru Meadow's Daphne	6	365	730	10376	521
s. Ma-Ru Meadow's Atheno	d. Ma-Ru Meadow's Goldie				
¶Ma-Ru Meadow's Dora	Sr3	365	730	8608	366
s. Ma-Ru Meadows Monarch	d. Ma-Ru Meadow's Daysiebell				
¶Ma-Ru Meadow's Jean	Jr3	365	730	9298	460
s. Ma-Ru Meadow's Nero	d. Ma-Ru Meadow's Caroll				

HIBBS, RUTH KERLIN & SLEVIN, WALTER E., HOMESTEAD FARM, FRANKLIN, IND.

¶St. Albans Grandee A V Beauty	Jr4	188	376	4730	235
s. McDonald Farms Grandee	d. St. Albans Actor's V Beauty				
¶Walnut Tree King's Mayflower	Sr3	307	614	7315	328
s. King of Walnut Tree Farm	d. Walnut Tree Bon-Bon				

HIGH, ROBERT E., HIGH'S HONEY FARM, MENDON, OHIO

¶Way-Ellen Farms Malinda	Sr3	274	548	3765	149
s. Langwater Sun	d. Tul-lea's Mandie				

HILLMAN, W. R., HARR HILL FARM, BLOUNTVILLE, TENN.

¶L.O.K.'s Tulip of Mercer	Sr4	229	458	5445	233
s. Lad's O. K. of Mercer	d. King's Daisy of Mercer				
¶Otto's Lauraland of Mercer	8	365	730	9514	410
s. Glenburnie Otto	d. Lad's Laura of Mercer				
¶Strongheart's Emblem	Jr4	248	496	5285	253
s. Strongheart of Garden Creek	d. Minecreek Eula				

HINGER, G. A., MOUNTAIN VU GUERNSEY FARM, WALLA WALLA, WASH.

¶Bea's Gem of Golden Glow	Jr4	320	640	10469	527
s. Valley Gem Parado	d. Bea's Golden Glow				
¶Dina of Golden Glow	Jr4	327	654	11674	581
s. Valley Gem Parado	d. Ladina of Golden Glow				
¶Joan May of Mountain Vu	Jr3	311	622	8791	489
s. Chicona Pierre	d. Pride's May of Golden Glow				
¶Ladina of Golden Glow	7	306	612	13732	576
s. Oregon Dabreak Traveler	d. Lady Pride of Golden Glow				
Mountain Vu Ruben's Queen	Jr2	337	674	11782	503
s. Far West Ruben	d. Dina of Golden Glow				
Trader's Iris of Lowden	Sr2	365	730	12553	656
s. Tinie's Trader of Golden Glow	d. Psyche of Lowden				

HOBSON, R. J., MR. & MRS., RETEDALE-ELRASON GUERNSEY FARM, KLAMATH FALLS, OREGON

¶Minnie's Beauty of Fair View	9	365	730	11047	541
s. Repeater Don of Oak Park	d. Pansy's Royal Minnie				

HOFF, ANDREW J., WALNUT BOTTOM GUERNSEY FARM, NEW WINDSOR, MD.

¶Allen's Blondie	7	333	666	10398	513
s. Antietam Butterfat Peter	d. Derbyshire's Sis				
¶Walnut Bottom's Carroll Anna	Jr3	319	638	8395	446
s. Langwater Carroll	d. Trout Spring Actress				
Walnut Bottom's G. Actress	Jr2	317	634	7712	349
s. Langvalley Eyebright Gentleman	d. Trout Spring Actress				
¶Walnut Bottom's Gentle Frances	7	310	620	9708	505
s. Langvalley Eyebright Gentleman	d. Walnut Bottoms Butter Cup				
¶Walnut Bottom's G. Hazel	Sr3	317	634	7291	362
s. Langvalley Eyebright Gentleman	d. Penn View Helen				
¶Walnut Bottom's G. Virginia	Jr4	286	572	7020	332
s. Langvalley Eyebright Gentleman	d. Driftwood's Virginia				
¶Walnut Bottom's Victoria	Jr3	311	622	8637	388
s. Caumsett Victory	d. Walnut Bottom's Little Star				

HOLCOMB, TUDOR F., BROAD-HILL FARM, WEST GRANBY, CONN.

¶Broad Hill Gloria	Jr4	291	582	10439	503
s. Pharos Frost King	d. Broad Hill Silver				

HOLCOMBE, J. W., FOUR MILE FARM, JEFFERSON, TEXAS

Fuller Farms Miss Quotient	Jr2	162	324	3072	126
s. Fuller Farms Mediator	d. Guernsey Maid's Queen				

HOLLOWAY BROTHERS, RIVERDALE FARM, AVON, CONN.

Twin Valley Laird's Doris	Sr4	331	662	8147	380
s. Twin Valley Laird	d. Twin Valley Ducea				

HOOD, H. P. & SONS, CHERRY HILL FARM, BEVERLY, MASS.

Gardenville Donna Coral	Sr4	95	190	2765	110
s. McDonald Farms King Don	d. Pine Manor King's Cora				
Hagan Farms Princess Dora	Jr3	147	294	3272	153
s. Hagan Farms Ultra Prince	d. Hagan Farms Dora				
Stronghold Count's Victorious	5	281	562	6739	288
s. Fra-Mar Coronation Count 2d	d. Stronghold Victory				

HOOVER, PAUL, SPUDRIDGE FARM, GOSHEN, IND.

¶Spotty's Adoration of Niles	10	365	730	16207	707
s. Adventurer of Tamarack Ridge	d. Cleo's Spotty of Niles				
¶Spudridge Edith's Patsy	5	305	610	9877	499
s. Yellow Creek Meadow Alert	d. Edith of Green Meadows				
¶Terra Vista Alida	5	288	576	7573	439
s. Pine Manor King's Image	d. Arcadian Marie				

HOPPES, JACK, MR. & MRS., VALLEY GROVE GUERNSEY FARM, ANDERSON, IND.

Valley Grove Zelma's Veta	Sr2	295	590	7130	306
s. Charlescote Valor	d. Meadow Brook's Zelma				

HULL, JOHN H., "HULLSIDE", WESTMINSTER, MD.

Hullside Supreme Marie	Jr2	332	664	9799	477
s. Val's Supreme of Pine Grove	d. Dolly's Margaret of Hullside				

ILLINOIS, UNIVERSITY OF, URBANA, ILL.

Illini Roamer's P. Quadrine	Jr2	313	619	6788	358
s. Hill Girt Roamer	d. Illini Penrod's Quadrine				

IOWA STATE COLLEGE, AMES, IOWA

Ames Barbara	Jr2	324	648	7823	415
s. Boulder Bridge Wizard	d. Duchess Pride of Moss Hill				

JANNEY, R. STOCKTON, JANNEY FARM, NEW HOPE, PA.

Janney Farm's Ornery	Jr2	365	730	8276	391
s. Gardenville Supreme's Valiant	d. Valleybrook C. Ora				
Major's Imelda of Blue Spruce	7	293	586	6807	310
s. Spar Hill King's Major	d. Calyx's Imogene of Blue Spruce				
Sycamore Heights Mistletoe	9	365	730	16157	716
s. Gwynllan Peterkin	d. Sycamore Heights Anna				

JENNINGS, C. H. & SONS, PLANE VIEW GUERNSEY FARM, IOWA CITY, IOWA

Plain View B Nan	Jr2	254	508	5288	237
s. St. Albans Archer's Beau	d. Plane View King's Nanette				
¶Plain View Joyce	6	254	508	6410	305
s. Old Farmstead Leon	d. Philena's Joy				
¶Plane View King's Alice	Sr3	365	730	10418	552
s. Clermont Dicta's King	d. Peters' Golden Allene				
¶Rosedale's Isiebell Carol	8	365	730	11514	526
s. St. Albans Actor Boy's Paint	d. Risfit's Isiebell				

JEPPSON, GEORGE N., OAKHOLM FARM, BROOKFIELD, MASS.

Oakholm's Fuchsia	Sr2	302	604	4277	204
s. Oakholm's Commander	d. Oakholm's Jessidora				
¶Oakholm's Jessidora	6	330	660	9633	451
s. Rockingham Jester	d. Oakholm's Nephrite				
¶Oakholm's Valentine	8	311	622	8231	370
s. Chedco Lester	d. Oakholm's Cora				

JOHANNA FARMS, INCORPORATED, MEADOWLANE FARM, PENNINGTON, N. J.

¶Meadowlane Idea	Sr4	365	730	6891	384
s. Glenburnie Haro	d. Meadowlane Ivy				
¶Meadowlane Selina	8	365	730	11359	574
s. Glenburnie Valiant	d. Norwood Princess Sylvia				

JOHNSON, RALPH L., TWIN ROCKS FARM, CONSTANTINE, MICH.

¶Lady's Golden Belle	5	329	658	11192	496
s. Bella's Golden Butterfat	d. Axpar Mary Lady				

JOHNSON, STANLEY E. & SON, SUNNY ACRES, NEW VIENNA, OHIO

Donna's Flossie	Jr2	355	710	7687	359
s. Graceland Eclipse's Don	d. Peg's Quartermaster Donna				

JOHNSON, W. A. & SONS, VALLEY ROGUE GUERNSEY FARM, GRANTS PASS, OREGON

¶Valley Rogue Patience	5	319	638	10531	530
s. Chuckanut Phylbond	d. Lulu of Valley Rogue				
Valley Rogue Penny	Sr2	293	586	7925	429
s. Chuckanut Phylbond	d. Valley Rogue Celestine				

JOHNSON, W. L., JR., FAR FIELDS FARM, WASHINGTON, CONN.

¶Far Fields Bess	9	328	656	10212	421
s. Bates' Jayso	d. Bates' Jeannette				
Far Fields Bette	Jr2	295	590	8419	458
s. Coronation Pathfinder	d. Far Fields Betsy				
Far Fields Sarah	Sr2	303	606	8253	387
s. Webotuck Prince	d. Far Fields Sally				

JOHNSON, WALTER, MR. & MRS. & SON, NORTH FARM, CHAZY, N. Y.

North Farm Achilles' Judy	Jr3	321	642	8040	381
s. Whimsy My Antonia's Achilles	d. Victor's Blue Jewel				
North Farm Achilles' Violet	Jr2	311	622	9302	486
s. Whimsy My Antonia's Achilles	d. North Farm Caroline				
North Farm Christine	Jr4	306	612	10019	416
s. Tri-Gables Joeman	d. Greenacres Confidante				
North Farm Constance	5	306	612	9730	396
s. Greenacres Jubilee King	d. Greenacres Confidante				

JONES, ELMER H., HI-HILL FARM, COLDWATER, MISS.

Hi-Hill Cathy	Sr2	297	594	4316	191
s. Welcome In Prestige	d. Whittier Commodore's Homestead				

JORGENSEN, WILLIAM, GOLDEN DALE GUERNSEY FARM, EDMORE, MICH.

¶Anita of Rich Ann	8	353	706	12233	509
s. Battling Prince of The Glen	d. Anita of Shore Oaks				

JOSI, ERNEST & CARL, CLAIRMONT FARMS, OREGON CITY, OREGON

Clairmont W Pharaoh's Charm	Sr3	332	664	10649	531
s. Wandamere Pharaoh	d. Belle of Clairmont				

KAMM, ROY J., EMROY FARM, MARIETTA, N. Y.

Emroy Lilly	Jr3	284	568	7483	385
s. King Placid of Gardenville	d. Emroy Lillian				
¶Harmony's Royal	5	301	602	8578	507
s. Lynbrook Harmony Cherub	d. Marcheta Royal				
Newman Farms Bright Lulubel	Jr2	365	730	6877	370
s. Tarbell Bright Conqueror	d. Newman Farms Vandal's Lillibel				

KEHRET, CARL E., CRESTWOOD FARM, AUSTIN, MINN.

¶Avon Farm's Alexis	Jr4	290	580	8592	390
s. Boulder Bridge Mercury	d. Avon Farm's Trixie				

KEISER, J. RAY, WHITEDEER, PA.

¶Commander's Radiance	Jr4 174	348	3819	220
s. Coldspring's B.R. Commander	d. Gamin's Coronet Grace			

KENISTON, ROBERT L., KEN LEE FARM, NEWMARKET, N. H.

¶Cornelius' Nellie Bly	10 278	556	8176	374
s. Rosewald II Duce Cornelius	d. Rosette's Ceelie			
¶High Mowing Diamond Calbrunia	Sr4 258	516	7100	336
s. Foremost Diamond Jim	d. Foremost Tulip			

KENNEDY, GRAFTON S., HARMONY HILLS, HAVRE de GRACE, MD.

¶Christine of Harmony Hills	Jr3 365	730	8628	476
s. Alert's Dazzler of Mt. Ararat	d. Noel of Ann's Acres			
¶Donna Francesca of Ann's Acres	5 365	730	8071	444
s. Rosewald II Duce Supreme	d. Queen's Faith of Ann's Acres			
¶Donna Marie of Ann's Acres	5 278	546	7536	377
s. Rosewald II Duce Supreme	d. Sunny Dawn of Ann's Acres			
Harmony Hills Goldie	Jr2 307	604	5747	294
s. Alert's Dazzler of Mt. Ararat	d. Golden Treasure of Ann's Acres			
Harmony Hills Supreme Daisy	Jr2 290	578	6120	322
s. Rosewald II Duce Supreme	d. Daisybet of Ann's Acres			
Il Duce's Lea of Harmony Hills	Jr2 311	612	6763	352
s. Rosewald II Duce Supreme	d. Liberty Hall Lassie			
¶Maple Lane Donna Cherub	7 365	730	7882	372
s. Codorus Cherub	d. Maple Lane Aurora M.			
¶Royal Agnes of Ann's Acres	8 285	560	6851	384
s. Fox Dean's Slogan	d. Brighthope of Ann's Acres			
¶Summer Guest of Ann's Acres	10 365	730	7394	322
s. Broadwater Giglio	d. Edgewood Betsy			
Supreme Diva of Harmony Hills	Sr2 365	730	8300	466
s. Rosewald II Duce Supreme	d. Maple Lane Donna Cherub			
Supreme Lady of Harmony Hills	Jr3 365	730	6785	362
s. Rosewald II Duce Supreme	d. Ladybird of Ann's Acres			
¶Thankful of Ann's Acres 2d	6 365	722	8505	438
s. Rosewald II Duce Supreme	d. Thankful of Ann's Acres			

KERN COUNTY UNION HIGH SCHOOL, BAKERSFIELD, CALIF.

Kerndale B. Milly Bernie	Jr2 345	690	10308	451
s. Kid Bowling	d. Kerndale Blossom's Milly			
Kerndale Kenney's Kate	Sr2 337	674	9021	465
s. Sterlingold Prince Ken	d. Kenholme's Rose Princess			
Kerndale Lassie Bee	Jr2 340	680	10001	462
s. Kid Bowling	d. Adohr Eldor's Lassie			
Kerndale Phillips Cleo	Jr2 364	728	9402	472
s. Kerndale Ruth's Caesar	d. Happyholme A. M. R. Phillips			
Krum's Goldust's Goldenrod	Sr3 342	684	11484	652
s. Escalon Goldust	d. Krum's Edward's Gordie			
Valley Gem Thankful	Jr2 317	634	9893	537
s. Valley Gem Resolute	d. Valley Gem Holiday			

KETNER, A. Q., KOOTEM FARM, MURPHY, N. C.

¶Vita-Lure's Maxim Ann	5 325	650	6537	336
s. Clear Springs' Vita-Lure	d. Shannon's Rachel			

KILBOURN, O. P., ORKIL FARMS, WEST SIMSBURY, CONN.

¶Channel Point Marian	5 298	596	8139	408
s. Fairlawn Maxim's Gordon	d. Willora Supreme's Pearl			
¶Donnisbrook's La Laile	5 365	730	13988	677
s. Donnisbrook's Imp	d. Donnisbrook's Heroine			
Orkil Farms Leader's Rose	Jr2 365	730	7565	363
s. Westbrook Leader	d. Tyler of Welcome Stock Farm			
¶Red Fox Major's Buttercup	5 285	570	7507	416
s. Red Fox Major	d. Red Fox Orator's Babs			
¶Youman's Primrose	8 309	618	9332	417
s. Grassland Youman	d. Unkamet Rosebay			

KING, LEWIS E., ELMSTEAD FARM, NORTH BROOKFIELD, MASS.

¶Elmstead Dolly's F. Gray	Sr3 329	658	9060	419
s. Elmstead Dolly's Foremost	d. Elmstead F. Dolly Gray			
¶Elmstead Dolly's F. P. Widow	Sr3 285	570	5842	321
s. Elmstead Dolly's Foremost	d. Elmstead F. Pilot's Widow			
¶Elmstead Dolly's St. Lady	6 294	588	9781	487
s. Elmstead Dolly's Foremost	d. Elmstead St. Lady			
Norman's Kill Mostyn's Lassie	5 325	626	8444	475
s. Douglaston Baron Mostyn	d. Maple Lane Steadfast's Lassie			

KIRK, NORRIS J., OAKRYN FARMS, NOTTINGHAM, PA.

Llan Fair Butterfat Queen	Jr2 333	666	5517	272
s. Butterfat Oberon	d. Majesty's Queen Rose			

KNIGHT, CHARLIE L., KNIGHTDALE FARM, GUILFORD COLLEGE, N. C.

¶Knightdale Count's Emma	5 302	604	8438	411
s. Quail Roost Royal Count	d. Lucky Buck's Perfection			
Skuggek Comet's Ella	Jr3 286	572	5521	269
s. Riegeldale Emory's Comet	d. Skuggek's Rose's Garbo			

KNIGHT, CLARENCE O., KNIGHTDALE FARM, GUILFORD COLLEGE, N. C.

¶Knightdale Count's Cinderellar	6 312	624	9020	452
s. Quail Roost Royal Count	d. Knightdale Prince's Blanch			
Knightdale Count's Ellen	Jr3 305	610	7960	393
s. Quail Roost Royal Count	d. Knightdale Ideal's Rebecca			
Knightdale No Max's Grace	Sr2 309	618	7666	365
s. Quail Roost No Max Master	d. Knightdale Royal's Glow			

KNOWLES, W. T., KNOWLYN FARM, BOOTHWYN, PA.

Knowlyn's Amber	Sr3 365	730	8100	429
s. Lord Calvert	d. Knowlyn's Katie			

KOCH, HARRY F., SHELDEGREN FARM, GREENFIELD, MASS.

¶Sheldegren Comfy	11 352	704	7053	319
s. Sheldegren Financier	d. Sheldegren Corander			
¶Sheldegren Eugenie	Jr3 365	1095	11513	675
s. Sheldegren Commando	d. Sheldegren Eunice			
¶Sheldegren Hero's Edna	Sr3 301	866	9815	535
s. Sheldegren Hero Lad	d. Sheldegren C. Edna			
¶Sheldegren Linette	Jr3 356	1068	13149	677
s. Sheldegren Hero Lad	d. Sheldegren C. Linda			

KOLOWRAT, HENRY, STEBBINS FARM, MONSON, MASS.

¶Butternut Brook's Lucette	6 315	630	9836	448
s. Grassland Youman	d. Amanda of Butternut Brook			

KOLOWRAT, MARY, STEBBINS FARM, MONSON, MASS.

Grassland Hiwood Snowquel	Jr2 270	540	5339	243
s. Grassland Quanquat Sequel	d. Otter Meadow Snowball			

KONISHI, GEORGE H., SUN RISE FARM, PLATTEVILLE, COLO.

Sun Rise Golden Harriet	Sr4 365	730	8903	440
s. Cathedral Ross Rilma	d. Sun Rise Kate			
Sun Rise Golden Primrose	Jr4 340	680	10268	498
s. Cathedral Ross Rilma	d. Sun Rise Golden Topsy			

KONISHI, HARRY, SUN RISE FARM, PLATTEVILLE, COLO.

Sun Rise Golden May Rose	Jr4 365	730	10350	516
s. Cathedral Ross Rilma	d. Sun Rise Golden Mary's May			

KRUEGER, NORMAN E., KRUEGER FARMS, FORT WAYNE, IND.

Ring-Win Constance	Sr4 307	614	9753	454
s. Caumsett Voltage	d. Flying Hill Hearts Conquest			

KUHTZ, C. H. & SONS, KUHTZDALE FARM, WAUKESHA, WIS.

Kuhtzdale Nelle's Fay	Jr4 346	692	8792	502
s. Norscot's Cavaliera Bandit	d. Princess's Lula Nelle			

KURAS, ANTHONY, FLOWER FARM, WEST SUFFIELD, CONN.

¶Flower Farm Eve	Jr4 279	558	10472	467
s. Holly Farm Cedar	d. Warrior's Eve of Maple Shade			
Flower Farm Favorite	Jr2 315	630	5384	286
s. Convent's C. Heath	d. Flower Farm Buttercup			
¶Rex's Lady Generous	9 341	682	7586	331
s. Holly Farm Golden Rex	d. Holly Farm Generous			

LACHER, GABRIEL & BETSCHART, JOE, BAY MEADOW FARM, SANTA CLARA, CALIF.

¶Bay Meadow's Carlin	9 345	690	11633	555
s. Santa Cruz Holliston Jerry	d. Buck-Mor Clara			
¶Bay Meadow's Carolin	10 353	706	11049	532
s. Santa Cruz Holliston Jerry	d. Mt. Shasta View Camile			
Bay Meadow's Eula	Sr3 255	510	6486	324
s. Topside Trident	d. Happyholme Eula			
¶Bay Meadow's Faithful	7 300	600	11550	532
s. Topside Trident	d. Bay Meadow's Fany			
¶Bay Meadow's Fany	10 365	730	11138	541
s. Santa Cruz Holliston Jerry	d. Buck-Mor Fay			
¶Bay Meadow's Kay	5 296	592	8133	423
s. Topside Trident	d. Kay Rex			
¶Bay Meadow's Marlo	10 311	622	7746	398
s. Santa Cruz Holliston Jerry	d. Mt. Shasta View Marie			
¶Bay Meadow's Mona	6 289	578	9382	478
s. Topside Trident	d. Minnie of Sunny Oaks			
¶Bay Meadow Vivian	5 286	572	6656	395
s. Topside Trident	d. Troutmere Vivi			

LARRABEE, GEORGE W., JR., JUNIPER LEDGE FARM, BATH, MAINE

¶Ringgold Sharon	6 279	558	8530	364
s. Broadland Baronet	d. Ringgold Shirley			

LAW, CLINTON J., LAWGUERN FARM, MANKATO, MINN.

¶Lawguern Valodeal	7 268	515	7853	323
s. Lawguern Steadfast	d. Le Hillier Monodeal			

LEHMANN, EDISON, PRAIRIE FARM, BERNE, IND.

¶Karna's Prairie Farm Ella	6 365	730	10709	540
s. Golden Grange Rexx Bob	d. Karna of Bear Lake			
¶Prairie Farm Minuet	Jr3 305	610	8612	400
s. Patrick of The Lawn	d. Prairie Farm Forkey			

LEUTHOLD, HANS, WILSONA FARMS, TILLAMOOK, OREGON

¶Wilsona Farms Anita	Jr3 365	730	11413	657
s. Wandamere Lady's Challenger	d. Wilsona's Charming Lily			
¶Wilsona Farms Miss Colleen	Jr4 365	730	10933	492
s. Wandamere Lady's Challenger	d. Wilsona's Faithful Gem			
¶Wilsona's Charming Lily	7 365	730	12748	544
s. Reveler of Thousand Springs	d. Darling Lily of Mount Glacier			

LEYERLY, OLIVER, ERIE, COLO.

¶Sun Rise Golden Francine	5 325	650	10000	501
s. Cathedral Ross Rilma	d. Dolly Freesia Frances			

LIBEL, SHALMON, LIBEL FARMS, MIST, OREGON

Double Victory's Charity	Jr2 286	572	5419	243
s. Oak Arbor's Victory's Bond	d. Victory Advance's Nymph			
Victory's Bond's Princess	Sr3 286	572	5821	276
s. Oak Arbor's Victory's Bond	d. Betty-Lou's Midget			

LIPE, WILLARD C., LIMESTONE CREEK GUERNSEY FARM, MANLIUS, N. Y.

Bondie's Miss Sandy	Sr4 305	610	7901	369
s. Forward Farms War Bond	d. L. Yeoman's Miss Sandy			
Ronnie's Catherine	Jr4 305	610	7691	361
s. Cathedral Ronnie	d. Royal Marvel's Anita			

LISTER, R. H., GOODLANDS FARM, OTTAWA, KANS.

Fancy's Merry Flirt	Jr4 298	596	6229	337
s. Skyline Merry Maker	d. Forfeit's Fancy			
Goodlands Lily L.	Jr2 229	458	3350	194
s. Batdorf's Betty's Major	d. Walmar Lily			
Goodlands Susy L.	Jr2 218	436	2806	132
s. Batdorf's Betty's Major	d. Walmar Susan			
Lister Prim Lady	Sr2 338	676	5485	308
s. Ransom Fanny's Forester	d. Batdorf's Cresent			

LISTER, WILLARD, GOODLANDS FARM, OTTAWA, KANS.

Goodland's Levity Prisca	Jr2 243	486	4315	244
s. Argilla Levity Prince	d. Foremost Prisca			

LITTLE, IRVIN L. & ELLA O., FOLLY FARM, GRIDLEY, CALIF.

Tarnigan Princess	7 321	642	12695	584
s. Boyd Farm Prince Merry Pal	d. Tarnigan Priscilla			

LOMBARD, L. L., RETEDALE-ELRASON GUERNSEY FARM, KLAMATH FALLS, OREGON

¶Dunmuvin Sunbeam	6 365	730	8699	402
s. Revilo Byron	d. Dunmuvin Ultra Sunshine			
Kingmere Marian	Jr3 311	622	9831	545
s. Cloverhill Katy's Master	d. Kingmere Roxy Anne			
Land o'Dreams Melba	Jr4 305	610	10221	510
s. McDonald Farms May King	d. Rozelyn Roseline			
Skyloft Victory Belle	5 277	554	9755	487
s. Western Glow Governor	d. Lupe of Rainier View			

LONG ISLAND AGRICULTURAL & TECHNICAL INSTITUTE, FARMINGDALE, N. Y.

Nysia Advocate Heroine	Jr2 365	730	9338	427
s. Caumsett Advocate	d. Nysia Student Heroine			
Nysia Storm Blossom	Sr2 365	730	9730	485
s. Caumsett Storm	d. Nysia Student Lady			

LYMAN, JOHN, THE LYMAN FARM, MIDDLEFIELD, CONN.

Gunsight Jessamine	Jr3 365	730	9087	462
s. Foremost Royal Valor 13th	d. Gunsight Adaline			
¶Gunsight Jill	Sr3 313	626	8207	410
s. Broadmeadows Bickleigh	d. Ladyship of Woodside			

MAINSTONE FARM TRUST, WAYLAND, MASS.
Christmas Gift of Maple Shade 6 347 1041 10962 587
s. Pharos Border King d. Christmas Joy of Maple Shade
Fair Royal's Emerglow 5 365 1095 13961 682
s. Argilla Fair Royal d. Princess Emerglow
Ketchen's Educator's Glory 6 344 992 10923 542
s. McDonald Farms Educator d. Ladderlook Gloria 3d
Ketchen's Educator's Sea-Maid Sr2 365 1095 11123 631
s. McDonald Farms Educator d. Ladderlook Gloria 3d
Mainstone Pedro's Princess Jr3 365 1021 8620 370
s. Argilla Pedro d. Princess Emerglow
¶Mainstone Tinkle 5 314 919 8413 402
s. Maiden's Trader d. Holly Farm Tina

MAITLAND, GERTRUDE M., MAITLAND'S RANCHITO, DULZURA, CALIF.
¶Millie of Maitland's Ranchito 5 310 620 9900 506
s. Dorella Rival's Chum d. Rival's Gem Dear

MALZ, JAMES E., CLOVERLEAF FARM, CHAGRIN FALLS, OHIO
Gwenwilmar Flash's Angelica Jr4 284 528 4083 198
s. Langwater Flash d. Biery Farms' Valor's Ann
Gwenwilmar Flash's Favor Jr4 270 540 3783 181
s. Langwater Flash d. Avalon Yankee Favorite

MANTHEY, LLOYD, DEER CREEK GUERNSEY FARM, BELLINGHAM, WASH.
Deer Creek Independence Sr2 315 630 7231 398
s. Quality Farm Lass's Nero d. Killalana Bess 5th
¶Riverview Lad's Clara Sr3 365 730 9320 492
s. McDonald Farms Dairy Lad d. Waylayne Butterfat Countess

MARTIN, BERT W., LAKEHOLM FARMS, MOUNT VERNON, OHIO
¶Audacity Eveline 5 274 548 6471 285
s. Brian Boru Audacity d. Shellmar Eva Bonny Redoubtable
¶Reliable King's Gem Jr4 239 478 6289 327
s. Brian Boru Reliable King d. Audacity Gem
Shellmar Alda Bendemere Acres 11 206 412 5875 265
s. Green Acres Bickwick's Captain d. Bendemere Bonny Rose

MASSACHUSETTS, UNIVERSITY OF, AMHERST, MASS.
¶Bay State Dairymaid Jr3 359 718 8394 429
s. Deershorn College Foremost d. Bay State Joanne
¶Bay State Darlene Sr3 309 618 7514 358
s. Deershorn College Foremost d. Bay State King's Julia
¶Bay State Dottie Jr3 281 562 6805 332
s. Deershorn College Foremost d. Bay State King's Lass

MASSIE, T. H., ESTATE, ELM GLADE FARM, LAKEVILLE, OHIO
¶Elm Glade Freda 10 318 636 8677 395
s. Foremost May Royal's Star d. Pansy of Elm Glade
¶Elm Glade Sissy 5 365 730 13440 712
s. Franchester Shepard d. Elm Glade Freda

MAULE, CHARLES, CHESTERLUCK GUERNSEY FARM, DOUSMAN, WIS.
¶Chesterluck Levity Rosebud Sr4 290 580 7794 357
s. Curtiss Candy Levity Drummer d. Lake Shore Rose Bud

MAY, WALDO E. & KNAPP, W. W., LONGACRES FARM, EATON RAPIDS, MICH.
¶Longacres Advancer's Sylvia Jr4 347 694 10532 496
s. Fairholm Penwyn's Advancer d. Longacres Maggie
¶Longacres Rita Girl Sr4 365 730 10802 531
s. Fairholm General's Prince d. Laddie's Linda May
¶Lucia's Marshia 10 314 628 7642 403
s. Haven Hills Perfection d. Haven Hills Lucia
¶Michigana Spottie 5 327 654 10258 519
s. Rockingham Prince Philip d. Spottie D. of Skyline

McCANDLESS, WILSON B., MR. & MRS., "HAYLANDS", CLARKSVILLE, MD.
Branchrock Olney's Lively Sr3 347 694 8445 398
s. Kitchener Royal Lad d. Branchrock Olney
Gold Star's Lucky Star Jr2 338 678 5943 312
s. McDonald Farms Gold Star d. Charlotte of Woodside
Sportsman's H. Wavette Jr2 305 610 6123 296
s. Blakeford Harvester d. Blakeford Wave

McCANN, FRASIER W., GOLDEN HARVEST FARM, BRIDGEWATER, CONN.
¶Golden Harvest Valqueen Jr3 365 730 10004 517
s. Golden Harvest Valiant d. Stony Ford Douglas' Queen
¶Golden Harvest Valreen Jr3 365 730 11760 558
s. Golden Harvest Valiant d. Flat Brook Her Noreen

McGREGOR, F. JEANNETTE, OLDFIELDS FARM, SHERBORN, MASS.
¶Oldfields Fashion Rose Sr3 348 692 9157 404
s. Deershorn Fashion Lad d. Silverwood Rose Mary

McLEAN, GEORGE P., ESTATE, HOLLY FARM, SIMSBURY, CONN.
¶Falconridge Rainbow 2d 8 365 730 10705 538
s. Langwater Man O'War d. Falconridge Rainbow

McPHERSON, THOMAS R., McPHERSON FARMS, MEBANE, N. C.
Bonnie of Cherry View 5 352 704 10637 539
s. Quail Roost Lucky Sappho d. Beneficial Bonnie Bess
Opal's Fanny 9 272 544 6218 272
s. Standard's Princeling d. Standard's Opal
Prince's Joy's Tempie 5 365 730 10869 481
s. Maxim's Johnny d. Knightdale Prince's Joy

MEFFERT, EUGENE A., EUBET GUERNSEY FARM, HIGHLAND, ILL.
Buttercup Cantor 8 298 596 11216 515
s. Steadfast's Prince Cantor d. Princess Lady Cantor

MEIER, FRANK E., FLYING M. RANCH, OREGON CITY, OREGON
Lassie of Evergreen 5 365 730 13000 702
s. Cloverleaf Daisy's Tim d. Lorena of Waylayne

MENTOR FARMS, VOLGA, S. DAK.
Mentor Casparo Babs Jr3 365 730 8614 413
s. Penn Villa's Casparo d. Mentor Conservative Babe
¶Mentor Casparo's Winsome 5 365 730 7971 393
s. Penn Villa's Casparo d. Mentor Royal Dawnita
Mentor Farms Actress Jr2 329 642 5280 225
s. Penn Villa's Casparo d. Mentor Royal Betty

MESSIX, W. BERNARD & H. TAYLOR, PEMBERTON FARM, QUEEN ANNE, MD.
¶Miss Primrose's Emerald 9 317 634 7398 361
s. Messix's King d. Challenger's Miss Primrose

MESSIX, W. BERNARD & MESSIX, WILLIAM B., JR., HOPESTEAD FARM, QUEEN ANNE, MD.
¶Messix's Frieda 8 123 246 4759 196
s. Blackbeard's Premier d. Messix's Agnes

METZCAR, R. H., GOLDEN PLAIN FARM, PLEASANT PLAIN, OHIO
Crown King's Calpurnia Jr2 357 714 6857 285
s. Langwater Crown King d. Crown Prince's Annabel

METZGER, HOWARD & SONS, METZGER FARMS, CLAYPOOL, IND.
¶Bismarck's Rosalie Rose Jr3 305 610 10156 416
s. Fox's Bismarck of Waukesha d. Elmwood Farms Rosalie
¶Glenwood's Vicky's Frosty Jr4 305 610 7612 413
s. Eth-Mead Forester Steadfast d. Lilli's Vicky of Glenwood Farm
Triumph's Sandy Lee Jr2 305 610 9068 467
s. Meadow Lodge King's Triumph d. Johnanna King's Sandra

MEYER, ALLEN D., MEYER GUERNSEY FARM, WEST FARGO, N. DAK.
¶Norman's Glorianna 10 305 610 8456 434
s. Tianna's La Noce Norman d. Jethro's Glorianna

MEYER BROTHERS, DELPHI DELL FARM, OLYMPIA, WASH.
Delphi Dell Lucky's Dellena Jr2 358 716 10804 567
s. Delphi Dell Lilly's Lucky d. Delphi Dell Marvel Dellena
¶Delphi Dell Sarah 8 365 730 11636 651
s. Boulder Bridge Philosopher d. Buck-Mer Sarah

MICHIGAN STATE COLLEGE, W. K. KELLOGG FARM, HICKORY CORNERS, MICH.
¶Kellogg Maxim's Gilda 5 337 674 10309 482
s. Cesor Michigan Maxim d. Kellogg Dom's Fanny Hilda

MINKE, AUGUST J., JR., LAMINA FARM, MOUNT ANGEL, OREGON
¶Cloverlawn's Brightness Jr3 334 668 8832 447
s. Quality Farm Fancy's Buck d. Cloverlawn's Lady Leon

MINNESOTA, UNIVERSITY OF, NORTH CENTRAL EXPERIMENT STATION, GRAND RAPIDS, MINN.
U. of M. Don's Gwen Jr2 331 662 6741 334
s. U. of M. Donalba's Granger d. U. of M. Royal Gwen
¶U. of M. Granger's Generous Jr4 313 626 8139 413
s. Tianna's La Noce Granger d. U of M's Landsman's Generous

MISSISSIPPI STATE COLLEGE, STATE COLLEGE, MISS.
¶Sunnymede Valiant's Blossom 9 249 498 6521 218
s. Valleywood Valiant d. Gold Blossom of Forest Hill

MOFFETT, PAUL G., MRS., ESTATE, SLEEPY HOLLOW FARM, INDIANAPOLIS, IND.
Gayland's Dave's Lindia 9 365 730 7523 351
s. Gayoso Betsy's Dave d. Gayoso Betsy's Lady
Gayland's Destiny 6 365 730 5436 258
s. Gayland's Marshall d. Gayland's Dave's Dutchess
Gayland's Hanna 7 340 680 9425 491
s. Gayland's Count d. Brownie's Hazel
¶Gayland's Hedy Jr4 365 730 8487 474
s. Gayoso Golden Gabriel d. Gayland's Honora
¶Gayland's Marilyn Jr4 275 550 8573 437
s. Pine Manor King's Vanguard d. Gayland's Mary Dee

MOFFETT, RUSSELL, HIGH VIEW FARM, WAYNETOWN, IND.
¶High View Rose Marie 5 365 730 10525 588
s. Reliant of Liberty Crest d. High View Pride's Rose
¶High View Susie Jr4 365 730 10166 543
s. Reliant of Liberty Crest d. High View Pride's Rose

MONTAVON, GEORGE J., NORVIEW FARM, WEST BROOKLYN, ILL.
¶Kay of Ferson's Creek 6 365 730 11858 623
s. St. James Count's Ultimas d. Cyrene of Ferson's Creek
¶Supreme's Martha of Norview 6 365 730 8828 429
s. Owendale's Supreme d. Blakedale Golden Matron

MORTON, R. C. B. & T. B., LANSDOWNE FARM, PROSPECT, KY.
¶Golden Bull Farms Beauty 5 365 1095 16951 857
s. Flying Horse Footprint d. Green Acres' American Beauty
¶Hickory Hill Loubelle 5 365 730 11554 480
s. Maywood Fair Don d. Hickory Hill Lou
Lansdowne Peony Jr2 345 690 10565 494
s. Gardenville King's General d. Med O Dale Peony
¶Sugar Grove's Actor's Maid 10 337 674 16411 648
s. Sugar Grove's Dixie's Actor d. Sugar Grove's Dairy Maid

MOSELEY, EDWARD S., INDIAN HILL FARM, WEST NEWBURY, MASS.
Indian Hill Annie Laurie Jr2 303 606 6981 350
s. Wethersfield James Bellarion d. Peribonka's Annie Laurie
¶Indian Hill Azalea 5 236 472 8042 383
s. Grassland Peribonka Valle d. Peribonka's Buttercup
Indian Hill Ellen Ames Jr2 274 548 5912 280
s. Langwater Commando d. Indian Hill Azalea
Indian Hill Winifred Jr2 360 720 9366 443
s. Wethersfield James Bellarion d. Peribonka's Winifred

MOUNTAIN EXPERIMENT STATION, WAYNESVILLE, N. C.
Mountain D. Gay's Chene Sr2 318 636 6519 318
s. Sky Brook Rose Maxim's Gay d. Mountain Du Maxim's Chene
Rosewood's Noble Carolina Jr2 310 620 5432 252
s. Quail Roost No Max Marion d. Catherine of Rosewood Farm

MUDGETT, VERNON D., DEERSHORN FARM, STERLING JUNCTION, MASS.
¶Deershorn Foremost Buttercup 7 365 730 10868 663
s. Deershorn Foremost d. Deershorn Silver Tulip
¶Deershorn Foremost Fashion 6 365 730 11938 621
s. Deershorn Foremost d. Deershorn Fashion
¶Deershorn Foremost Primrose 8 365 730 13032 674
s. Deershorn Foremost d. Deershorn Silver Tulip
Deershorn Foremost Zinnia Jr3 365 730 9067 506
s. Deershorn Foremost d. Deershorn Foremost Primrose
Deershorn Promise Jr2 362 724 11373 587
s. Deershorn Fashion Lad d. Deershorn Foremost's Hope

MUNGLE, J. IENE, MUNGLE'S DAIRY, ATOKA, OKLA.
Mungle's Doris Jr3 340 680 8533 389
s. Meadow Lodge Luxor d. Mungle's Duchess
Mungle's Hildegard Sr3 363 726 12636 728
s. Bonnie's Supreme d. Mungle's Hilda
Mungle's Queen Marea 6 365 730 12466 631
s. Bonnie's Supreme d. Mungle's Queen

MUSCIO BROTHERS, MUSCIO GUERNSEY FARM, OAKDALE, CALIF.
¶Muscio Princess Primrose 7 310 620 7211 434
s. Happyholme Luci's Royal d. Lehmar Princess Anne
¶Muscio Royal's Ruth Sr3 306 612 7670 439
s. Happyholme Luci's Royal d. Ruth Jane of Golden West

MUSSER, SUSAN & JAMES, MUSSERHOME FARM, MOHNTON, PA.
Bambi Peggy of Musserhome Jr2 295 590 5750 286
s. Flying Hill Alert Bambi d. General's Flute of Musserhome

¶Bambi's Blossom of Musserhome Sr4 301 602 8809 420
s. Flying Hill Alert Bambi d. General's Prideen
¶Bambi's Fawn of Musserhome S 332 664 6282 384
s. Flying Hill Alert Bambi d. General's Buttercup
General's Bonnie of Musserhome Jr2 274 546 5506 255
s. Riveredge Mussolini's General d. Bambi's Fawn of Musserhome
General's Dottie of Musserhome Jr2 301 602 4604 264
s. Riveredge Mussolini's General d. Laddie's June of Musserhome
¶General's Mignon 11 247 494 6219 293
s. Riveredge Mussolini's General d. Riveredge's Glenwood's Mignon
¶Laddie's June of Musserhome 8 247 494 6398 261
s. Riveredge Contender's Laddie d. General's Dina

NEWHOUSE, GUY, REN GUERNSEY FARM, RICHWOOD, OHIO
¶Avalon Kindly Lady 7 254 508 5541 266
s. Kenfleur's Bright King d. Avalon Friendly Lady

NICKERSON, W. J., WINDYHILL FARM, NO. 2, WAYZATA, MINN.
¶Highcroft Rosemarie 9 277 656 5225 272
s. Highcroft Matchmaker Cherub d. Highcroft Rosemary
¶Windyhill's Odessa Jr3 331 818 6408 314
s. Skyline Hercules' Fashion d. Boulder Bridge Odessa

NORMAN, ROY C., NORMAN FARM, CLYDE, OHIO
¶Molly Ann of Norman Farms 8 311 588 5619 236
s. Chestnut Ridge Sunbeam's Major d. Norman Farm's Molly

NORTH CAROLINA STATE COLLEGE OF AGRICULTURE, RALEIGH, N. C.
¶Carolina Show Girl 5th 5 365 730 10337 466
s. Carolina Climax d. Carolina Show Girl

NORTH DAKOTA AGRICULTURAL COLLEGE, FARGO, N. DAK.
¶Clover Glen Ann Sr3 235 470 5997 296
s. Boulder Bridge Goldfinder d. Rosella of Clover Glen
Nakota Dean Donna Jr3 328 656 8449 462
s. Lookwell Dean Merrymaker d. Nakota Diamond
Nakota Monitor Catherine Jr2 365 730 8791 411
s. Boulder Bridge Monitor d. Nakota Estella

NORTHEASTERN OKLAHOMA A. & M. COLLEGE, MIAMI, OKLA.
¶St. Albans Valor's Beatrice 10 330 660 7489 285
s. Valor's Gentleman d. Beatrice of Lincoln Farm

NOSKER, RAY D., NOSKER FARM, HUNTINGTON, IND.
¶K. H. Charm of Nosker Farm 5 328 656 10119 518
s. Pine Manor King's Heir d. Proudmald's May of Nosker Farm

ORMEREK, GEORGE, CLOVER RIDGE FARM, KIRKLAND, WASH.
¶Hilly Meadows Ginger Jr4 305 610 8777 510
s. Northern View Rex d. Kingspring Greta

OSTRODKA, JOHN, OSTRODKA DAIRY, SANDOVAL, ILL.
Ostrodka's Hiawatha's Queen 5 343 686 10575 557
s. St. Albans Valiant Hiawatha d. Ridgeland Queen
Zimmerly's Blue Raider Jr3 333 666 8125 429
s. Bonnie Gold Actor d. Major's Blue Raider

PATRICK, C. ALLEN, PLEASANT HILL FARM, SALEM, N. J.
Quinton Stock Farm's Beth 6 365 730 12865 607
s. Riegeldale Ben's Taxpayer d. Royal's Marigold
Quinton Stock Farm's Victorine 6 294 588 8258 457
s. Happy Spirit of Madrey Farm d. Madrey Farm Victorine

PATTERSON, JOE C., HOMEWARD FARMS, REED CITY, MICH.
¶Homeward Janice Sr3 314 628 9670 466
s. Homeward Quo Vadis d. Homeward Liza

PECK, BENJAMIN T., JR., BEN-DOR FARM, ACTON, MAINE
¶Deershorn Idella 5 263 526 6961 299
s. Caumsett Deershorn d. Deershorn Foremost Iris

PECKMAN, JOHN S., PLEASANT VIEW FARM, CHAMBERSBURG, PA.
¶Pleasant View Charity 8 293 586 8376 373
s. Sonsie's Vagabond d. Betty's Norma of Pleasant View
¶Pleasant View Jill 5 293 586 7881 330
s. Sonsie's Vagabond d. Pleasant View Honey Lass

PEINHARDT, CARL A., EDGEWOOD, CULLMAN, ALA.
¶Dot's Caroline 7 338 676 10444 541
s. Gay Boy Carlos d. Ruth's Sunny Side Dot

PENNSYLVANIA STATE COLLEGE, STATE COLLEGE, PA.
¶Penstate Hannibal's Grace 8 316 632 12642 563
s. Valleywood Valiant Hannibal d. Conner Park Grace
Penstate Noble's Co-ed Jr2 338 667 6843 357
s. Coldspring's Noble's Favor d. Penstate Caesar's Co-ed
Penstate Noble's Rachel Jr2 319 638 6910 334
s. Coldspring's Noble's Favor d. Penstate Caesar's Rachel

PETERSON, ROBERT L., WHITE-LEA GUERNSEY FARM, EDMORE, MICH.
¶Elmwood Frolic's Mildred 7 267 534 9977 414
s. Alan-Be Shamrock's Frolic d. Alan-Be Shamrock's May

PFLUGHOEFT, ERWIN P., WHITEASH VALLEY FARM, ALGOMA, WIS.
¶Whiteash Girl 9 365 730 9183 357
s. Whiteash Valwood d. Whiteash Valentine Girl

PIANOWSKI, E. C. & DOLORES, WHITE WOOD ACRES, EDWARDSBURG, MICH.
¶Rena of Cardorilo Jr4 358 718 10811 629
s. Invercroft Rose King d. Ramona of Cardorilo

PIGGOTT, WILLIAM T., PICKWICK FARM, PURCELLVILLE, VA.
Nancy Aster of Roadside 10 350 700 8897 401
s. Midview's Gypsy Boy d. Blossom's Beauty Lena

PINE STATE CREAMERY COMPANY, KILDAIRE FARM, CARY, N. C.
¶Jean's Kildaire Connie Sr4 335 670 10994 522
s. Inez's Kildaire Joe d. Nette's Jean
¶Kildaire's Annabelle 7 365 730 11154 556
s. Klondike Knute d. Snowdrop's Nan
¶Kildaire's Atha 6 365 730 10333 515
s. Clear Springs' Foreman d. Ferne's Neva
¶Kildaire's Della Jr4 292 584 5097 284
s. Quail Roost Choice Prince d. Esther's Vivian
¶Kildaire's Dot Sr3 365 730 8734 475
s. Quail Roost Choice Prince d. Kildaire's Alma
Kildaire's Florence Jr2 307 614 9025 429
s. Quail Roost Choice Prince d. Jean's Kildaire Connie
¶Kildaire's Mary Lee 7 316 632 7616 431
s. Clear Springs' Foreman d. Rosebud's Star Patricia

PLEINESS, WILLIAM L., MAPLE DAWN GUERNSEY FARM, SCOTTVILLE, MICH.
¶Maple Dawn Squire's Dolly Sr4 362 724 9463 460
s. Lone Creek's Gallant Squire d. Ellen's Midge of Maple Dawn

PLETCHER, HENRY L., EVERGREEN LAWN FARM, NAPPANEE, IND.
Evergreen Lawn of Rose 7 326 652 10104 435
s. Merry Mac of Meadow Lane d. Evergreen Rose of Lawn

PLUSHANSKI BROTHERS, THE P. B. FARM, CLINTON, N. J.
Caumsett Ocean Clarabelle 10 238 476 6168 317
s. Caumsett Dynamo d. Welcome-In Clara
Lone Acres Susan 12 305 674 11683 540
s. Monarch's Daisy's Foreman d. Lone Acres Sally
Spruce Run Neptune's Fanny 5 306 571 8125 381
s. Mulhocaway Butterfat Neptune d. Spruce Run Wickson's Fanny

PLUTE, GILBERT, EDELWEISS FARM, RAVENNA, OHIO
Edelweiss Fleet Holly Jr3 305 610 7216 351
s. Fairlawn Fleetwood d. Wil-King's Alpha

POLLOCK, RAYMOND L., POL MAR GUERNSEY FARM, ADEL, IOWA
¶Blondie of Pol Mar 5 295 590 7571 369
s. Iowagold Llewellyn d. Midget's Mary of Pol Mar
¶Joy of Pol Mar Jr3 302 604 8424 328
s. Iowagold Llewellyn d. Midget's Mary of Pol Mar

POSANSKI, ROMAN E. & SUSAN, RO-SAN FARM, WAYNE, ILL.
¶Hillcrest's Queenie 7 365 730 8170 390
s. Cathedral Governor d. Broadway Endymion Lady Esther
¶Lady Churchill 6 313 626 10056 450
s. McAfee's Churchill d. Broadway Endymion Lady Esther
¶Lookout Valley Levity Vivian Jr3 365 730 7447 364
s. Curtiss Candy Levity Hero d. Woodacres Royal Vivacious

POSANSKI, SUSAN, RO-SAN FARM, WAYNE, ILL.
Rosan Farm Maxim Fern Jr2 323 646 7245 346
s. Riggin Farm Ferdinand d. Broadway Endymion Lady Esther
Rosan Farm Thorn's Lass Jr2 344 688 8538 422
s. Finchley Manor Thorn d. Rosan's Farm Maxim Lassie

POTTER, F. ARTHUR, JR., TAMARACK HILL FARM, WASHINGTON, CONN.
¶Edna of Radio Guernsey Farm 8 271 501 6783 381
s. Skip of Radio Guernsey Farm d. Zoella of Radio Guernsey Farm
Tamarack Hill Supreme Faith Jr2 305 610 8732 392
s. Nyala Peerless Prince d. Golden Harvest Supreme's Kitty
¶Wildwood Noble Ruthie Jr4 289 578 6116 313
s. Howland Noble Ruth's Harvester d. Wildwood Allie

POWEL, WILLIAM R., DOUGHOREGAN MANOR, ELLICOTT CITY, MD.
¶Manor Twinkle Jr3 289 578 7898 341
s. Broadwater Tumble d. Manor Dimple
Manor Virtue Jr2 299 598 9434 404
s. Marshallvale Valor d. Manor Doris

PRALLE, BERNARD, ONALASKA, WIS.
Cliffwoods Fleurie Jr2 331 662 8490 433
s. Horse Shoe F. Souvenir d. Cliffwoods Florina

PRATT, DONALD W., RICARBRU FARM, GLIDDEN, IOWA
¶Betsy of Shirdophil's Milda 8 365 730 8185 391
s. Bryan of Suneslope d. George-Washington Farms' Milda

PRATT, GEORGE D., JR., SUNNY VALLEY FARM, NEW MILFORD, CONN.
¶Sunny Valley Verona 7 365 1095 18039 942
s. Sunny Valley's Count d. Sunny Valley Veronica

PRICE, G. B., RICH HILL FARM, CLIFTON, N. C.
¶Rich Hill Quaint Jr4 310 620 7251 355
s. Klondike Herald d. Rich Hill Nina

PRICE, KENNETH C., PRICE'S GOLDEN GUERNSEY DAIRY, PORT ORCHARD, WASH.
Brockwell Royal Belle Sr2 266 532 5515 290
s. Western Glow Lou's Royal d. Hope's Bonny of Brockwell

PURDUE UNIVERSITY AGRICULTURAL EXPERIMENT STATION, LAFAYETTE, IND.
¶Purdue Matchmaker Annie 5 295 590 7946 392
s. Normandy Matchmaker d. Purdue Triumph Annetta

REED, WILLIAM G., GRAYSMARSH FARM, SEQUIM, WASH.
¶Graysmarsh Pride Jr3 319 638 7700 398
s. Chicona Caliph d. Pride's Pauline of Stuart View
Greyvue Butterfat Sonia Sr3 363 726 10708 515
s. Grey Vue Gregory d. Waylayne Butterfat Sue

REFF, MILO R., GUERNSEY GRANGE FARMS, UNIONDALE, IND.
¶Corah of Guernsey Grange Sr3 302 604 7809 364
s. Lone Pine Masterpiece d. Libbie of Guernsey Grange
¶Guernsey Grange Lady Sr2 331 662 5860 267
s. Lone Pine Masterpiece d. Annie of Guernsey Grange

RICH, LOWELL & SON, RICHLAND FARM, RUSSIAVILLE, IND.
¶Searchlight Boy's Corinne Jr4 305 610 10346 510
s. Illustrious Searchlight Boy d. Dictator's Cora
Violet's Gay of Richland Jr2 277 554 5138 256
s. Richland's Raymond Hunter d. Myersmead's Violet

RICHARDSON, LLOYD N. & GENEVA D., CEDAR SPRINGS FARM, BEL AIR, MD.
¶Admiral's Nancy of Homestead 7 313 626 8249 416
s. Coldspring's Romulus Admiral d. Hardwick's Homestead Lassie
¶Cedar Springs Hardwick's Jane Jr4 268 530 6717 317
s. Goldwood Arline's Hardwick d. Coolbranch Ruler's Cacky
Rycklaver Satelite Jr2 320 640 7577 398
s. Fairlawn Golden Maxim d. Rycklaver Stardust

RIDDER, EDWIN C., RIDDER FARMS, SHERWOOD, OREGON
Ridder Farms Iris Jr2 322 640 8730 443
s. Stuart View Phillip d. Ridder Farms Daisy

RIDDER, GEORGIA BUCK, BROOKE'S CROSS FARM, BALDWIN, MD.
¶Brooke's Cross Flora Jr4 343 677 6899 395
s. Riegeldale Emory's Count d. Brooke's Cross Felicia
Brooke's Cross Madera Jr2 296 592 5482 299
s. Clear Springs' Majestic Prince d. Brooke's Cross Magdelina
Brooke's Cross Maida Jr3 339 669 8507 455
s. Clear Springs' Majestic Prince d. Brooke's Cross Minna
¶Brooke's Cross Portia 6 314 628 6458 349
s. Riegeldale Emory's Count d. Calder Farm Pandora

RIGGERT, PAUL A., RIGGERT GUERNSEY FARM, LINCOLN, NEBR.
Easto Rosetta 8 365 730 9242 474
s. Pine Manor Hercules d. Superb Steadfast's Rosy

Easto Violet 6 330 660 6306 319
s. Pine Manor King's Challenger d. Dictator's Viola

ROBINSON, EVERETT E., REDLAND GUERNSEY FARM, GRANTS PASS, OREGON
¶Princess of King's Farm 7 365 730 12227 504
s. Charlescote Colombo d. Dixie of Twinkle Star Ranch
Redland Candy Jr2 329 658 5958 299
s. Quality Farm Fancy's Buck d. Eleanor of King's Farm

ROBINSON, EVERETT E. & MARION, REDLAND GUERNSEY FARM, GRANTS PASS, OREGON
¶Phyl's Phyllis of Owens' Dairy 7 365 730 9205 450
s. Allen B. of Prairie Bloom d. Landon's Phyl of Valley View

ROTH, ALLEN, LONE OAK FARM, LOWELL, MICH.
¶Lady Alice of Lone Oak Farm 9 356 689 10176 467
s. Red Rock King Lowell d. Fanny of Sunny Side
¶Sue Ann of Lone Oak Farm 5 312 596 9088 427
s. Famous Duke of Orchard Crest d. Betty Lea of Lone Oak Farm

RUEHS, E. W., ROSEMONT FARM, CALEDONIA, MICH.
¶Rosemont C Bubble Jr3 361 722 9571 425
s. Carlo of Hickory Grove d. Rosemont U Bud
¶Rosemont C. Mudge 5 274 548 10182 483
s. Carlo of Hickory Grove d. Rosemont Margaret
Rosemont W Loup Jr2 365 730 10067 460
s. Meadow-Gold R. Winston d. Rosemont M Penelope
Rosemont W. Pauline Jr2 365 730 9853 471
s. Meadow-Gold R. Winston d. Phyllis of Penelope

SALSBURY, B. F., WILLOWMERE FARMS, FAIRFAX, VA.
Willowmere Bonnie Grail Jr2 305 610 6339 294
s. Willowmere Bonafide d. Willowmere Fair Grace
Willowmere Bonnie Sally Sr2 303 606 6589 276
s. Willowmere Bonafide d. Willowmere Fair Salena
Willowmere St. Wilma Sr2 282 564 7273 331
s. Willowmere Boniface d. Willowmere Maxim Wisteria

SANDS, D. C., BENTON FARMS, MIDDLEBURG, VA.
¶Benton's Polly Ann 2d 7 365 730 10485 523
s. Benton's Star Bright d. Benton's Polly Ann

SCHARF, I. C., EDROBLIN'S FARMS, FLOYDS KNOBS, IND.
¶Edrablin's Emory's Helen Sr4 280 560 7215 345
s. Riegeldale Emory's Hazelnut d. Riegeldale King's Jane
Sky Brook Maxim Sarah 7 250 500 4955 241
s. Quail Roost King Brilliant d. Croasdaile's Max's Lannie

SCHAUB, WALTER F., SR. & SONS, SCHAUB FARM, DOWAGIAC, MICH.
Norma of Schaub Farm Jr3 365 730 9737 479
s. Oak Island's Fritz d. Lyrene Wilma

SCHAUB, WALTER F., SR. & SONS & GLEASON, F. ALLEN, SCHAUB FARM, DOWAGIAC, MICH.
Bloom of Tamarack Ridge Jr2 365 730 8768 464
s. June's Grant of Tamarack Ridge d. Blossom of Tamarack Ridge

SCHNEBLY, ROY S., CROWN STONE FARM, CLEAR SPRING, MD.
¶Bon Bon Marie Sr3 333 666 7660 415
s. Antietam Prince Paul d. Buttercup's Bon Bon

SCHNEBLY, SETH K., CROWN STONE FARM, CLEAR SPRING, MD.
¶Beauty's Julia of Brookdale 12 329 658 11806 516
s. Milane Cromwell d. May's Beauty of Brookdale

SCHROEDER, HARVEY F., SCHROEDER'S GUERNSEY FARM, BILLINGS, MONT.
¶Clover Glen Duretta 5 269 538 7558 362
s. Boulder Bridge Tribute d. Clover Glen Delia
¶Green Hill's Haagen's Rosette 5 262 524 7081 374
s. Haagen of West Grove Farm d. Goldie of North St. Louis County

SCHWABACHER, JULIAN L., BARBIAN FARM, BETHLEHEM, CONN.
¶Barbian Charity 8 329 658 12251 489
s. Green Meads King of Barbian d. Barbian Winsome Mistress
¶Chub Hill Arminie 5 290 580 8753 463
s. Elmstead Bab's Foremost d. Chub Hill Hepzibah

SEALE, LEE, MR. & MRS., SEALE FARM, LEBANON, IND.
Seale's Gracie 5 231 462 5496 293
s. Hoosiermead Judge d. Matilda's Annabelle
Seale's Malinda Jr2 327 654 7731 417
s. Thatch Meadow Uranus d. Miller's Matilda

SHANNON, SIDNEY L., SR., ROSEGILL FARM, URBANNA, VA.
¶Anne of Rosegill Sr3 290 580 6496 292
s. Lida's Prince of Rosegill d. Raider's Etta of Rosegill
¶Bright's Pansy of Rosegill 6 346 692 6366 344
s. McDonald Farms Honor Bright d. Lady Actress of Rosegill
¶Fortune of Rosegill Jr3 269 538 5238 316
s. McDonald Farms Honor Bright d. Traveler's Faith of Rosegill
¶Raider's Fashion of Rosegill 8 365 730 7282 326
s. Midview's Raider d. Lady Avalon of Rosegill
¶Wave of Rosegill Sr4 288 576 5731 275
s. Fox Dean's Traveler d. Lady Winston of Rosegill

SHEARER, EARL H. & SONS, CENTRALIA, WASH.
¶Erwanda's Heart 7 263 526 8527 366
s. Jasper of Marine View d. Erwanda's Marigold
Erwanda's Joyce Jr2 365 730 10308 425
s. Delphi Dell Mazie's Pride d. Erwanda's Carintha
¶Leader's Bluebelle's Sally Jr3 353 706 10102 540
s. Ferdinand's Production Leader d. Bluebelle's Bountiful

SHEEKS, K. W., SHEEKS FARM, KIMBERLY, MINN.
¶Evergreen's Princess Genelle 7 365 730 13408 709
s. Monitor of Riverside d. Princess Pat of Evergreen

SHEEKS, K. W. & SONS, SHEEKS FARM, KIMBERLY, MINN.
Green Needles Merrily Jr2 299 598 7031 389
s. Woodacres Bandleader d. Dona's Della
Sheeks' Squire's Prism Sr2 305 610 8014 390
s. Gaylord Squire's Herd King d. Evergreen's Dairy Pride

SHEPPARD, J. F., BROADFIELD FARM, DOVER, N. H.
¶Broadfield Ivy Jr3 339 678 7237 381
s. Rockingham Star Gazer d. Catamount Colonel's Fern
Broadfield Wilma Jr2 365 730 8940 357
s. Pine Manor Levity's Legacy d. Amy Evelina of Green Lodge 2d
¶Mercy of Old Town Farm 9 274 548 8011 347
s. Catamount Rex d. Blossom of Old Town Farm

SHOEMAKER, G. T., BERNWAY FARM, BERNE, IND.
¶Bernway Peg 8 331 662 10136 477
s. Golden Arrow Mountain Raider d. Golden Arrow Jeanette

SMITH, CHARLES E., Y-BRANCH GUERNSEY FARM, BRIGHTON, MO.
¶Hightower Butterfat Dolly Jr4 312 624 6687 334
s. Mulhocaway Damon Butterfat d. Hightower Butterfat Dasia

SMITH, GEORGE L., HOOSIER GUERNSEY FARM, MARION, IND.
¶Golden Grange Queen Portia Sr4 251 502 5162 251
s. Meadow Lodge King's Oklahoma d. Portia of Lea Land Farm
¶Hightime Hopeful 5 339 678 8890 367
s. McDonald Farms Hightime d. Windale Gift's Hopeful

SMITH, GERARD C., RATCLIFFE MANOR FARMS, EASTON, MD.
Ratcliffe Manor Dahlia Sr2 314 628 6826 336
s. Spencer's Landing Caesar d. Ratcliffe Manor Doris

SMITH, JENNINGS & RONALD, SLAUGHTERTON FARM, SUDLERSVILLE, MD.
Slaughterton's Patience Sr2 365 730 8599 494
s. Green Acres Lieutenant d. Slaughterton Patsy Belle

SMUTNICK, EMMA L., PIONEER ACRES, ABINGTON, CONN.
¶Princess Ann of Pioneer Acres 10 365 937 8538 400
s. Johanas of Fields Hill Farm d. Ema-Lu of Fields Hill Farm

SNARR, WARD, WARDHAVEN FARM, SILER CITY, N. C.
Burkeville Rose Max's Swann Jr2 305 610 3984 210
s. Quail Roost Rose Max d. Maxim of Burkeville's Swann
¶Wardhaven Maxim May 5 259 518 8280 390
s. Wakefield Royalist d. Wakefield May
¶Wardhaven Rose's Leah Sr3 323 646 8812 438
s. Fairlawn Maxim's Jeff d. Wardhaven Maxim Leah

SNYDER, C. H., SUNNYHILL FARMS, IMPERIAL, PA.
¶Five Points Ilene 6 365 972 10793 519
s. Yankee Boy of Walnut Lane d. Five Points Philena

STAUFFER, IRA, VALMARK GUERNSEY FARM, LYNDEN, WASH.
¶Danny's Queen Valentine 5 344 688 8536 441
s. Roselyn Danny d. Katie's Proud Queen

STEVENS, L. B., SHORELAND FARM, OCONOMOWOC, WIS.
¶Shoreland Beatrice Sr4 240 480 4868 239
s. Shoreland Chedco d. Shoreland Echo's Beauty 2d
¶Shoreland Beauty Girl 5 287 574 6238 279
s. Shoreland Chedco d. Shoreland Echo's Beauty 2d
¶Shoreland Butterfly 2d 7 328 656 9890 515
s. Shoreland Chedco d. Shoreland Butterfly
¶Shoreland Crystal Jr3 319 638 6594 290
s. Shoreland Chedco d. Shoreland Cynthia
¶Shoreland Faithful Jr4 268 536 3906 200
s. Shoreland Courageous d. Shoreland Firefly
¶Shoreland Snow Drift Jr3 334 668 6730 331
s. Shoreland Courageous d. Shoreland Snow White

STOUDER, H. O. & LOWELL, FAWN ISLE FARM, SOUTH WHITLEY, IND.
Fawn Isle F's Charity Jr2 365 730 9522 419
s. Sun-Blest Farms Forenquire d. Fawn Isle Coleen

SUNNYHILL FARMS, INCORPORATED, IMPERIAL, PA.
¶Graceland Forward's Rose 5 324 928 12634 590
s. Graceland Forward d. Clutter Farm Faith

SUTPHIN, J. J., DIXIE DAIRY FARM, WELLVILLE, VA.
Cinderella of Dixie Sr2 329 658 5817 281
s. Quail Roost Eminent Model d. Charlotte's Fawn of Dixie
¶Daisy's Glenwood of Dixie Jr4 290 580 6393 305
s. Quail Roost Eminent Model d. Glenwood's Summer Daisy
Dixie Farms Choice Golden Jr3 365 730 7485 405
s. Quail Roost Choice Raider d. Golden's Democrat of Dixie
¶Dixie Farms Della Sr4 249 498 6236 302
s. Buttercup's King Maxim d. Rodaird's Waxine of Dixie
¶Dixie Farms Mel Sr4 314 628 8119 394
s. Buttercup's King Maxim d. Glenwood's Sweet Melrose
¶Dixie Farms Plum 5 280 580 8095 385
s. Buttercup's King Maxim d. Glenwood's Sugar Plum 2d
¶Lady's Fannie of Dixie 6 263 526 8080 354
s. Quail Roost Eminent Model d. June's Lady of Cedar Grove
Model's Queeny of Dixie Sr2 351 702 6269 316
s. Quail Roost Eminent Model d. Dixie Farms Helen

SWALES, G. O., CRESCENT STOCK FARM, JOHNSON, WASH.
¶Brookacres Triumph's Beth Jr4 300 595 7732 392
s. Windale Leader's Triumph d. Brookacres Bonnebelle
¶Crescent's Phy'l Susie Jr3 365 730 8861 424
s. Crescent's Phyllister Lad d. Chuckanut Susan

TAGUE, S. P., SaROSA FARM, SEQUIM, WASH.
¶Brite of Delphi Dell 10 365 738 12979 630
s. Chuckanut Climax d. Light of Delphi Dell
¶Sadie of Fir-Aid Farm 11 276 552 8368 447
s. Theu-Vale Mike d. Suzanne of Fir-Aid Farm

TAYLOR, J. W., CHELTEN FARM, LAS CRUCES, N. MEX.
Flume Farm Nellie's Twin Mary 8 226 623 7295 349
s. Flume Farm Royal's Buddy d. Flume Farm Red Cloud's Nellie
¶Shoreland Twilight 7 255 621 4704 238
s. Shoreland Chedco d. Shoreland Evening Glow

TAYLOR, SIGMUND F. & RUTH N., THE OSCODA GUERNSEY FARM, MIO, MICH.
Freeman's Alpha Lady Jr3 365 730 8688 386
s. Murray's Freeman d. King's Alpha

TAYLOR, W. M., SILVER MOON FARM, BERNARDSTON, MASS.
¶Peerless Honey Dew Calico 7 365 730 8686 460
s. Phillips Peerless Taylor d. Peerless Prim Lady Honey Dew

TEDROW, WAVE, GOLDEN GLOW FARM, DELTA, OHIO
¶Golden Glow Ruth K. Sr4 298 596 8794 395
s. Gray Haven Levity King d. Argo's Rosemary
¶Princess of Al's Acres 10 351 702 11817 495
s. Sunny Count's Chief d. Raider's Princess of Quirk Farms

THATCHER, GEORGE W., RANCHO BYE GEORGE, ALBUQUERQUE, N. MEX.
Bobbie's Pretty Spot Jr2 365 730 9085 421
s. St. Albans Valor's Actor d. Bobbie's Valor's Actress
¶Flume Farm Buddy's Alesia Sr4 326 652 13132 573
s. Flume Farm Royal's Buddy d. Flume Farm Red's Alesia
¶Flume Farm Valor's Lady Smith Sr4 301 602 12355 565
s. Rancho Flume Farm Valor d. Flume Farm Lady Smith

THOMAS, DALE & SONS, THOMAS FARM, FRANKFORT, IND.
¶Queen's Brightness 10 260 520 8237 388
s. Green Acres Buddy d. Archer Girl Queen

THOMAS, ROBERT W., THOMAS FARM, FRANKFORT, IND.
¶Esther's Memory 8 343 686 12184 525
s. Elmdale Patsy Carnation d. Esther May of Golden Meadow
¶Lady's Linda Pearl Sr4 305 573 10371 457
s. Elmdale Linda's King d. Esther May's Lady

THOMPSON, HARVEY, HAZELDEN FARM, BROOK, IND.
Collinwood Lass Star Jr2 347 694 8101 419
s. Caumsett Stardust d. Collinwood Watchful Lass
Lane's Wonder's B. Paden Jr4 296 592 9128 421
s. Ken Ver Wonder's Dictator d. Johnanna Gypsy Marjorie
Siebway Ellen Jr4 266 532 7328 320
s. Meadow Lodge King's Luxor d. Artlo Carola
¶Siebway Gallant's Cleo 6 351 702 7473 374
s. Siebway King Gallant d. Siebway King's Caroline

TONEY, VICTOR F., LUSTY ACRES DAIRY FARM, EAU CLAIRE, MICH.
¶Coralou of Hickory Grove 5 337 674 10633 507
s. Lucky of Tamarack Ridge d. Coral of Hickory Grove

TREASE, D. H., MAPLE SHADE FARM, UPPER SANDUSKY, OHIO
¶KoKosing Centaur's Duchess 5 300 600 7838 328
s. Langwater Centaur d. Rose Lyn Duchess Valovan
¶Maple Leaf's Charming Princess 9 326 652 8925 425
s. Maple Leaf's Pilgrim Progress d. Maple Leaf's Royal Princess

TREES, MERLE J. & EMILY N., BIG MAPLE FARM, FRANKFORT, IND.
Big Maple Commander's Kay Jr3 365 730 8505 421
s. Rock Creek Commander d. Treesvale Kay

TREES, SCHOCKE & SONS, BIG MAPLE FARM, FRANKFORT, IND.
Big Maple Myrtle Jr3 365 730 10031 446
s. Delpark Forward's Master d. Treesvale Ted's Marie
Treesvale Commander's Sue Sr4 318 636 10132 470
s. Rock Creek Commander d. Rock Creek Royal Sue

TURNER, ALSON E., CASSLAND FARMS, GREENFIELD, IND.
Friend's Anne 6 345 690 11301 580
s. Friend's Dale d. Friend's Nora

ULLAND, LENA, LENULL FARMS, AUSTIN, MINN.
Lenull Farms Harriet Jr2 351 702 7731 371
s. Foremost Perry d. Lenull Farms Primrose

UPHAM DOWNS FARM, MIDDLETOWN, DEL.
Upham Downs Factor's Elf Girl Sr2 291 582 4965 270
s. Blakeford Factor d. Upham Downs Elf
Vagabond Valiant Fides Sr3 365 730 10447 491
s. Vagabond's Valiant d. Argilla Fides

VAUGHAN, JAMES H., VAUGHANDALE, BURKEVILLE, VA.
¶Burkeville La Noce's Rose Sr4 322 644 6582 334
s. Bournedale La Noce's Maxim d. Peg's Maxim's May Rose
Fisher's Masterpiece's Maid 5 333 666 9366 440
s. Klondike Masterpiece d. Napoleon's Lula Cherub
¶Grand Dutchess of High View 11 361 722 8093 366
s. Quail Roost Sam's Grandee d. Princess Darnley of High View
¶Vaughandale Queenola Jr4 311 622 8242 376
s. Vaughan's Lucky Strike d. Vaughan's Leola
¶Vaughandale's Quebec Sr4 365 730 8879 455
s. Martha's Maxim d. Tip Top Frances
¶Vaughan's Inez 11 317 634 9510 434
s. Burkeville Stock Farm Eugene d. Haytokah Dolly
¶Vaughan's Quillin Sr4 322 644 7966 396
s. Martha's Maxim d. Vaughan's Lula

VERNEY, GILBERT, VERNEY FARM, BENNINGTON, N. H.
Edgevan Darius Diane Jr2 308 616 6371 305
s. Langwater Darius d. Jane of Spruce View Farm

WALLIN BROTHERS, TUOLUMNE ACRES, TURLOCK, CALIF.
Tuolumne Musician's Fides Jr2 365 730 6729 367
s. Happyholme Musician d. Tuolumne Peer's Dimples
Tuolumne Peer's Leta Jr2 365 730 7472 376
s. Gayoso Coronation Peer d. Toleta Mia of El Verano

WARE, MALCOLM C., WATAQUADOCK FARM, BOLTON, MASS.
¶Isolde of Bolton Abbey 9 365 1013 13277 693
s. Wethersfield Foremost d. Moose Hill Fannie
Winifred of Bolton Abbey Jr3 365 612 10442 498
s. Fenn Hill Butterfat d. Leonora of Bolton Abbey

WAYSON, WALTER L., GOLDEN RANGE FARM, DAVIDSONVILLE, MD.
Golden Range Valor's Queen Jr2 340 680 6447 327
s. Langvalley Valor d. Golden Range Itchen Queen

WEAVER, OTIS, WILLOW SPRING FARM, GOSHEN, IND.
¶Willow Spring Fern's Victoria 5 319 638 12805 711
s. Lawnsett Mose d. Forest Glen Fern

WELDY, MAURICE L., MAURANA FARM, GOSHEN, IND.
¶Maurana Timothy's Alice 6 308 616 8797 424
s. Langwater Timothy d. Butter Print of Carroll Land 2d

WELDY, MAURICE L., DR. & MRS., MAURANA FARM, GOSHEN, IND.
¶Mulhocaway Blazing Nephrita Jr3 365 730 11292 496
s. Hilltop Butterfat Blazer d. Aldrich Farm Nepeta

WESTERBERG, H. R., MR. & MRS., HAPPY ROGUE FARMS, ASHLAND, OREGON
Anna Lee of Belle-Acres 6 305 610 11327 498
s. Chicona Pentland d. Cascade Fanfare
Happy Rogue Beauty 6 305 610 9721 581
s. Revilo Rex d. Four R Alpha
Happy Rogue Gold Alpha Beta Jr4 305 610 8627 441
s. Golden Arrow King's Gold d. Four R Alpha
Happy Rogue Vic's Bloom Jr3 301 602 7943 438
s. Victorious of Burger's Place d. Happy Rogue Beauty
Happy Rogue Vic's Gretchen Jr3 307 614 7609 338
s. Victorious of Burger's Place d. Golden Georgia
Happy Rogue Vic's Sadie Jr3 316 632 9836 509
s. Victorious of Burger's Place d. Happy Rogue Suezee

WESTERBERG, RICHARD, HAPPY ROGUE FARMS, ASHLAND, OREGON
Happy Rogue Minnie 6 305 610 10391 551
s. Grandee's Meteor of Middale d. Count's Jacquelline of Middale

WHITE, MELVIN, OVERLAND HILL FARM, ALLISONA, TENN.
La'Bellevue Lucky Sweetrose 7 274 548 7613 349
s. Bethany Wistar's Lucky Strike d. Gleamer's La'Bellevue Ethel
Overland Harriette 5 305 610 7690 378
s. Antietam Charm's Gold Bond d. Overland Destiny

WHITE, N. H., JR., ENTERPRISE, MITCHELLVILLE, MD.
¶Enterprise Jacola Princess Sr3 273 546 9092 402
s. Moughon Faithful Prince d. Enterprise Jacola

WINKLER, HERMAN E., GREEN RIDGE FARM, LEBANON, IND.
Green Ridge Hortense Jr2 365 730 10500 497
s. Dot-Cap's Maxmin d. Cottie's Queen of Eden

WISE, CHARLES E., PINE RIDGE FARM, LENA, WIS.
¶Homestead Neva 12 284 568 7424 321
s. Homestead Lavinius d. Homestead Golden Dulce
¶Lea of Pine Ridge Jr3 296 592 8115 398
s. Luxerin Cheerleader's Phil d. Nadine of Pine Ridge

WITMER, KERMIT L., KEREST FARM, DALMATIA, PA.
Longwood X. Parasite Jr2 338 772 8210 413
s. Longwood Thankful d. Longwood U. Parasite

WOOD, THOMAS E., WOOD ACRES STOCK FARM, SAINT MARTIN, OHIO
Maple Shade Madonna Jr4 285 570 5824 270
s. Welcome-In Chum's Special d. Lee Joyce
¶Royal Silver's Ellen 6 281 562 5091 218
s. Rameses Royal Flo Gold d. Goldmead Silver Ella

WOOSTER, DAISY, MEADOW LANE FARM, ROCKFORD, MICH.
Violet of Meadow Lane Farm Sr4 283 566 6957 299
s. Calibur of Walnut Lane d. Pansy of Meadow Lane

WOOTTON, J. G. & BRASHEAR, VERNON B., PURPLE DAWN FARM, COXS CREEK, KY.
Purple Dawn Ann Sr4 362 724 5743 297
s. Red Cross Maxim's Grandeur d. Lady of Boiling Spring Farm
Purple Dawn Steadfast Rose 6 339 678 7699 364
s. St. Albans Harriet's Corinthian d. Sugar Grove's Wildwood Rosie

WRIGHT, JAMES M. & SON, L-LANE FARM, TROY, OHIO
Flo Gold Triumph Belle 7 299 598 7936 376
s. Brookside's Royal Triumph d. Flo Gold Belle
L-Lane Farm's Rosetta Sr2 365 730 9836 538
s. Cavalier Lad of Elm Echo d. Leader's Merry Judy

WRIGHT, RUSSELL & HUBERT, SAGAMORE FARM, GALIEN, MICH.
Sagamore Betsy Jr2 365 730 9719 483
s. Meadow Lane Majesty d. Sagamore Graceful

YOHE, ELDEN, WOODSVIEW FARM, MARION, IND.
Woodsview Stee Jr2 295 590 6246 307
s. Welcome-In Ambition Steadfast d. Woodsview Waxie's Maxium Bee
Woodsview Stunning Sr2 293 586 6373 330
s. Welcome-In Ambition Steadfast d. Woodsview Madge's Maxium Sunday
Woodsview Sunday Style Jr3 365 730 7432 376
s. Welcome-In Ambition Steadfast d. Woodsview Madge's Maxium Sunday

YOUNG, BION, DUTCH MILL FARM, PLEASANT LAKE, IND.
¶Dutch Mill's Bunny R. 6 235 470 6737 327
s. Alfacrest's C. A. Renown d. Mildred's Royal Bunny C.

YOUNG, HAROLD L., COLDBROOK FARM, HOLDEN, MASS.
Coldbrook Janet Jr2 330 660 5031 251
s. Deershorn Idol's Foreman d. Nashoba Butterfat Janet

YOUNG, HENRY D. & FLORENCE C., VALLEYSIDE FARM, WOODSTOCK, CONN.
¶Valleyside Lucretia's Beaula 10 321 857 10788 509
s. Grassland Beau Valentine d. Valleyside Idette's Lucretia
¶Valleyside Marietta Coreen Sr4 324 876 11895 483
s. Hilltop Butterfat Chief d. Maple Lawn Marietta
¶Valleyside Marietta Edietta 8 329 886 12244 562
s. Grassland Edenquel d. Maple Lawn Marietta
¶Valleyside Vocalist's Clara 6 361 1011 15672 682
s. Hilltop Butterfat Chief d. Valleyside Gladys' Vocalist

YOUNG, W. L., ROSE VALLEY FARM, FRANKLIN, VA.
Councill's Madame Queen Ginger Jr4 305 610 7240 406
s. Quail Roost Judy's King d. Jecava Bootsie
Rose Valley Emory's Beauty Sr4 354 709 9276 489
s. Riegeldale Emory's Foreman d. Valor's Beauty of Boxwood
Rose Valley Emory's Iris Jr3 279 553 6327 351
s. Riegeldale Emory's Foreman d. Southampton Conquest's Iris
Rose Valley Emory's Lolita Jr3 297 589 6995 358
s. Riegeldale Emory's Foreman d. Meadowbrook's Lolita
Valor's Beauty of Boxwood 13 282 564 7350 368
s. Quail Roost Viking's Valor d. Jeroboam's Beauty

ZECH, ANDREW, HILLVIEW FARM, BERRIEN SPRINGS, MICH.
¶Carlotta of Hickory Grove 5 365 730 12975 681
s. Admiral of Mt. Pleasant d. Cal of Hickory Grove
Hillview's Buttercup Jr2 365 730 7004 415
s. Meadow Lane Superior d. Carlotta of Hickory Grove

ZIEMER, KENNETH, MEADOW VIEW FARM, WALTHAM, MINN.
Meadow View's Gay Alma Jr2 365 730 9483 419
s. Spruce Shadows Steadfast d. Meadow View Queen Bess

ZIMMERMAN, C. EDWARD & M. K., SILVER LAKE FARM, CENTER SQUARE, PA.
¶Blues Speck Face 8 310 620 9801 450
s. C. F's King of The Blues d. Nance's Speck Face

ZOOK, W. H. DUNWOODY, PHEASANT HILL FARM, GLENMOORE, PA.
¶Autocrat's Ruby 7 365 730 8095 417
s. Fellowship Fashion's Autocrat d. Quincy May Hilda
¶Gold Nugget's Belle 6 319 638 8833 472
s. Noel's Gold Nugget d. Shady Lawn's Deanna
¶Gold Nugget's Treasure 6 286 572 7440 395
s. Noel's Gold Nugget d. Brownie of Merrie Hill Farm
¶Marsel's Queen May 5 274 547 6477 339
s. Noel's Gold Nugget d. Fashion Marsel
¶Nugget's Golden Rose 6 272 544 7243 344
s. Noel's Gold Nugget d. Fashion Rose of Merrie Hill
¶Ridgewood Gold's Nellie 5 365 730 8552 457
s. Rose's Gold Bond d. Ridgewood Thea's Nellie
¶Ridgewood's Annella 5 335 670 8036 348
s. Antietam Crusader d. Brightside Annette
¶Star Lady Gold 5 365 730 11138 586
s. Noel's Gold Nugget d. Quincy May Star

Dan Valley Farm Complete Guernsey Dispersal Sale

(Mr. F. L. Hatcher, Owner)

156 HEAD • 152 Females, 4 Bulls • Fully Accredited - Calfhood Vaccinated

MOUNT AIRY, NORTH CAROLINA — MONDAY, AUGUST 4, 1952

10:30 A. M.

At Dan Valley Farm, located 12 miles east of Mount Airy, North Carolina, on State Highway No. 103, 2 miles past Va.—N. C. Line in Virginia.

A KLONDIKE—FOREMOST-BRED HERD—NOTED FOR YEARS FOR EXTRA HEAVY MILK PRODUCTION.

IN THE SALE

88 REGISTERED GUERNSEY COWS: 70 HAVE A. R. RECORDS, 10 NOW ON TEST 3 calved in January, 5 in February, 6 in March, 4 in April, 8 in May; 4 due in June, 6 in July, 2 in August, 2 in September, 13 in October, 9 in November, 1 in December, 10 in January, 15 in February. All of the fall calving cows in good milk production, herd averaging 3 gallons a day, 2x.

15 BRED HEIFERS, all due from August to October. 35 VERY NICE OPEN HEIFERS FROM THE BEST COWS.

Mr. Hatcher has made a practice of selling the females except from the best cows.

Her Daughter And Full Sister Both A. R. Cows

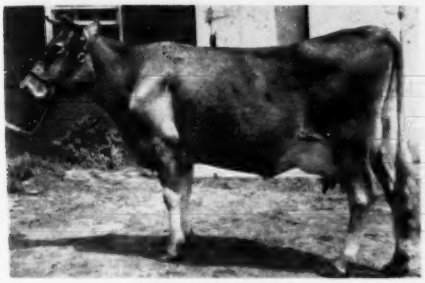

DAN VALLEY KAY

18439—895—6yrs—365C; sold $1,700, Klondike, 1950.

IN THE SALE

Daughters of Klondike Vallemede, A. R. (24 in sale)

Dan Valley Jonquil, 18223—858—7yrs
1 daughter, 1 son also in sale

Yellow of Hatcher Farm, 17220—798—8yrsC
1 daughter also in sale

Dan Valley Adeline
10988—527—Sr3—305C—3x, 12914—674—7yrs

Dan Valley June
12009—563—Sr2C, 12779—620—6yrs

Dan Valley Miss
11658—526—Sr4—305C—3x

Her 2 Daughters And Full Sister All 3 A. R. Cows

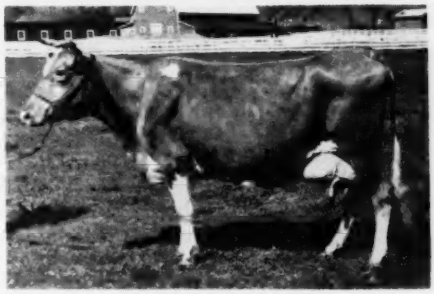

DAN VALLEY QUEEN

14897—715—6yrs—365; sold Klondike, 1951.

IN THE SALE

Marbelou's Patra, along with daughters
15791—648—7yrsC, 17756—724—10yrs

Pinemont's Jingle Bell
9865—514—Jr3—305C—3x, 13333—709—6yrsC

Clear View King's Pet, 12675—695—7yrs

King's Maxim Lady, 10400—598—Jr3

Liberator's Actress, 11386—557—5yrs

Mill Dale Gladis, 9885—504—5yrs—305C—3x

Holliking's Lady Buster
10332—505—6yrs—305—3x

Dan Valley Twainette (daughter of "Queen" above)
11088—484—Sr4—365

THESE GUERNSEYS HAVE BEEN WELL CARED FOR, ARE WELL-GROWN AND WILL PRODUCE WITH THE BEST.

THIS SALE WILL SUPPLY ANY NUMBER OF HEAVY MILKING COWS AND HEIFERS FOR FALL AND WINTER PRODUCTION

For catalog and other information address:

SALLEY SALES SERVICE, SALES MANAGERS, ORANGEBURG, S. C.

Rivelon Farm—Phones: Office 133 - Night 330

70 HEAD — **Completely Negative T. B. And Bang's**

Rose Creek Farm Complete Guernsey Dispersal Sale

(DENNIS MANIS, Owner)

At the Farm near Griffin, Ga. — Monday, August 25, 1952 — 12:30 P. M.

IN THE SALE

2 Daughters and 1 Granddaughter of

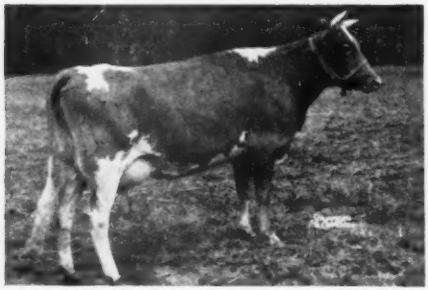

FANNING FIELDS' KANDIA (VG '47—GP '48)
13136—602—E, 16495—706—Sr4
18685—826—9yrsC

Her Maternal Granddaughter and a Granddaughter of Her Maternal Sister

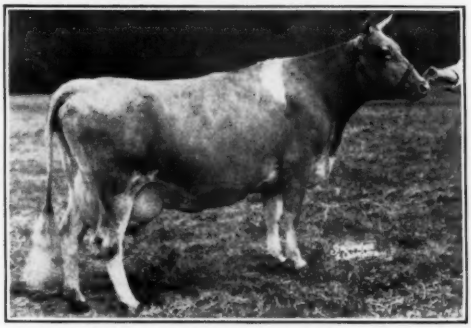

GIRL OF CONNEMARA FARMS ($4,150)
14279—645—AA, 22407—1077—6yrs
Former Class Leader

2 Daughters of **Quail Roost King Brilliant, A. R.,** 1 out of dam with over 500 lbs.

3 Daughters, 1 son and 10 granddaughters of **Langwater Corsican, A. R.**—some out of dams with 500, 600 and 700 lb. records.

1 Daughter, 1 son and 10 granddaughters of **Shoal Falls Golden Maxim, P. R.,** dams of most have good records.

2 Daughters of **Langwater Sun, A. R.;** dam of 1 has 13693—577—Jr2C; granddam of the other has 15527—742—Sr3C.

2 Daughters and 1 granddaughter of **Bryn du Maxim Dodsworth, A. R.,** also 1 son (many of the heifers bred to this bull).

1 Daughter and 1 granddaughter of **Langwater Jeffrey, A. R.**

1 Daughter of **Riegeldale Majesty's Compliment.**

About 20 cows and some heifers of the best Canadian breeding. This is a splendid group of Guernseys, carrying close-up the best in Caumsett, Coldsprings, Coronation, Foremost, Hardwick, St. James and Langwater breeding.

THE COWS HAVE CALVED OR ARE DUE AS FOLLOWS: 2 calved April, 3 May; 1 due in July, 3 August, 11 September, 7 October, 1 November, 7 December, 3 January. THE HEIFERS are due from September through the winter.

A CLEAN, WELL-HANDLED, GENTLE HERD OF GUERNSEYS. THE UDDERS ARE IN UNUSUALLY GOOD CONDITION. COMPLETELY NEGATIVE FOR T. B. AND BANG'S. COMPLETELY NEGATIVE TEST RUN IN FEBRUARY, ANOTHER WILL BE RUN IN AUGUST.

For catalogs address:

GEO. B. SALLEY, SALES MANAGER, SALLEY SALES SERVICE
ORANGEBURG, S. C. Phones: Office and Farm 133—Night 330.

59 HEAD — **Fully Accredited**

Cathcart Farm Complete Dispersal Sale

(JOHN H. SPENCER, Owner)

At the Farm near Rock Hill, South Carolina, Wednesday, August 20, 1952 — 12:30 P. M.

IN THE SALE

38 REGISTERED GUERNSEYS—16 GRADES, including 10 good Holstein cows and heifers. The herd has calved or due as follows: 4 calved January, 6 February, 2 March, 4 April, 4 May, 1 June; 5 due July, 1 August, 3 September, 6 October, 3 November, 5 December.

1 Son and 18 Granddaughters of
(many in calf to his service)

← **RIEGELDALE EMORY'S MAJESTY** ($4,750)
37 A. R. daughters, others on test.
Sire: RIEGELDALE MELBA'S EMORY, A. R.
Dam: BOURNEDALE BELLONA
14915—751—D, 17871—921—A

IN SALE:
His Son: **CLEAR SPRINGS' MAJESTY'S BRUTUS**
Dam: FAIRLAWN MAXIM'S GLADIOLA (VG '48)
11577—575—G, 14392—735—Jr4

The female lines of many of the animals in the sale are rich in the blood of **Langwater Foremost,** through his son, **Foremost Gay Lad, A. R.**

3 granddaughters of **Clear Springs' Maxim, A. R.,** 10 granddaughters of Clear Springs' Glorious, A. R., 2 granddaughters of Klondike Hollimost, A. R., 1 daughter of Argilla Knight, A. R.

A CLEAN HERD, FULLY ACCREDITED: T. B. No. 521620: BANG'S No. S. C. 118

GEO. SALLEY'S 14th ORANGEBURG GUERNSEY SALE

Monday, August 18, 1952—12:30 P. M.

Orangeburg, South Carolina

A SALE OF FRESH AND SPRINGING REGISTERED GUERNSEY COWS AND HEIFERS. SELECTIONS BEING MADE NOW. WE CAN USE MORE CATTLE. ALL FROM HERDS FREE OF T. B. AND BANG'S DISEASES.

For catalogs address:

GEO. B. SALLEY, SALES MANAGER, SALLEY SALES SERVICE
ORANGEBURG, S. C. Phones: Office and Farm 133—Night 330.

"EVERY SIRE PROVED GREAT"
ABS
AMERICAN BREEDERS SERVICE

WANTED...

High Index Proved Sires For Use In Artificial Breeding

Reply to

AMERICAN BREEDERS' SERVICE

325 North Wells Street

CHICAGO 10, ILLINOIS

"A SMALL BUT SELECT HERD"

Our faith in the future is most promising—
We are building on brood cows such as—

Russada Hope

Born October 23, 1943
6 consecutive HIR records including,
11450—532—5yrs—HIR
"HOPE" is the dam of 3 registered daughters (1 A. R.) and 2 registered sons.

La Bellevue Lucky Sweetrose

Born November 13, 1943
3 HIR records including,
9111—429—5yrs—305C—2x
"SWEETROSE" is the dam of 1 registered son and 4 registered daughters.
These and other top brood cows are being bred to . . .

Robin Roost Unis' Ned

A son of Ruayne King's Ned, A. R., out of Maxim's Unis of Skuggek, 12006—634—Sr4C.

Write for prices on available bull calves.

Overland Hill Farm

ALLISONA, TENN.

MELVIN WHITE
Owner

GEO. C. GRAHAM, JR.
Herdsman

Phillips Sales & Pedigree Service

GUERNSEY SPECIALISTS

•

Pedigrees of all kinds, for all purposes, at all times.

We have a complete Sales Service and can help you buy or sell at private treaty. Let us know your wants.

We offer our services for Dispersal, Reduction or Consignment Sales, and can take care of all the details connected with your sale for you. If you are thinking of a sale, let us discuss it with you.

•

E. C. PHILLIPS

Phone 8713, Box 494, Waukesha, Wis.

WHEN IN OREGON

Visit the Swizer-the Dutchman-and the Two White Men....

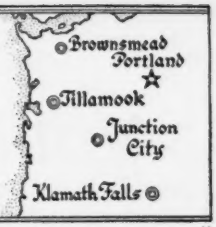

Cla-Ore Farm
Fred Rudat, Jr.
Brownsmead, Oregon

El Rason Farm
Ray Hobson
Klamath Falls, Oregon

Prairie Bloom Guernsey Farm
G. W. Bond & Son
Junction City, Oregon

Wilsona Farms
Hans Leuthold
Tillamook, Oregon

"GLEN" . . . OUR JUNIOR SIRE — Bred For Type And Production

Carries the blood of GRANGEVILLE HOPE'S PHYLLIS

Glen of Prairie Bloom

His daughters are a most promising group of individuals. Many are coming into milk. His first daughter to complete test, PRAIRIE BLOOM GLENDORA made 8016—413—Jr2—365.

SIRE

WANDAMERE ARCHER, A. R.

A son of the proved sire, Wandamere Correction, A. R., out of Shadeland Flossy, 9460—442—AaA—2x, Reserve Champion, Oregon State Fair, 1941.

DAM

PRAIRIE BLOOM GLENNA

8473—470—Jr2—305C—2x
10825—662—5yrs—305C—2x

A daughter of Wandamere Royalist, A. R., out of an A. R. daughter of Chicona Pasha, A. R.

Close-up to . . .

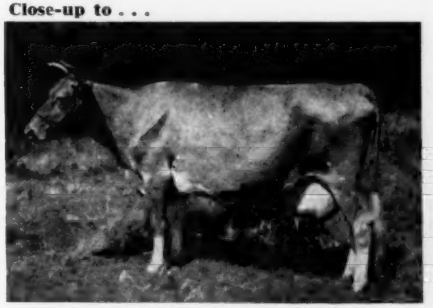

GRANGEVILLE HOPE'S PHYLLIS
12909—707—BB
14018—743—A
Very Good '47
3 A. R. sons, 2 A. R. daughters

His Sire's Half-Sister . . .

WANDAMERE DAHLIA
9896—542—Jr4—365C
10369—518—5yrs—365C
A daughter of Wandamere Correction, A. R.

OFFERING

Top young prospective herd sires carrying this same practical production and proved breeding. Write us for price and pedigree.

PRAIRIE BLOOM GUERNSEY FARM - Route 2, Box 102 - Junction City, Oregon

G. W. BOND & SON, Owners — R. M. LYON, Manager

Nihighan
Tucson, Arizona

STEADY

is the word for

ARIZONA FARMS LASS

CLASSIFICATION

6	VG	VG	E	D	**VG**
8	VG	E	VG	VG	**VG**

PRODUCTION

Jr2	7550	337	305C—2x
5	11287	625	650C—D.H.I.A.
6	13624	659	365C—2x
7	13121	645	365C—2x
8	8051	413	in 241 days—D.H.I.A.

Her Son **NIHIGHAN GALAHAD** in Service

HIS SIRE
GAYLORD KINGMEAD'S FAMOUS
The son of an Excellent cow.

7 Dams Av. 13918—722 of which 2 are mature

HIS PATERNAL SISTERS
(ALL FRESH, CLASSIFIED)

D	E	D	VG	**D**
VG	E	VG	VG	**VG**
A	E	A	A	**A**
VG	E	VG	VG	**VG**

MAMMARY SYSTEM
DAIRY CHARACTER

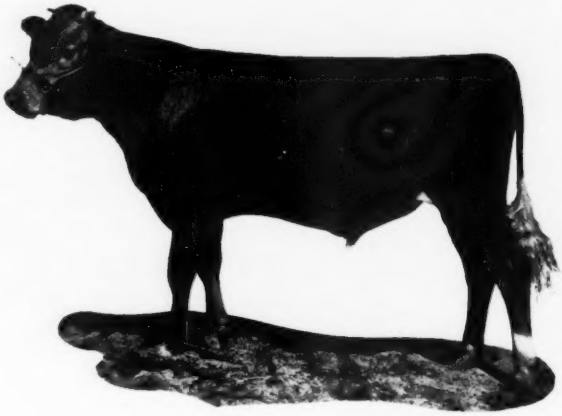

J. J. Raskob, Jr.

Route 5, Box 226

BEAULEA GUERNSEYS

A Son And Grandson Of "Royal Valor"—

Both carry the blood of one of the breed's greatest brood cows—**Mixter Faithful.**

FOREMOST ROYAL VALOR 22nd

Born March 8, 1945

His daughters on test are making creditable records.

Sire: **FOREMOST ROYAL VALOR, A. R.**

4 Half-Sisters To "Royal Valor 22nd"

Get of FOREMOST ROYAL VALOR

(Sire of "Royal Valor 22nd"). 1st prize Get of Sire, Ohio, E.S.E., 1948.

"Royal Valor 22nd's" half-sisters produce.

5 over 900, 9 over 800, 19 over 700. His 5 top daughters average 933. "Royal Valor 22nd's" half-sisters sell. 9 daughters averaged $3,111 in the 1942 Foremost Sale.

Dam: **BROOKNILL MARTHA**—A Supreme's General daughter that died while on test. She was making over 2 lbs. of fat per day at the time of her death.

STERLINGOLD LEVITY'S ROYAL

Born April 8, 1945

His daughters are most promising. They must be seen to be appreciated.

Sire: **NORMANDY LEVITY PRINCE, A. R.**

"Levity's Royal's" Dam

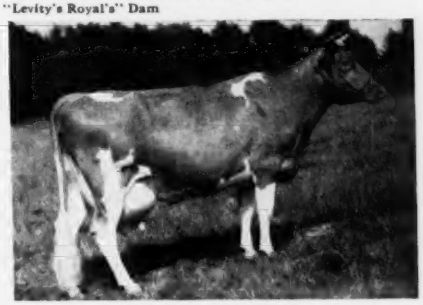

FOREMOST QUOQUETTE

15029—759—GG, 17416—848—CC

16297—745—6yrs—305C—3x

Sire: FOREMOST ROYAL VALOR, A. R.

Dam: SUPREME'S MIMOSA, 12056—637—GG. 3 A. R. daughters including a full sister to "Quoquette," FOREMOST ROYAL'S MIMOSA, 13338—663—Jr2C, 15942—760—Jr4C, 15831—786—5yrsC.

This breeding is in demand — Write for prices on available bull calves.

WETHERSFIELD FARM — Amenia, N. Y.

CHAUNCEY STILLMAN, Owner — BEVAN COOKINGHAM, Herdsman — OWEN R. BOYD, Manager

SEE US AT THE CONNECTICUT STATE SHOW AT DURHAM, CONN. — AUGUST 21, 1952

In 1951 over 160 purebred Guernseys were shown and this year we expect the show to be bigger and better than ever. We will have a "King" Get of Sire and a Get of Wolfpen Assam at the show.

TOLL GATE KING MAB

9 A. R. daughters—1st prize Sr. Get of Sire, E.S.E., 1951

Typical Daughters Of "King Mab"

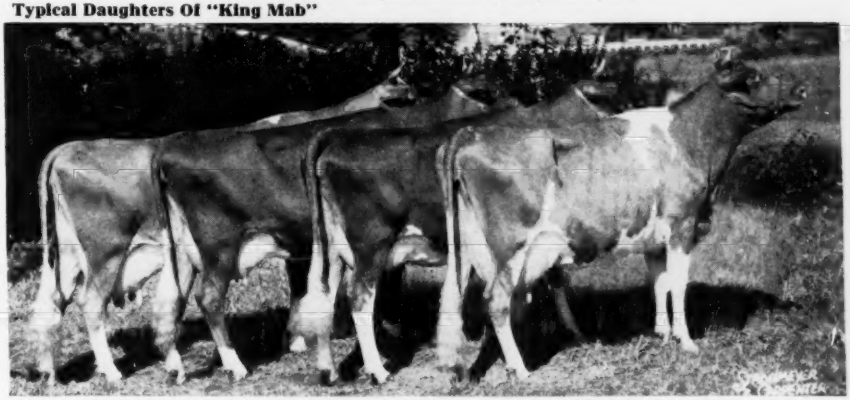

1st prize Sr. Get of Sire, E. S. E., 1951

His daughters are the type that will milk and pay the bills.
They show and bring home the blue ribbons.

Look For Our Consignments To The Fall Sales

GWYN CAREG FARM — Abington, Connecticut

LELA DETALLEYRAND, Owner — CORNELL A. GREEN, Manager

THE 1951 WINNER — IOWA'S GREATEST BROOD COW

STRINGTOWN TARINCA'S TARESSA

The Guernsey Cow . . . A Good Investment . . : A Mortgage Lifter

"I dislike to think back to the year 1933. I hope those times never return. We had a nice healthy debt on our home, used corn as fuel for our milk house and tank heaters and were selling old sows for only $1.75 per hundred. I needed a new herd bull and was forced to sell corn at fifteen cents per bushel to raise $35.00 necessary to buy the bull. The bull we selected sired our great brood cow—so maybe it all turned out for the best."

STRINGTOWN TARINCA'S TARESSA . . . . . **Born August 15, 1936**

Classified Very Good at 11 years of age. In 1945 she made a State Champion record. **All records on 2x. Lifetime record of 139,154 lbs. milk, 6902 lbs. fat in 4398 days.**

16050—787—7yrs—HIR—2x
13108—649—8yrs—HIR—2x
8415—398—9yrs—HIR—576 T. M.
10964—538—10yrs—HIR—2x
10388—502—11yrs—HIR—2x
13143—658—13yrs—HIR—2x
14093—630—14yrs—HIR—2x (pending)

The above records were all made with just good farm care, 2x milking, going out to the pasture each day with the balance of the herd, having her share of flies to fight due to the fact that DDT was unknown at that time. In 11 lactations she has produced 123,734 lbs. milk, 6206.1 lbs. butterfat. At the age of 14 years and 8 months she started her 12th record and now has 14093 lbs. milk, 630 lbs. butterfat in 366 days, 2x (pending). Her lifetime record now is 139,154 lbs. milk, 6902.1 lbs. butterfat in 4398 days, and to do this, over 21 tons of silage, 16½ tons hay, 21 tons grain, were consumed, probably over 60 tons of water along with 2618 days on pasture. Her udder is sound and her last calf a fine bull calf, her fourth bull besides the eight heifers she had dropped.

NO MATTER HOW YOU FIGURE IT . . . **TARESSA IS A VERY GOOD GUERNSEY COW—AN INVESTMENT—A GREAT BROOD COW.**

STRINGTOWN TARINCA'S TARESSA
Born Aug. 15, 1936
VG 1947

Her 4 sons and 8 daughters

	DAYS	MILK	FAT	VALUE OF FAT ABOVE FEED COST	SOLD	PRESENT VALUE
Taressa, VG 1947	4398	139,154	6902.1	$4624.01		$1000
Terry, 8/28/38, Bull					$150	
Tareese, 9/10/39, GP 1947	2830	71,874	3524.8	2150.14	200	
Trogan, 9/14/40, Bull					100	
Tarinca, 9/21/41 VG 1947, 1949	1690	45,080	2436.9	1560.91		750
Tasty, 12/23/42 GP 1947, VG 1949, 1951	1785	58,174	2966.3	1972.87		1000
Theresa, 2/1/44 GP 1947	643	11,979	709.4	412.46	200 to son	
Tessa, 6/7/45	162	2,511	115.2	66.95	200 to son-in-law	
Tharos, 7/4/46, VG 1949	1073	20,632	1153.8	786.69		850
Timepiece, 5/18/47, Bull				½ interest	500	1000
Topaz, 7/7/48	Died at 18 months old					
Tenace, 3/3/50						750
F Twelve, 4/15/51, Bull						500
TOTAL		349,404	17,808.5	$11,574.29	$1,350	$5,850

Value above feed cost	$11,574.29	Present value of progeny	$5,850.00
Value of animals sold	1,350.00	Total	18,774.29

TARESSA is dam of 8 daughters in our herd and her son—STRINGTOWN TIMEPIECE—by Boulder Bridge King's Sun Ray—is in service. Timepiece sons for sale. Buy a grandson of this great cow.

STRINGTOWN GUERNSEY FARM — Prescott, Iowa

HARRY REESE AND SON (LEWIS)

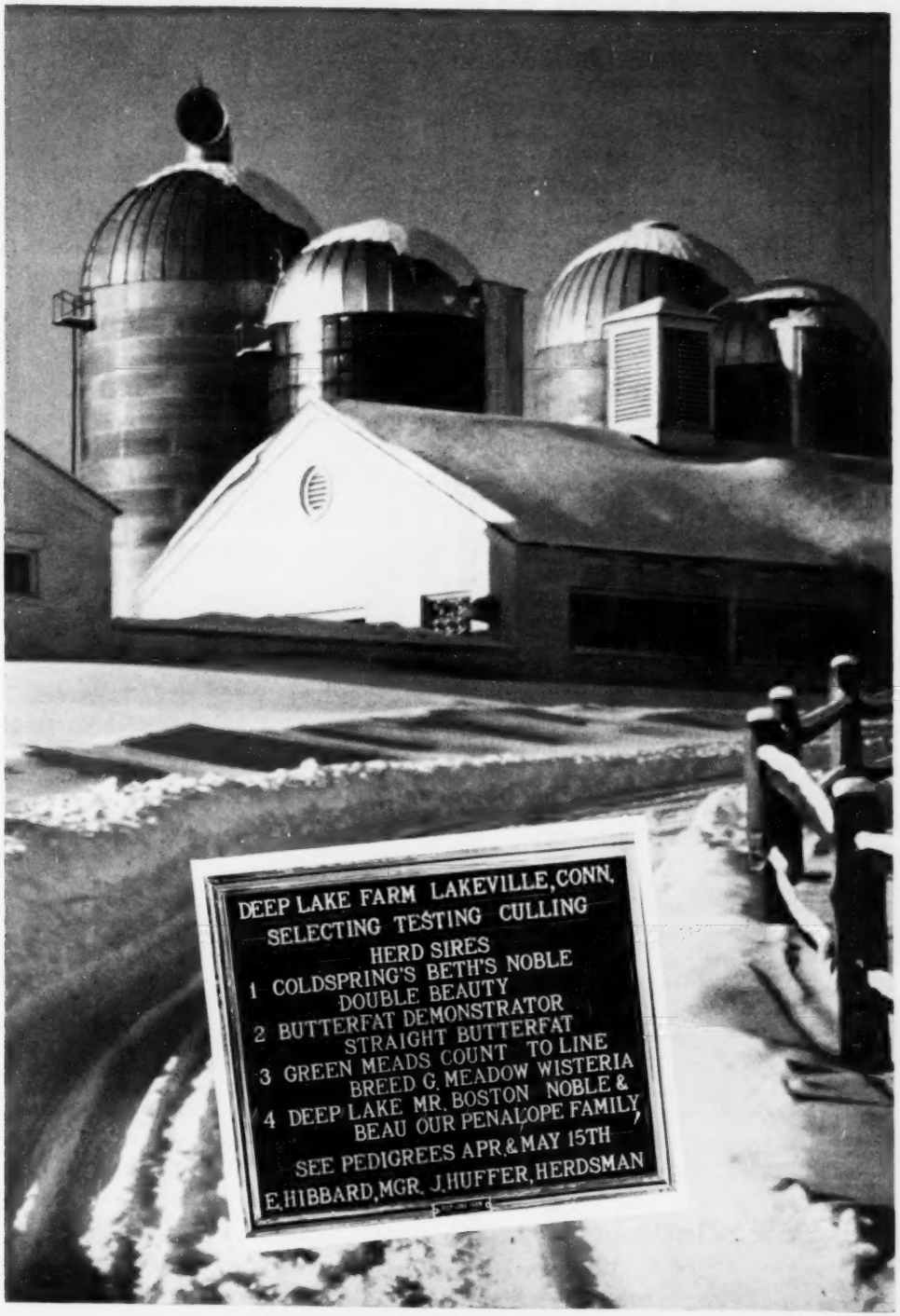
DEEP LAKE FARM LAKEVILLE, CONN.
SELECTING TESTING CULLING
HERD SIRES
1 COLDSPRING'S BETH'S NOBLE
DOUBLE BEAUTY
2 BUTTERFAT DEMONSTRATOR
STRAIGHT BUTTERFAT
3 GREEN MEADS COUNT TO LINE
BREED G. MEADOW WISTERIA
4 DEEP LAKE MR. BOSTON NOBLE &
BEAU OUR PENALOPE FAMILY
SEE PEDIGREES APR. & MAY 15TH
E. HIBBARD, MGR. J. HUFFER, HERDSMAN

TEN LEADING COWS at VARIOUS AGES

Herd Improvement Register — 365 Days

(2x Milking)

Age Mature	Lbs. Milk	% B. F.	Lbs. B. F.
Red Rose Queen Mab 5 yrs. '41	18767	5.4	1026
La Whitecap's Agnes 5 yrs. '49	18746	5.0	948
Red Rose Queen Mab 6 yrs. '42	16923	5.6	948
Springdale Faithful 10 yrs. '51	16616	5.6	944
Eyeone of Hickory Hollow 11 yrs. '51	17659	5.2	931
Jacob's Loretta Lee 8 yrs. '47	17116	5.3	918
Jacob's Sally 6 yrs. '48	16124	5.5	891
Cannie of Tersana Farm 2d 6 yrs. '46	15798	5.6	885
Woodhaven Julia 6 yrs. '48	18956	4.6	880
Old Timber's Heidi 5 yrs. '50	18240	4.8	875
Senior 4			
Boehle's Prince's Fanny '52	15765	5.8	919
King's Royal Irene '51	15289	5.6	857
Barnes Chief's Sally '51	16412	5.1	845
Hamby Farms Bom Augusta '51	14281	5.9	844
Rosie of M'Land '51	15824	5.3	842
Fir Ridge Bonni Sweetness '50	15250	5.4	834
Lustrous Cora '51	15040	5.5	832
Furlough's Judy '52	17954	4.4	804
Willow Brook Monarch's Envy '50	16039	4.9	800
Lucky Merry Vira '51	13179	6.0	794
Junior 4			
Whispering Cedar Rose '52	15529	5.3	837
Langmeadow Magnet '52	14237	5.8	829
Belle of Fern Lane '52	17955	4.5	824
Eckman's Francine '51	13694	6.0	822
Feura Noble Queen '50	16326	5.0	820
Secret's Caress '50	14405	5.6	820
Auer Model's Kitten '49	14453	5.6	812
Delight of Dellahome '49	16692	4.8	806
Greenfield Watchful Salome '51	12387	6.3	785
Whispering Cedar Julia '50	14617	5.3	783
Senior 3			
Umphrey's Butter Cup '52	16391	5.4	897
Prince's Actress' Ann '50	14618	5.8	850
Wells Hill June '51	16352	4.9	804
Califia King's Delia '51	13870	5.7	803
Furlough's Judy '51	17502	4.5	799
Twin Meadows Beaulah '51	16654	4.7	786
Twin Birch Pal's Clarice '51	15269	5.1	782
Lowland Lillie '51	11843	6.5	775
Elkco Coronet '44	12482	6.1	765
Stately Roberta '50	14059	5.4	764
Junior 3			
Langmeadow Minnie '51	15807	5.2	829
Wood Ford Dottie Governess '51	14631	5.2	773
Beau Janoca '51	14122	5.4	765
Elkco Pearl '47	13678	5.5	763
Fir Ridge Bonni Sweetness '49	14980	5.0	761
Fawn Isle Patricia '51	13287	5.6	753
Penelope's Rosetta '52	13836	5.4	751
Eckman's Francine '50	13125	5.7	748
Boehle's Prince's Fanny '51	12738	5.8	746
Sunset Superb Judy '51	12140	5.9	724
Senior 2			
Auer Master's Rosebloom '50	17303	4.6	805
Meadow Brook Mary Elizabeth '47	15261	4.9	757
Sunny Lea Dairymaid '50	11359	6.1	700
Twin Birch Pal's Clarice '50	13385	5.1	691
Greenlee Farms Butterfly '47	13802	5.0	690
Mt. Fair Mistress Nobella '51	15658	4.3	687
Woodfield's Fanciful '43	12852	5.2	676
Dorella Guardsman's Damsel '51	13283	5.0	675
Gwyn Careg King's Elfrida '50	14758	4.5	674
Gippy Peerless Kate '51	12178	5.4	663
Junior 2			
Elkco Tillie '46	14288	6.0	861
Alexander's Fred's Delight '50	15714	5.1	814
Levelland Farm's Valencia '50	17629	4.2	744
Elkco Toiler '47	13198	5.4	719
Cedarcroft Florie '46	12115	5.8	712
Wells Hill Sally '51	14271	4.9	709
Argilla Bright Star '51	12317	5.7	703
Twin Meadows Beaulah '49	14209	4.7	673
L. P. Fern of Nosker Farm '52	12175	5.5	672
Paulette of Meadow Lane '46	13085	5.1	670

(3x Milking)

Age Mature	Lbs. Milk	% B. F.	Lbs. B. F.
Flume Farm Lady Smith 6 yrs. '52	20581	5.1	1064
Kilmac Royal's Leda 7 yrs. '45	18598	5.4	1014
Marietta of Green Acres 8 yrs. '50	19975	4.9	985
Anne's Lady of Fairhaven 10 yrs. '37	19554	4.9	972
Sheldegren Clare 5 yrs. '51	16769	5.7	957
King's Arbutus of Wildwood 6 yrs. '43	15682	6.0	947
Sunny Valley Verona 7 yrs. '52	18039	5.2	942
Kilmac Geraldine 2d 6 yrs. '46	16075	5.8	934
Glenburnie Brier Rose 5 yrs. '46	19453	4.7	921
Dolly of Flint Hill 6 yrs. '47	17744	5.1	919
Senior 4			
Kilmac Royal's Leda '43	16664	5.5	929
Kilmac Maggie '46	17982	4.9	885
Paulette of Meadow Lane '48	16954	5.2	883
Golden Bull Farms Beauty '51	15913	5.3	852
Flora of Wycomia '48	16474	5.1	847
Sunny Lea Carol '51	17474	4.6	818
Clara Bell of Lone Pine '39	14797	5.4	809
Sagamore Holly '50	16926	4.6	790
Sunny Valley's Marilyn 2d '52	15011	5.2	782
Elmwood Irman's Sunbeam '50	14691	5.3	781
Junior 4			
Homeward Gretchen '49	17672	5.7	1009
Patsy Jane of Meadow Lane '49	16359	5.1	847
Campus Maybelle '42	16965	4.7	807
Kilmac Monarch's Jessa '42	15608	5.1	803
Belle de Fleur '40	15446	5.2	803
Maywood Nora Galli '40	13592	5.8	794
Flossie of Maple Knoll '38	14777	5.2	781
May of Allora Farms '35	15039	5.1	776
Midview's Topsy '40	14146	5.3	763
Kilmac Heroine '46	15934	4.7	752
Senior 3			
St. Albans Actor's C. Hale Spot '47	17207	4.6	806
Valley Hill's Primrose '36	16018	4.9	795
Sunset Golden Lenorill '35	13073	5.9	772
Fannie of Moorland Farm's Gem '36	15759	4.8	765
Green Meads Lady Penelope '42	14556	5.1	750
Foremost Masterpiece's Dora '40	14518	5.1	745
Daisyan of Tamarack Ridge '42	14574	5.1	742
Janet of Overlook Acres '38	14702	5.0	740
Sheldegren Evadne '50	16166	4.4	719
Sagamore Holly '49	15725	4.4	702
Junior 3			
Kilmac Royal's Leda '41	15924	5.6	904
Sheldegren Tilda '51	13722	5.9	812
Clover Glen Tribute's Rose '50	14410	5.6	807
Langvalley Sunray '50	14551	5.3	775
Golden Bull Farms Buela '52	15323	5.0	773
Circle Drive's A. C. Fashion '43	14544	5.1	750
Dot's Felice '40	14402	5.1	744
Clover Glen Tribute's Amy '50	13825	5.3	744
Helen a Gordon '40	14674	5.0	740
Rex's Blanch of Cowham Farm '45	15027	4.8	731
Senior 2			
Broadwater Anita '34	14630	5.5	804
Sheldegren Norma '50	14030	5.5	771
Sheldegren Corilisa '51	14363	5.3	769
Eth-Mead King's Patience '41	14730	5.1	757
Rycklaver Estelle '48	15480	4.8	750
Sheldegren Emily '50	15468	4.7	731
Fenn Hill Joan '51	13582	5.3	730
Alfacrest's A. C. Harriet '49	12331	5.9	728
Eth-Mead F. Blossom Queen '41	11999	6.0	723
Cowham Farm Emory's Lela '47	14082	5.0	715
Junior 2			
Circle Drive's L. P. Faith '51	14605	5.2	764
Kilmac Draftsman's Eve '46	13670	5.3	733
Hood Farms Marietta Strongheart '51	14698	4.7	701
Golden Bull Farms Buela '51	12727	5.4	689
Patsy Jean of Meadow Lane '47	13958	4.9	687
Circle Drive's A. C. Fashion '42	13922	4.9	685
Kilmac Monarch's Heroine '46	12674	5.3	682
Golden Harvest Miss Holly '51	14740	4.6	682
Fannie of Moorland Farm's Gem '34	13868	4.9	680
Halfred Farms Hilda '36	15353	4.3	669

The above are as they appeared June 15, 1952.

(The date after each cow's name denotes the year in which the record became official.)

NEW HOMES

BAYVILLE GENERAL WARRIOR

Born August 6, 1951

Sire: BOURNEDALE GENERAL MARS

Dam: BAYVILLE MAXFERN WILD ROSE, E '51
11295—550—Jr2—365C
11863—582—Sr4 in 295 days

Sold to D. H. Dillard
Homewood Farms
Agricola, Va.

BAYVILLE GENERAL ACTOR

Born September 27, 1951

Sire: BOURNEDALE GENERAL MARS

Dam: SPORTSMAN'S DAISY ACTRESS, VG '51
11665—589—Sr3—365C—1095
8886—444—Sr4 in 244 days.

Sold to D. H. Dillard
Oak Park Farm
Madison Heights, Va.

BAYVILLE GENERAL LAD

Born August 15, 1951

Sire: BOURNEDALE GENERAL MARS

Dam: BAYVILLE MAXPRINT LASSETTE, VG '51
10153—590—Sr2—365
10538—579—Jr4 in 285 days.

Sold to F. H. Johns
Farmville, Va.

BAYVILLE MAXIM IMPBUBBLER

Born May 20, 1951

Sire: FAIRLAWN MAXIM'S IMPRINT

Dam: BUBBLES OF BAYVILLE, D '48 '51
12605—487—G, 12892—508—EE
12694—519—Sr4—305C—3x
12642—509—5yrs—305C—3x
15813—627—8yrs—365C

Sold to F. P. Wickline
Beaverdam Farm
Buchanan, Va.

When looking for a bull with an inheritance for production and type, it will pay to investigate our offering. It does not take a great deal of money to breed good cattle. We only save the cream of the crop. Pedigrees and prices on request.

A good son of "Mars" is consigned to the Tidewater Sale, August 28, 1952.

Write Stewart Rivers, Fredericksburg, Va., for catalog.

FEDERAL ACCREDITED 339823 **P. O. Box 2491** BANG'S FREE 719-530

BAYVILLE FARMS, Inc. **Norfolk, Virginia**

C. F. BURROUGHS, President
HILTON STALLINGS, Herd Manager

W. CLARK FLEMING, JR., Manager
H. S. SANDERS, Herdsman

TEN LEADING COWS at VARIOUS AGES

365-Day Division — Advanced Register

Cows Carrying Calf 200 Days of Record

(Formerly Double Letter)

Age Mature	Lbs. Milk	% B. F.	Lbs. B. F.
Ideal's Peter's May Jewel 7 yrs. '51	23364	5.1	1210
Spot's Whittie 8 yrs. '51	21832	5.5	1206
Flying Horse Royal Rose 5 yrs. '47	22558	5.1	1154
C. F.'s Mint Julip 6 yrs. '44	20881	5.2	1090
Wonder of Woodside 5 yrs. '43	20823	5.2	1083
Superb's Faithful 6 yrs. '40	19678	5.5	1077
Willowmere Pearl 8 yrs. '49	22546	4.7	1071
Idylbrook Mistress Squaw 5 yrs. '51	18602	5.7	1071
Ideal's Supreme's Netoria 6 yrs. '52	21631	4.9	1061
Fritzlyn King's Jeanette 5 yrs. '52	22436	4.6	1050
Average based on last 5 yrs. prod.	**12900**	**4.8**	**626**
SENIOR 4			
Ideal's L. D.'s Ella Mae '51	23744	4.7	1137
Alfalfa Farm Primrose '42	17564	6.2	1083
Ideal's Beacon's Nina '51	18564	5.7	1063
Alfalfa Farm Lute '40	17378	6.1	1058
Delwake Jenny '52	20587	5.1	1053
Cathedral Dorothy's Lass '38	18814	5.6	1043
Adohr Lubas' Calico '44	18222	5.6	1027
Alfalfa Farm Heloise '42	15951	6.3	1006
Caumsett Ocean Glory '47	20307	4.8	985
Meadow Lodge Honeydew '47	19405	5.0	983
Average based on last 5 yrs. prod.	**12377**	**4.9**	**609**
JUNIOR 4			
Langwater Petite '49	16991	6.0	1027
Bournedale Princess Coronet '41	18859	5.4	1019
Welcome In Royal Hollara '52	20317	4.9	1014
Beechford's Glow '40	17812	5.6	987
Rycklaver D. Lucy '51	16772	5.8	977
Landhome Butterfat Alice '45	17726	5.5	965
Foremost Lida '40	17674	5.5	962
Hewenhurst Princess Mertie '45	17402	5.5	955
D. B. Daisy '36	19805	4.8	949
Adohr Eldor Pauline '48	18561	5.0	945
Average based on last 5 yrs. prod.	**11928**	**4.9**	**588**
SENIOR 3			
Ideal's L. D.'s Cloe '52	18983	5.3	1019
Coldspring's B. R. Iris '52	19485	5.2	1019
Foremost Royal's Rose '48	17685	5.6	994
Ideal's L. D.'s Ella Mae '50	19399	4.9	967
Ideal's Beacon's Josie Alfa '51	19740	4.8	956
Welcome Lane's Mary '47	18379	5.1	954
Riegeldale Ben's Arietta '49	17558	5.4	949
Fairlawn Actor's Indigo '49	19426	4.8	946
Beaverbrook Madonna '42	18817	5.0	943
Klondike Jette '39	18238	5.1	930
Average based on last 5 yrs. prod.	**11415**	**4.9**	**570**
JUNIOR 3			
Tarbell Farms Peerless Margo '42	18501	5.5	1013
Alfalfa Farm Flute '39	16206	5.9	962
Marigot of Starr Farm '44	15284	6.0	921
Wey Acres Lilian's Lustre '47	17998	5.0	914
Riegeldale Majesty's Buttercup '43	15272	5.9	907
Charlescote Progress '41	18557	4.8	894
Welcome In Royal Hollara '51	17008	5.2	889
Fanning Fields' Kamile '47	18245	4.8	881
Sterlingold Valorie '48	15828	5.5	881
Ideal's Beacon's Nina '50	15176	5.8	880
Average based on last 5 yrs. prod.	**10765**	**5.0**	**541**
SENIOR 2			
Green Meadow Melba '36	15342	6.3	963
Ideal's Standbest Dot '52	17737	5.0	901
Franchester Perky Jane '51	15370	5.6	872
Bournedale Dandy Girl '40	14094	6.1	853
Hominy Hill Rose '48	16521	5.0	841
Douglaston King's Charlotte '38	15228	5.4	828
Shoal Falls Compliment's Reba '50	14387	5.7	828
Hominy Hill Veree '49	14848	5.5	823
Ideal's Wistar's Susie '51	14310	5.6	811
Hominy Hill Paulette '48	16387	4.9	810
Average based on last 5 yrs. prod.	**10496**	**4.9**	**523**
JUNIOR 2			
Hominy Hill Betty '48	18094	5.1	924
Flying Horse Master's Harp '44	15687	5.9	917
Ideal's G. S.' Netoria '51	15656	5.5	864
Ideal's Jubilee's Wilma '50	17500	4.9	860
Flying Horse Royal Rose '43	15059	5.7	853
Eastleigh Mary '38	14360	5.9	852
Hominy Hill Follyanna '47	15201	5.6	851
Cathedral Jane Rilma '38	16681	5.1	847
Caumsett Ocean Beth '44	15337	5.5	837
Foremost Lida '38	15537	5.3	826
Average based on last 5 yrs. prod.	**10153**	**4.9**	**504**
All Ages Ave. based on last 5 yrs. prod.	**11338**	**4.9**	**559**

Cows Carrying Calf Less than 200 Days

(Formerly Single Letter)

Age Mature	Lbs. Milk	% B. F.	Lbs. B. F.
Cathedral Rosalie 5 yrs. '37	23714	5.1	1213
Spar Hill Clematis 7 yrs. '49	23096	5.2	1205
Ideal's Peter's May Jewel 5 yrs. '50	23275	5.1	1194
Noranda's Milkmaid 7 yrs. '36	19654	5.9	1155
Ideal's Tilda 5yrs. '52	20621	5.4	1127
Welcome In Forward's Clara 6 yrs. '51	26672	4.2	1120
Spot's Whittie 7 yrs. '50	20606	5.3	1109
St. Albans Count's Hale Spot 7 yrs. '46	19786	5.6	1106
Countess Prue 6 yrs. '20	18626	5.9	1103
Glenburnie Royal's Golden 6 yrs. '51	20686	5.3	1101
Average based on last 5 yrs. prod.	**12900**	**4.8**	**627**
SENIOR 4			
Anesthesia Faith of Hill Stead '25	19741	5.6	1112
Sunny Acres Surrogate's Susan '52	20220	5.4	1093
Whimsy May Day '44	19650	5.3	1046
Florham Beauty Rose '40	19090	5.4	1033
Wolfpen Lilac '32	17637	5.8	1028
Foxburg's Knight's Posy '51	19344	5.2	1017
Twin Hickory's Jane '42	18079	5.6	1009
Cowham Farm Emory's Blanch '49	18110	5.5	1005
Ideal's L. D.'s Daisy Lassie '52	17682	5.6	1004
Plainsman's Radium Girl '45	18186	5.5	1002
Average based on last 5 yrs. prod.	**12281**	**4.9**	**608**
JUNIOR 4			
Tarbell Farms Royal Lenda '40	20508	5.4	1109
Endean Marjean '43	17343	5.8	1003
Bright Lad's Actress '39	19146	5.1	980
Avalaw's Marie '33	15793	6.2	973
Monterey Violet '49	16001	6.0	965
Ideal's Peter's May Jewel '49	18433	5.2	963
Rumford Major's Foam '46	17457	5.5	956
Foremost Royal's Jackie '49	17893	5.1	927
Cherub's Althea of Fair Meadows '28	15277	6.1	926
Chestnut of Meadowbrook '46	17045	5.4	923
Average based on last 5 yrs. prod.	**11786**	**4.9**	**584**
SENIOR 3			
Ideal's Jubilee's Wilma '51	20079	5.2	1056
Red Cross May '51	16469	6.2	1034
Langwater Venus '45	19999	5.1	1011
Green Meadow Lustre '32	16371	6.0	978
Madrey Farm Peerless Berdena '48	16856	5.6	945
Lynbeth Grace '49	19013	4.9	945
Groton House Caesar's Julia '51	15910	5.8	936
Atamannsit La Noce '29	15328	6.1	933
La Noce's May Rose '23	18119	5.2	932
Ideal's Beacon's Pearl '51	15588	5.8	916
Average based on last 5 yrs. prod.	**11525**	**4.9**	**571**
JUNIOR 3			
Whimsy May Day '43	17341	5.6	963
Adohr Supreme Calico '41	15475	5.9	920
Ideal's L. D.'s Arvella '51	18099	5.0	918
Wolfpen Amber '38	17065	5.4	913
Endean Hibernia '45	16421	5.5	904
Cherub's Elsie of Dellwood '37	13345	6.7	899
Ideal's Champ's Penny '50	18092	4.9	898
Inniafree S. Joan '52	19114	4.6	887
Rock Creek Milky Way '44	15674	5.7	885
Afterglow of Roughwood '23	16815	5.2	878
Average based on last 5 yrs. prod.	**10837**	**4.9**	**539**
SENIOR 2			
Brookwood Rita '40	16580	5.5	918
Ideal's Beacon's Betty Lue '52	18186	4.8	890
Beechford's Carol '37	15851	5.5	864
Cathedral Rose Rilma '38	16881	5.1	863
Holliknoll Royal Ada '49	15166	5.6	857
Maxim's May Queen of Dassel '26	13967	6.1	849
Ideal's L. D.'s Lettie '50	17585	4.7	841
Brightness of Indian Bridge '22	14460	5.7	826
Philcrest Daphne '50	13630	5.9	816
Shorewood Mademoiselle '28	12348	6.6	813
Average based on last 5 yrs. prod.	**10495**	**4.9**	**522**
JUNIOR 2			
Florham Irene '30	14646	6.2	905
Cherub's Bell of Hill Girt '42	13715	6.3	862
Foremost Nanita '40	16131	5.3	857
Charlescote Playgirl '47	16260	5.2	850
Florham Polly '33	15463	5.5	846
King's Adele of Dellwood '42	15592	5.4	842
Loma Burnella '30	12900	6.5	832
Ideal's Beacon's Josie Alfa '49	17045	4.8	827
Missaukee Blue Bell Jane '27	15692	5.3	824
Ideal's L. D.'s Cloe '51	15881	5.1	823
Average based on last 5 yrs. prod.	**10110**	**4.9**	**503**
All Ages Ave. based on last 5 yrs. prod.	**11390**	**4.9**	**562**

*Carried calf 200 days of record but record made before Double Letter Class established.

The above averages are as they appeared June 1, 1952.

(The date after each cow's name denotes the year in which the record became official.)

CAUMSETT FARM HERD AVERAGES

YEAR	NO. COWS	MILK	PCTGE	FAT
1925	31	8,979	4.83	433
1926	30	9,647	4.83	466
1927	30	9,943	5.04	450
1928	32	8,940	5.05	451
1929	33	8,008	5.19	412
1930	35	9,448	5.10	481
1931	35	10,252	4.89	500
1932	25	11,365	4.63	527
1933	26	10,543	4.51	475
1934	26	11,297	4.70	531
1935	36	9,806	4.92	482
1936	32	9,994	4.87	487
1937	40	9,597	5.14	488
1938	40	10,022	4.70	471
1939	43	9,636	4.87	471
1940	48	11,224	4.84	544
1941	46	11,811	4.83	571
1942	50	11,281	4.93	556
1943	48	10,426	4.86	506
1944	48	11,353	4.78	543
1945	47	11,717	4.82	564
1946	47	12,203	4.81	587
1947	54	11,383	4.79	540
1948	48	11,151	4.73	528
1949	44	11,680	4.60	538
1950	38	12,201	4.63	566
1951	33	11,739	4.76	559

Approximately three-quarters of the cows listed above were on twice-a-day milking.

All averages were computed according to the "Cow Tester's Manual" issued by the U. S. Department of Agriculture. We quote:

> "YEARLY HERD AVERAGE—This is figured on the cow-year basis. To get the number of cow-years, the number of months each cow in the herd is on test is totaled and this total divided by 12. In case a cow is not on test throughout the entire year (such as cows purchased or sold or that died, or heifers that freshen during the year) use the number of the whole months and divide the number of remaining days by 30. This gives the number of months the cow was on test. The total of the pounds of milk, pounds of butterfat, etc., divided by the number of cow-years gives the herd average for the year."

Marshall Field

Accredited Guernseys

John S. Clark

CAUMSETT FARM GUERNSEYS

HUNTINGTON LONG ISLAND NEW YORK

TEN LEADING COWS at VARIOUS AGES

305-Day Division — Advanced Register

Cows Carrying Calf 175 Days of Record

(2x Milking)

(Formerly Triple Letter)

Age Mature	Lbs. Milk	% B. F.	Lbs. B. F.
Elm's Barbara Rose 6 yrs. '48	17844	4.8	869
Imp. Hilltop Butterfat's Clara 7 yrs. '32	15963	5.4	860
Elm's Barbara Rose 7 yrs. '49	17549	4.8	842
Cedarcroft Jessie 6 yrs. '51	16197	5.1	829
Yellow Creek King's Bea 5 yrs. '51	14075	5.7	812
Margo of Mt. Pleasant View 7 yrs. '48	15792	5.1	807
Quincy Bright Aneta 6 yrs. '47	15766	5.1	804
Western Glow Butterfat Miss 11 yrs. '51	15760	5.1	804
Fairlawn K. Hedy 6 yrs. '51	14723	5.4	798
Western Glow Butterfat Miss 6 yrs. '47	16492	4.8	796
Average based on last 5 yrs. prod.	**9080**	**4.8**	**437**
Senior 4			
Primrose Lea of Burger's Place '47	14059	5.7	802
Chuckanut Elegance '39	14710	5.4	797
Hilltop Governor's May Rose '38	12472	5.9	730
Greyholme's Choice Christine '34	13513	5.4	729
Sleepy Hollow Noble's Patty '51	13025	5.5	721
Johnson's Betty's Patsy '44	11284	6.3	713
King Hill Rexqueen '43	13178	5.4	710
Bear Canyon's Ruby '33	12074	5.9	710
Coronation Glamour '47	13753	5.1	703
Marlboro Leader's Clarabel '49	12916	5.4	702
Average based on last 5 yrs. prod.	**8711**	**4.9**	**425**
Junior 4			
Maxvale's General's Corlee '50	15429	5.4	842
Matapa Lou-Boy's Sandy '48	14784	5.3	796
Maggie's Snowdrop '35	16967	4.7	788
Rock Creek Fanciful '42	14312	5.5	783
Hi-Hopes Winner's Lustre '52	13460	5.6	761
Alfalfa Farm Flute '40	12499	6.1	756
Gardenville Supreme's Chime '50	13309	5.6	751
Dorella Royal's Synthia '51	12978	5.7	748
Dunwalke Governess's Daughter '47	15789	4.6	734
Meadow-Gold Rosabell '44	14372	5.1	733
Average based on last 5 yrs. prod.	**8452**	**4.9**	**415**
Senior 3			
Yellow Creek King's Bea '50	13403	5.6	755
Biscoe Heartsease Betty '44	14965	5.0	752
Johnson's Betty's Patsy '43	11604	6.5	751
Rock Creek Madwatch '42	14262	5.3	749
Western Glow Noble May '43	15045	4.9	734
Quanqual Buttercup '35	16314	4.5	731
Flying Horse Select Primrose '43	11479	6.2	712
Cla-ore Phil's Beatrice '52	12150	5.8	705
Dicta's Ideal Beauty '46	12636	5.4	682
Val-lea Triumph Sparky '51	12538	5.3	671
Average based on last 5 yrs. prod.	**8184**	**4.9**	**403**
Junior 3			
Gladiola's Aneta '49	14014	5.5	784
Rock Creek Parisian '43	15151	5.0	759
Rock Creek Fanciful '41	13295	5.5	724
Convent's A. Fantasy '36	12795	5.6	721
Lady's Pet of Betts Homestead '42	13327	5.4	720
Maxvale's General's Corlee '49	12980	5.5	717
Hope's Reddy of Clallam County '35	13542	5.2	710
Foster Farm Princess Minuet '50	12473	5.4	682
Matapa Lou-Boy's Sandy '47	12313	5.5	681
Princess of Burger's Place '52	12519	5.4	681
Average based on last 5 yrs. prod.	**7908**	**4.9**	**389**
Senior 2			
Western Glow Jean's Gloria '43	13115	5.3	700
Cedarcroft Master's Jeanette '52	11656	5.9	690
Monterey Caroline '47	11538	5.9	685
Elmcrest Prophet's Pauline '51	12870	5.1	660
Western Glow Mayflower '36	12794	5.1	650
Western Glow Merry Lee '52	11256	5.7	642
Cedarcroft Bonita '49	10551	6.0	638
Quanqual Buttercup '34	14601	4.3	638
Autocrat's Masher Maid '33	11427	5.5	625
Hilltop Butterfat Maid '32	11848	5.2	614
Average based on last 5 yrs. prod.	**7482**	**4.9**	**368**
Junior 2			
Matapa Consul's Senorita '51	12957	5.7	743
Sunny View King's Remembrance '50	14802	4.9	726
Spencer's Landing Drucilla '48	10435	6.2	652
Skyline Crusader's Wanda '46	11741	5.5	646
Lady's Pet of Betts Homestead '41	12618	5.1	645
Matapa Honey's Adabelle '51	11743	5.4	636
Jaebardale Princess Sandra '50	11219	5.6	635
Western Glow Bea O'War '51	10181	6.1	628
Harmony Hollow Jacqueline '44	12104	5.2	625
Chuckanut Phyllis '38	12050	5.2	624
Average based on last 5 yrs. prod.	**7236**	**4.9**	**354**
All Ages Ave. based on last 5 yrs. prod.	**8055**	**4.9**	**393**

Cows Carrying Calf 175 Days of Record

(3x Milking)

(Formerly Four Letter)

Age Mature	Lbs. Milk	% B. F.	Lbs. B. F.
Ivy Oak Belle's Jingle 8 yrs. '51	19239	5.4	1045
Hill Girt Chevalier's Violet 6 yrs. '51	17597	5.7	1013
Clarheart's Dainty 8 yrs. '51	16936	5.4	929
Sister Sue of Green Acres 5 yrs. '48	16077	5.6	900
Matapa El Toro's Valerie 5 yrs. '47	18149	4.7	870
Rycklaver Estelle 7 yrs. '52	19043	4.5	864
Ideal's Jewel's Loetta 7 yrs. '49	17429	4.9	862
Guernsey Good Will 6 yrs. '47	19634	4.3	861
Willowmere Pearl 7 yrs. '48	19219	4.4	854
Meadow Lodge Honeydew 6 yrs. '48	16849	5.0	853
Average on last 5 yrs. prod.	**10905**	**4.7**	**521**
Senior 4			
Foremost Royal's Rose '49	15265	5.5	839
Gardenville King's Ellen '50	15436	5.3	819
Ideal's Supreme's Netoria '50	17571	4.6	817
Mulhocaway Butterfat Rosetta '50	16319	4.9	807
Bonnie Blue of Green Acres '47	15898	5.0	804
Convent's Berry '50	14442	5.4	790
Pharos King's Donett '50	13600	5.7	784
Saddle River Actor's Eve '50	15585	5.0	782
Pebble Hill Coronet's Heloise '51	15419	4.9	769
Queen's Wilhelmina '47	17475	4.3	765
Average based on last 5 yrs. prod.	**10517**	**4.8**	**510**
Junior 4			
Rycklaver Estelle '49	18213	4.9	907
Ideal's Peter's Miriam '48	15253	5.0	774
Cowham Farm's Emolea '50	14615	5.2	769
Wey Acres Templar's Lil '50	16536	4.5	757
Woodacres Steadfast Vivian '48	15792	4.7	756
Dononia of Monterey '49	14098	5.3	749
Yellow Creek Supreme's Jewel '50	14635	5.1	748
Don's Fairy '51	13867	5.3	740
Peerless Topsy Dora '51	13693	5.2	725
Santa Ynez Valor's Beth '49	16999	4.2	725
Average based on last 5 yrs. prod.	**10246**	**4.8**	**498**
Senior 3			
Flying Horse General's Holly '52	15874	5.2	836
Tarbell Peerless Lenda '48	13537	5.6	762
Nyala Madonna's Buttercup '51	13878	5.3	746
Coronation Majestic's Portia '51	13961	5.3	742
Royal Sarah Ann '47	13980	5.2	735
Saddle River Actor's Eve '49	14322	5.1	734
Convent's K. Timely '47	14720	4.9	731
Adohr Lubas Lucinda '51	13298	5.4	729
Wolfcreek Elma '50	13106	5.5	728
Biscoe Clarabelle Lenfestey '50	14943	4.8	727
Average based on last 5 yrs. prod.	**9734**	**4.9**	**478**
Junior 3			
Wey Acres Templar's Lil '49	16405	4.8	791
Shining Star Storm '51	15601	4.8	757
Convent's P. Meadow '47	13967	5.3	753
Sunny Acres Surrogate's Susan '51	14690	5.0	747
Cowham Farm's Emolea '49	14076	5.2	735
Ideal's Peter's Miriam '47	14231	4.9	706
Dorella Elect's Cleo '48	13889	4.9	691
Lancresse Minnie '52	13478	4.9	673
Peerless Flossie '49	10830	6.1	665
Arizona Farm's Carrie 2d '51	13393	4.9	665
Average based on last 5 yrs. prod.	**9444**	**4.8**	**461**
Senior 2			
Hominy Hill Princess Rose '48	16485	4.4	729
Ben Tulloch Royal Blossom '51	15685	4.5	717
Nyala's Independent Spitfire '47	15853	4.3	695
Burch's Butterfat Ellen '50	13528	5.0	688
St. Albans A Grand A V Roxie '52	13506	4.8	659
Caumsett Ocean Virginia '48	14498	4.5	658
Ideal's Wistar's S. Susie '51	12196	5.3	652
Tarzan's Molly Girl '50	12317	5.2	650
Forges F. H. Springtime '47	12853	4.9	633
Sterling Dixie '50	11186	5.6	633
Average based on last 5 yrs. prod.	**8858**	**4.8**	**432**
Junior 2			
Sterling Victory '52	13566	5.3	725
Coker Maxim's Ada '51	13151	5.1	675
Green Acres' Flicka '46	14316	4.7	675
Maple Lane Princess Theresa '51	14665	4.5	673
Cliff Dell's Bonny Bess '52	14269	4.7	672
Wey Acres Templar's Lil '48	14654	4.5	665
Master's Dilley '51	13315	4.9	653
Mulhocaway Queene Fawnette '52	12105	5.3	648
Convent's K. Timely '46	12939	5.0	648
Tarbell Peerless Happy Girl '49	11232	5.7	644
Average based on last 5 yrs. prod.	**8603**	**4.8**	**419**
All Ages Ave. based on last 5 yrs. prod.	**9716**	**4.8**	**471**

The above averages are as they appeared June 1, 1952.

(The date after each cow's name denotes the year in which the record became official.)

ONLY FOUR YOUNG SIRES AT

RAEMELTON

One Calf Sired By: RAEMELTON LEVITY CORONA

LEVITY-CORONET FAMILY

Sire: **Pine Manor Levity King**
89 sons and daughters in P. R.
3 nearest dams average 750 lbs. fat

Dam: **Langwater Coronal**
14366—724—A (2 other records)

Dam: RAEMELTON SENTRY MAG
13140—600—Sr2
(Back on test with 60 lbs. milk per day)

Granddam: RAEMELTON LEVITY MAG
13329—635—Sr2C
About 750 lbs. fat this year.

Great Granddam: RAEMELTON SUNNY MAG
14578—753—A (4 other records)

Lifetime Record: 79,456 lbs. milk, 4,008 lbs. fat.

Three Calves Sired By: LANGWATER SENTRY

JEAN DU LUTH CORONET FAMILY

Sire: **Langwater Onward**
Full brother to Langwater Coral, 853—A.

Dam: **Langwater Brightness**
14589—663—Sr4C
3 nearest dams average 809 lbs. fat.

No. 1 — ——→ Dam: RAEMELTON CORKING MAGDALENE
11592—527—Jr2, 13688—650—Sr3, 12671—616—5yrs
Granddam: RAEMELTON LEVITY MAG
(About 750 lbs. fat this year)
Great Granddam: RAEMELTON SUNNY MAG—see above record.

No. 2 — ——→ Dam: RAEMELTON LEVITY CORNELIA
(Sister to Raemelton Levity Cora, 13246—706—5yrsC)
Granddam: RAEMELTON TRIUMPH CORA, 10724—662—EE
Great Granddam: LANGWATER CORONAL, 14366—724—A

No. 3 — ——→ Dam: RAEMELTON LEVITY JUNE, on test now.
Granddam: RAEMELTON TRIUMPH QUEEN, 15761—835—9yrs; 5 other records
Great Granddam: RAEMELTON DUCHESS, 18062—926—A
Lifetime Record, 114,667 lbs. milk—5,735 lbs. fat.

PEDIGREES MAILED ON REQUEST

RAEMELTON FARM — **Mansfield, Ohio**

HERD FEDERALLY ACCREDITED NO. 43001
OHIO BANG'S ACCREDITED NO. 4

ROGER A. BLACK, Owner — EDWARD M. BROWN, Superintendent

TO BREED GUERNSEYS —
YOU MUST HAVE A BULL

And the time to buy a bull is a year before you want to begin using him. Most breeders sell their better bulls before they are six months old, so shop early! (See our advertisement in this same space in the May 15 Journal.)

Judged by inquiries coming to us, a lot of breeders need good bulls now. We can supply the needs of about a dozen, and welcome inquiries. During the last 60 days we have sold future herd sires to the following breeders and extend to each our

CONGRATULATIONS AND THANKS

W. L. Boswell, Burkeville, Va., a son of Chicona Pablo, out of Quail Roost Noble Ann, 12059—581—Jr2; on retest, 7687—349—Sr3 in 170 days. Second dam, Quail Roost Royann, 15854—786—5yrs.

C. B. McNees, Kittanning, Pa., a son of "Master Max", out of Quail Roost Prim Bess, 12298—645—Sr3; next dam, 812—BB. Mr. McNees also selected four choice bred heifers. This is the third Quail Roost Maxim bull to go to Mr. McNees.

Robert C. White, Forest, Va., a son of "Noble Maxim," out of Quail Roost Gloria, 13701—614—Jr2, VG '51 as a 2-year-old.

W. W. Alman, Pleasant View Farm, Jonesville, S. C., a son of "Master Max," out of Quail Roost Noble Duchess, 13268—634—Jr2C, 13676—664—Jr4C, one of our best daughters of old Cesor Noble Maxim.

James R. Borcherding, Fredericksburg, Iowa, a son of "Master Max," out of Quail Roost NoMax May, 10389—502—Jr2C, 11878—559—Jr3C. This is the second bull we have sold to James Borcherding, a young champion Iowa 4-H boy now at Iowa State.

Allan Mims, Allan Manor Farm, Rocky Mount, N. C., a son of "Master Max," out of Quail Roost Lucky Hilda, 11041—634—G, 13967—788—Jr4, 15801—853—6yrs, 14747—791—8yrsC. This is the third Quail Roost Maxim bull to go to Allan Manor. "Lucky Hilda" is due to calve again June 24 to "Master Max." It may be a bull.

Dr. Herbert & Mrs. Frances Hill Fox, Croasdaile Farm, Durham, N. C., a son of "Master Max," out of Glenloch Golden Hope, 15116—635—6yrs—305C—2x, 22039—912—8yrs, the greatest milk cow we have ever owned. She is due again August 9 to Chicona Pablo.

L. A. Higgins, State College, Miss., for the Mississippi Artificial Breeders, a son of "Master Max," out of Quail Roost Maxim's Jessie, 10138—545—G, 15945—853—A, an 18-year-old daughter of old "Prince Maxim."

THESE SHOULD BE GOOD ONES, ALSO

Tattoo S-63, born May 31, 1952, a son of "Master Max" and out of Quail Roost Golden Marie, 12499—684—Jr2, 13865—719—5yrs, 16032—824—7yrs. Her daughter, by "Noble Maxim," is making over 800 at Ellerslie, Petersburg, Va.

Sikco Maxim's Image, 14033—711—Sr4C (pending), twice Excellent '51, purchased for $2,050 in our 1951 sale, is due to calve June 26, 1952 to "Master Max," if a bull, this one will do.

Quail Roost Royal Kate, 11823—579—GG, 15275—750—B, VG '48 '49, one of the greatest dairy cows we have ever owned, is due to Chicona Pablo on July 31. We won't have many better ones.

Quail Roost Queen Iva, 13846—690—6yrsC, 14548—727—8yrsC, the highest record daughter of "Maxim King," is due to "Master Max" on June 30, 1952. She is a real dairy cow from the good Princess family, one of our best.

Write us for pedigrees, prices and other information. We will try to fill your needs.

QUAIL ROOST FARMS

GOLDEN GUERNSEY

FEDERAL ACCREDITED — NORTH CAROLINA BANG'S FREE CERTIFICATE 11

GEO. WATTS HILL
Owner

Rougemont, N. C.

RAY G. GRIFFIN, Supt.
W. W. FITZPATRICK, Mgr.

Another Young Sire At Dinsmore

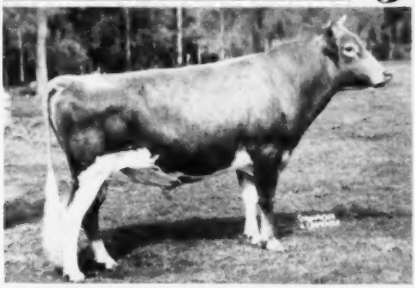

RIEGELDALE CONQUEROR'S HEIR

Pictured are **RIEGELDALE CONQUEROR'S HEIR** and his three nearest dams. He was born October 8, 1947, and has been used on many of our top cows. He traces several times to Maxim of Linda Vista, one of the cornerstones of our herd. "Heir's" daughters are very attractive, one being 1st prize Junior Yearling at the Florida State Fair at Tampa, 1952. We have over 25 young daughters in our herd, and over 30 cows safe in calf to his service.

Sire: **RIEGELDALE EMORY'S CONQUEROR**
44 A. R. daughters, 8 A. R. sons

Dam:
◀**RIEGELDALE EMORY'S BETSEY**
10035—543—FF
11410—607—Sr3C
12597—661—6yrsC
Sold for $5,100 in 1947 Riegeldale Sale

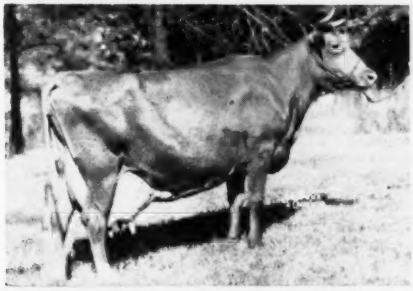

Paternal Granddam:
◀**BOURNEDALE BELLONA**
10382—501—G
14915—751—D
17871—921—A
Dam of **Riegeldale Maxim Katherine**
19744—875—AA
and **Riegeldale Illustrious Benjamin, A. R.**
and **Riegeldale Emory's Majesty, A. R.**

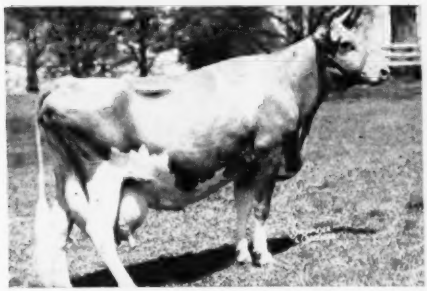

Maternal Granddam:
◀**RIEGELDALE MELBA'S BETSEY**
11289—591—GG
11964—637—CC
16914—914—8yrs
3 A. R. daughters, 1 A. R. son
Dam: **Green Meadow Melba**
7 A. R. daughters, 1 A. R. son

FEDERAL ACCREDITED 57790 — J. B. LANOUX, Herdsman — NEGATIVE TO BANG'S

Dinsmore Farms • 10 miles north of Jacksonville Near U. S. 1 • **Dinsmore, Florida**

V. C. JOHNSON — EARL A. JOHNSON — CHARLES F. JOHNSON — BRADY S. JOHNSTON

KENNERSLEY FARM COMPLETE DISPERSAL — Church Hill, Maryland

Monday, August 11, 1952 — 9:45 A. M., Daylight Saving Time

165 HEAD — 6 Bulls - 70 Cows - 29 Bred Heifers - 60 Heifer From Calves To Breeding Age

By order of the United States District Court for the District of Maryland in Bankruptcy, Charles M. Lake, Trustee in Bankruptcy for E. M. Callis, Bankrupt.

At the farm which is located 1.7 miles west of Route 213. Turn west one-half mile south of Church Hill, Md., which is 8 miles south of Chestertown, Md., and 9 miles north of Centerville, Md.—65 miles south of Wilmington.

HOTEL HEADQUARTERS—TIDEWATER INN, EASTON, MARYLAND

PICTURED ARE SIX COWS IN THE SALE

Lot 131

KENNERSLEY CORA
8962—472—Jr3—HIR (730); on retest. Dropped January 9, 1947. Bred June 12, 1952 to **BLAKEFORD ARGONOT**—Lot 1.
Sire: **Blakeford Confident.** Dam: **Benefactor's Butterball,** 9328—394—Sr2—HIR. Dam of **KENNERSLEY'S MEL CORA,** Lot 132.

Lot 107

KENNERSLEY IDA
7218—399—Sr3—HIR—305 (667); on retest. Dropped February 17, 1947. Bred June 12, 1952 to **Blakeford Argonot**—Lot 1.
Sire: **Blakeford Confident.** Dam: **Bashan's Ideal.** Dam of **KENNERSLEY MELIDEA,** Lot 109, **KENNERSLEY MELIDA,** Lot 110 and **KENNERSLEY IDA SUE,** Lot 111.

Lot 6

PATRICK'S PRINCESS ELSIE
On test, 5152—226—Sr2—HIR in 147 days. Dropped December 18, 1948. Bred March 22, 1952 to **MELFIELD'S PATRICK**—Lot 3.
Sire: **Erinton Patrick.** Dam: **EMBLEM'S LOCUST HILL PRINCESS,** Lot 4, 9990—501—5yrs; 8166—405—6yrs.

Lot 36

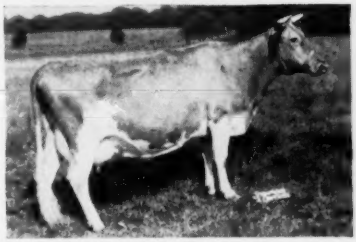

KENNERSLEY'S COURAGEOUS PAT, on test.
Dropped September 2, 1946. Bred May 17, 1952, to **MELFIELD'S PATRICK**—Lot 3.
Sire: **Erinton Patrick.** Dam: **Contender's Polly,** 8638—433—5yrs—HIR (580). Dam of **KENNERSLEY PAT ANITA,** Lot 37, and **KENNERSLEY'S PATRONESS,** Lot 38.

Lot 124

KENNERSLEY CHIEFTAIN'S CORA
11241—505—5yrs—HIR—305 (736); on retest. Dropped February 16, 1946. Calved May 6, 1952—Bull.
Sire: **Broadland Chieftain.** Dam: **Contender's Carita.** She by Broadland Contender.

Lot 95

TIDY'S HESTER OF KENNERSLEY
9023—526—Sr3—HIR (700), 7515—405—5yrs—HIR (518); on retest. Dropped March 3, 1944. Calved April 11, 1952—Bull. Will be bred to Erinton Patrick. Sire: Quail Roost Tidy Taurus. Dam: Hester of Haroldine Farm, dam of **KENNERSLEY'S PLAY BOY,** Lot 96, and **KENNERSLEY TIDY'S HESTER,** Lot 97.

The Kennersley herd is an extremely dairylike herd with good udders. It is very closely line-bred to Langwater Steadfast through Green Meadow Coronation King and Green Meadow Coronation Prince. The herd sires have been from Broadland and Blakeford, including Blakeford Confident (30 daughters in sale), sire of Blakeford Sweetheart, 11966—617—Jr4 (VG '49—E '50), $5,500 to Langwater in 1952 Guernsey Sale.

T. B. Accredited No. 528820—Bang's Free Certified No. 4873 — Completely Calfhood Vaccinated

See pages 712, 713, July 1 Guernsey Breeders' Journal for further information.

OTHER SALES

QUALITY PARK SALE, Hudson, Wis., Thursday, August 14 (see page 872).—**LOUIS MERRYMAN'S 82nd SALE, Timonium, Md., Monday, August 18** (see page 873).—**NEW YORK STATE SALE, Rhinebeck, N. Y., Monday, September 15.**—**FRANKLIN-BURKEVILLE SALE, Burkeville, Va., Tuesday, September 23. FOURTH FRANCHESTER SALE, West Salem, Ohio, Monday, October 13** (see pages 888, 889.

For Catalogs Write: **THE LOUIS McL. MERRYMAN & SONS, INC., SPARKS, MD.—Tel. Cockeysville 57.**